Problems of Government employes are discussed daily in The Federal Diary columns of The Washington Post.

The Washington Post

Today—Rain.
Tomorrow—Much colder.
Yesterday—High, 45; low, 42.
Details on page 4.

NO. 21,024 ENTERED AS SECOND CLASS MATTER POSTOFFICE, WASHINGTON, D. C. WASHINGTON: SUNDAY, JANUARY 7, 1934 COPYRIGHT, 1934, BY THE WASHINGTON POST PUBLISHING CO. Five Cents Washington & Suburbs Ten Cents Elsewhere

Klutas, King OfKidnapers, Shot to Death In Police Trap

'Handsome Jack,' Once a College Student, Hunted 7 Years.

Disguised Himself As Federal Agent

'Smartest' Bandit Lived Across Street From Police Chief.

Chicago, Jan. 6 (AP).—"Handsome Jack" Klutas, wide by sought leader of a Midwest kidnap band, was shot and killed in a police trap today at a suburban apartment, where he had been living under the guise of a scret service operative.

Five alleged members of his gang were arrested and taken to headquarters from Bellwood, where the trap was laid.

KKlutas fell in a barrage of police bullets when he attempted to dash from the apartment which had been under the surveillance of State's attorney's men for 10 days.

Today police received definite word that Klutas was in the building. A squard under Lieut. Johnson went to the house and first arrested two men, who, State's Attorney Thomas J. Courtney said, revealed details of the gang leaders hide-out.

Klutas Shoots First.

Other members of the squad surrounded the building. Finally, Klutas and two others came out. Johnson yelled at him to surrender. In reply, Klutas' pistol barked.

Johnson's squad opened fire and Klutas fell with several bullets through his body.

Inside the place police found a quantity of tear gas bombs nad weapons.

The shooting occurred across the street from the home of Police Chief Henry Eggebrecht of Bellwood. Klutas, to explain his sudden comings and goings, had told his landlord that he was a Government secret service agent.

Two Are Identified.

"Two of those arested at the place were identified by State's attorney's police as Adolph Anzone, said to be wanted in Wisconsin for bank robbery, and Paul Stroud. Police were uncertain as to their conection or those of the others taken for questioning by prosecutors, with the slain gangster.

The slaying of Klutas climaxed a seven-year search for the former University of Illinois student who left the campush to head the notorious "Collegiate Band," named in nearly a dozen kidnapings and extortions which netted more than $500,000.

"Smartest Gangsters."

Melvin H. Purvis, head of the local police of the United States Bureau of Investigation, described Klutas and his henchmen, as the "smartest" gangsters in the Nation. His name led a list of criminals issued by police recently for whom no mercy was ordered.

Three members of the gang previously apprehended are due to appear in court next wek for their alleged participation in the abduction of James Hackett, Blue Island gambler who was held for $50,000 ransom.

Another reputde associate, Russell Hughes, was slain two months ago in Peoria, Ill., Kluta's original home. One policeman also died when Hughes tried to escape.

Two other alleged members of the gang, Eddie Wagner and Eddie La Rue, were indicted along with the three scheduled to go on trial Monday for the Hackett kidnaping. They have not been captured.

18,000 Block Chicago's Milk

Shortage to Become Acute Tomorrow as Dumping War Goes On.

Chicago, Jan. 6 (AP).—A milk embargo, marked by violence and threatening the city's comfort and health, tightened around Chicago tonight as 18,000 angry farmers picketed highways and defied their neighbors' attempts to deliver milk.

Chicago and scores of towns surrounding it within a radius of 100 miles were menaced with a milk shortage by Monday. In some towns, dairy companies announced they would be able to make no Sunday deliveries.

Thousands of gallons of milk were dumped on highways, and countless farmers in Illinois, Wisconsin, and Indiana refrained from marketing their milk, or were restrained from doing so.

Even the big dairy companies of Chicago admitted their supplies had been cut seriously.

An official of the Pure Milk Association, which called the strike, declared Chicago received "far less than 20 per cent" of its normal supply.

Only dairies supplying hospitals and other institutions were allowed to obtain their quotas from farmers. Steps were taken, also, to assure adequate supplies for infants.

Network of Alley Dwellings Contrasts With Edifices, Breeds Crime and Disease

Fight on Slums Dates Back 63 Years, Yet Progress Is Slight.

Other Cities Successful in Erasing Similar Crowded Areas.

(This is the first of a series of 10 articles on the hidden slums of Washington.)

By Felix Bruner.

Behind Washington's magnificent monuments and public buildings, behind all the grandeur of a city designed to be the pride of a nation, within a stone's throw of the Capitol itself, are Washington's alleys.

In spite of protests by citizens, by Government officials, by specially appointed committees, by health authorities, these festering breeding places of crime and disease still exist. For as long as 63 years Washington's alleys have been looked upon as a blight and a menace. A whole 5-foot shelf of words has been written about them. Yet little has been done.

For a fraction of the price of the triangle development, for less than the price of a Commerce Building, Washington's alleys could be eliminated. Other cities have eliminated slum areas. Other cities have moved dwellers in unwholesome districts into more healthful and liveable areas. Washington has talked about it—talked and talked.

Washington's alleys are peculiar. They are not alleys in the usual sense that alleys are narrow thoroughfares leading from one place to another between streets. Rather they are courts, usually with narrow entrances, usually with no other outlet, and usually branching in several directions in the districts back of buildings fronting on real thoroughfares.

"Washington's alleys are not restricted to any particular district. There are 188 of them and they are quite equally distributed in all sections of the city. Yet thousands of persons pass the entrances to the alleys every day without once realizing what is back of those entrances. In gathering material for this series of articles the writer visited the Library of Congress.

"Where are all these alleys that I have heard so much about?" one of the library employes asked.

When told that some of them were within the very shadow of the library building itself, she ex-

Continued on Page 3, Column 2.

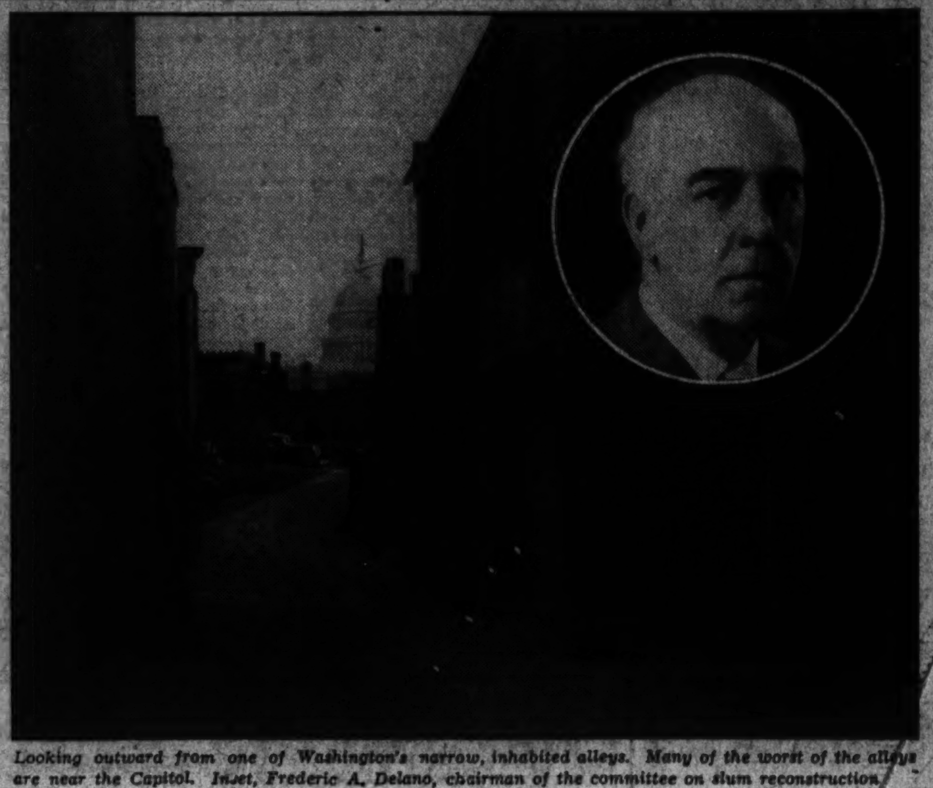

Looking outward from one of Washington's narrow, inhabited alleys. Many of the worst of the alleys are near the Capitol. Inset, Frederic A. Delano, chairman of the committee on slum reconstruction.

District Rum Law Passage Within Week Is Predicted

House Leaders Promise Action on Measure on Tuesday.

Senate to Report Bill on Wednesday

Licensing Plan May Meet Some Opposition by Senators.

Enactment of a District liquor law by the end of the week was predicted by the chairmen of the House and Senate District Committees as they brought to a conclusion yesterday joint public hearings on the subject.

The program which is to push the measure to enactment was worked out at an executive meeting of the committee after the hearings ended shortly after 6 o'clock.

Representative Mary T. Norton (Democrat), New Jersey, chairman of the House committee, called a meeting of that committee for 10 o'clock tomorrow morning.

She predicted the committee would favorably report a measure before adjournment of the House for the day and announced that Speaker Henry T. Rainey, of Illinois, had promised to hold up appropriations so that Tuesday could be given to consideration and passage of the local liquor law.

Senate Action Assured.

Senator William H. King (Democrat), Utah, chairman of the Senate committee, said he would call his committee on Wednesday to consider the bill passed by the House. The committee is to report the measure the same day. It will be brought up in the Senate on Thursday and passed Friday or Saturday, Senator King predicted.

The bill proposed by the District Commissioners, providing for a licensing system and sale of alcoholic beverages by the drink in hotels, restaurants and clubs, will form the backbone of the law given the District, chairmen of both committees predicted.

Poll of the House committee membership shows an overwhelming majority in favor of the licensing system instead of the dispensary system.

Sentiment in the Senate committee, however, apparently has not crystalized so definitely and the division over the question is regarded as closer, although Senator King said he believed both a majority of his committee and of the Senate would favor the licensing system.

King Favors Dispensaries.

Senator King is going to propose a partial dispensary system, similar to that in effect in Quebec. He wants hard liquors sold only in

Continued on Page 5, Column 3.

Officials Vexed At Roosevelt's Shift of Power

Douglas and McCarl Are Given Check on All Recovery Arms.

Ax Likely to Swing On Great Outlays

President Gives Them Right to Veto Projects.

By Raymond Clapper.

(Copyright, 1934, by The Washington Post)

There is an excited stirring in the whole bowl of alphabetical soup over President Roosevelt's executive orders bringing all recovery agencies under control of the hard-boiled Budget Bureau and the equally cold-blooded scrutiny of the Comptroller General's Office.

So much concern was precipitated among the alphabetical recovery agencies as to the intent of this move that the White House said last night interpretations of the orders probably would be issued shortly.

Some of the agencies fear this change would slow down recovery work. There are also other reasons for the uneasiness.

Heads of recovery agencies, until now have ruled as benevolent potentates subject only to Presidential veto. Some of them are disturbed at having to submit to a check-up such as the more restricted regular Government departments have had to comply with for years.

Douglas an Ax Swinger.

Their concern is increased by the fact that the two watchdogs now about to be placed over them are suspected of no excess sympathy with some recovery activities. The young budget director, Lewis Douglas, leaped into fame first as a jolly sort of chap who rode a bicycle to work. But soon he was discovered to be not so jolly during business hours when he swung his ax into the veterans' payments.

Fears have become especially acute in the Public Works Administration, where the largest amount of recovery money is being spent. They are sharpened by the previous stubborn clashes between Secretary of Interior Ickes and Mr. Douglas, who opposed the whole idea of public works as a vehicle of recovery. Mr. Ickes, fighting grimly, won. The fact that he set up a strict policing system of his own makes it all the more galling to him to have to submit now to examination by Mr. Douglas.

McCarl to Audit Accounts.

Reports were current last night that after taking one look at the executive order, Mr. Ickes promptly adjourned his public works board until he could ask the White House what the order meant. As Mr. Ickes and his PWA associates studied the text, some of them felt it would be possible under literal interpre-

Continued on Page 7, Column 2.

Bailie Resigns Treasury Post

Role of His Firm in Sale of Peruvian Bonds Is Cited by Critics.

Earle Bailie, partner of a Wall street banking house, yesterday resigned as a special assistant to the Secretary of the Treasury after his presence in the Administration was criticized on Capitol Hill because of his firm's participation in the floating of Peruvian bonds in this country.

Although when Secretary of the Treasury Henry Morgenthau, jr., brought Mr. Bailie here in October to undertake the duties usually assigned to the Undersecretary of the Treasury, it was stated he would be here only temporarily, but none expected him to leave the Government service so soon.

It is believed his resignation at this time resulted from conversations Mr. Morgenthau had Thursday with members of the Senate Finance Committee when the Secretary appeared in secret session

Continued on Page 2, Column 8.

Pecora Staff Reveals Lax Bank Policy

Evidence Shows 1931 Order to Examiners to Be Lenient.

(Associated Press.)

Evidence from the Detroit banking inquiry, being assembled yesterday by Ferdinand Pecora's staff, disclosed an order from the Comptroller of the Currency in the fall of 1931 that all National bank examiners exercise leniency.

The order was in the form of a telegram from J. W. Pole, then comptroller.

The telegram, addressed to Alfred P. Leyburn, former chief National bank examiner at Chicago, said:

"Please instruct all examiners to exercise extraordinary discretion in their work and use every effort to encourage and sustain the morale in banks examined.

"Leniency consistent with proper regard for public interest should be extended. Present conditions demand sympathetic treatment on the part of this office and examiner can in an important measure contribute to the alleviation of the difficult problems with which we are temporarily faced."

Leyburn's statement in connection with submitting a copy of the telegram said "it was the policy of the Administration, who were hoping for better times, to exercise the utmost leniency."

Leyburn, who recently was transferred from Chicago to Cleveland, had reviewed the negotiations leading up to the Michigan bank holiday, including the refusal of the Reconstruction Corporation to grant a loan and a statement attributed to the directors they saw no reason to "bail out" Henry Ford.

Leyburn's statement criticized the one-man jury that conducted an investigation into the closing of the banks last summer as a "travesty on American justice." He said "it has no legal standing, and from the careles way in which the truth was handled by witnesses, they must have been aware they could not be cited for perjury under this court."

The chief examiner described the holding company and unit set-up as a "wheel within a wheel." He said "the company that is supposed to have strength, in the final analysis, is generally loaded with stock of the banks and undesirable assets and is certainly used as a medium to make the lopsided wheels revolve."

He added the "allied strength of the group is more of a myth than a reality."

Reich Church Dictatorship Stirs Clergy

Mueller Sets Himself in Full Control; Seeks to Crush Minority.

Berlin, Jan. 6 (AP).—Reichbishop-Designate Ludwig Mueller set himself up as a dictator todya "to restore orderly conditions" in the long-standing and acrimonious German Evangelical Church controversy.

As the "constitutional leader" of Protestant clergymen he issued a sweeping decree, which gave him one of the dictarships in vegue in Nazi Germany, provides for dismissal of pastors and disciplinary action against officials who "misuse the church service for purposes of political discussion," and threatens the suspension of all pastors who, by word or pen, attack the church government and its constitution.

The drastic order, which became effective today, enabled Dr. Mueller to stifle all opposition, and barred non-Aryans from teaching God's word in German.

The decree aroused immediate and bitter opposition among Dr. Mueller's opponents in the church battle. Defiant sermons from hundreds of pulpits tomorrow and simultaneous mass meetings Monday were announced as the opposition groups' reply to the action.

The order was regarded by the opposition camp as a forerunner to the outlawing of the pastors' emergency federation and elimination from church offices of all who, in Mueller's eyes, disturb the unity of the church.

Members of the federation, which includes more than 6,000 clergymen, intend to explain the full significance of the decree to their congregations tomorrow and Monday even at the risk, they said, of having the meetings suppressed by police.

In their eyes Dr. Mueller's pronouncement was far more sweeping than any encyclical ever issued by a pope and was a violation of the constitution of the German Evangectl Church.

They allege a violation had been

Continued on Page 2, Column 6.

Death Strikes Boy, 16, at Spot Where Auto Killed Brother

Traffic tragedy struck a second blow at the Daniels family in Southwest Washington last night, taking the life of a son at the same intersection where his younger brother was killed nine months ago.

Harvey Francis Daniels, 16, 630 L street southwest, was killed by an automobile at Four-and-One-Half and M streets southwest. Robert Daniels, 12, his brother, was killed in an accident involving a truck at the same intersection on April 5, 1933.

A Bolling Field Army private, Emmanuel H. Clavadetscher, 34, said by police to be the driver of the car that hit Harvey, was arrested and later turned over to military authorities to await an inquest tomorrow.

Harvey was finishing his newspaper route when struck down last night. Robert, a schoolboy traffic patrolman, was returning to school at lunch hour when he was killed last year.

Witnesses said the car that struck Harvey was traveling west on M street when the accident occurred. The boy was lying in the street unconscious, and a passing motorist took him to Emergency Hospital.

Clavadetscher, police were told, stopped his machine and alighted. Then he started walking down M street. When police and pedestrians pursued, they found him returning to the scene of the fatal mishap.

There are two children remaining, Walter, 10, and Mary Catherine, 7. The father is an employe in the District repair shop.

Harvey was a student at Jefferson Junior High School.

100 Millions Crop Aid Bill Digs at AAA

Gains Approval of Senate Unit, Although It Is Against Policy.

By Franklyn Waltman, Jr.

Appropriation of $100,000,000 to the Farm Credit Administration, to be loaned to farmers for crop-planting this calendar year, was approved yesterday by the Senate Agricultural Committee.

Sponsored by Senator Ellison D. Smith (Democrat), South Carolina, chairman of the Agricultural Committee, this measure, if passed by Congress, would add $100,000,000 to the budget sent to Capitol Hill by President Roosevelt earlier this week, calling for $7,085,000,000 in appropriations.

In that budget President Roosevelt reported that during the current fiscal year the AAA would spend $514,800,000, and in the next fiscal year, $750,744,000. The main object of the AAA is to reduce agricultural production and most of these sums will be disbursed as

Continued on Page 2, Column 7.

Woman Held In Poison Plot On Brother

Gift Made Six Ill in Hospital, Traced by Fingerprints.

Philadelphia, Jan. 6 (U.P.).—A 52-year-old woman was accused by the Federal Government today of sending poisoned candy, wrapped as a gift package, to her brother, who is ill in the Veterans' Hospital at Coatesville, Pa.

The startling accusation was revealed when a Federal grand jury here indicted Mrs. Sarah R. Hobart, 52, of Troy, N. Y. She was arrested there and held in default of $10,000 bond.

The brother to whom the candy was sent was Harrington Fitzgerald, jr., son of a general manager of the former Philadelphia Item. He received the package November 18 and after opening it in the presence of a nurse, shared the candy with two nurses, two attendants and a fellow patient. The six persons became critically ill, but all recovered.

Immediately after the candy was found by chemists to contain poison, the Veterans Bureau at Washington turned the case over to J. Edgar Hoover, chief of the Bureau of Investigation, Department of Justice.

Federal agents visited the hospital and recovered bits of paper in which the candy had been wrapped. The package was found to have been mailed from the central Philadelphia postoffice November 17. A return address on the package was of a store in Norristown, Pa.

An envelope and card were inclosed with the candy, but there was no indication of the identity of the sender.

The agents located a jewelry store in Philadelphia where the card and envolep had been purchased, and obtained a description of the purchaser.

Aided by the description, the agents visited Mrs. Hobart's home and learned that her fingerprints were identical with those found on the wrapping paper and envelope. Her indictment and arrest followed.

Famous British War General Dead at 85

Guildford, England, Jan. 6 (U.P.).—Lieut. Gen. Sir Edmond Rochelles, famous in the World War, died today at the age of 85.

U.S. Workers Lose Opening Pay Skirmish

G. O. P. Plans Battle Wednesday for Full Restoration.

Federal employes seeking full restoration of the 15 per cent pay cut in the 1935 budget yesterday lost their first skirmish at the Capitol, when the House Independent Offices Appropriations Subcommittee wrote the President's recommendations for only 5 per cent restoration into the first of the supply bills.

It was the first formal showdown on the pay cut issue, which will come to the forefront on the House floor on Wednesday, when the independent offices bill will be called up for consideration.

A concerted Republican effort to write the full pay allowance into the bill is looked for at that time, with House Republican Leader Bertrand H. Snell taking the leadership.

Following a meeting of the House Republican Steering Committee yesterday, Snell said he personally favors full salary restoration at once, in view of huge emergency expenditures made for other projects. He denied, however, that the Republican Steering Committee had taken any action on the matter.

Other Bills Have Little Chance.

Meanwhile, there appeared little likelihood that a number of House bills for pay cut restoration and alleviation of economy act provisions stand a chance of early consideration. Chairman John J. Cochran, of the House Expeditures Committee, said he planned no hearings. Petitions being circulated to force a vote on two of the measures were given little chance.

Decision of the House Independent Offices Appropriations subcommittee to allow for only five per cent pay cut restoration in the 1935 budget represented a complete reversal of sentiment in the committee. This was attributed largely to a visit to the White House Friday night.

Despite the President's budget stand for only five per cent restoration there was an effort in the committee to allow for normal salaries. A Republican member reported that Democrats had an argument among themselves, but in the end attempts to alter the budget proposals were defeated.

Effective July 1.

"Under the plan reported by the committee, beginning July 1, five per cent of the cut will be definitely and permanently restored," Representative Clifton A. Woodrum, (Democrat), Virginia, chairman of the subcommittee, stated.

"If the cost of living increases and justifies it, such additional part of the 10 per cent cut will be re-

Continued on Page 2, Column 5.

Labor Speaker Assailed For Reference to King

Nottingham, England, Jan. 6 (AP).—Influences which the Labor party will have to overcome when it attains power in Great Britain may include Buckingham Palace, said Sir Stafford Cripps, one of the aspirants to the Labor party leadership, in a speech here tonight.

The Sunday Times called Sir Stafford's reference "a blazing indiscretion" in which "the king's name was dragged into politics."

Arkansas Pastor Released in Killing

Freed by Jury After Eight Minutes' Deliberation.

Piggott, Ark., Jan. 6 (AP).—The Rev. Dale Crowley was acquitted today of a charge of murder in the slaying of J. W. MacMurdo, aged janitor of the Jonesboro Baptist Tabernacle in a dispute for possession of the church property.

The jury returned the verdict after deliberating only eight minutes. The State charged that the minister shot MacMurdo after an argument in which the pastor ordered the janitor, who had been hired by a rival faction, to leave the church property.

Dead Beggar Revealed As Former Aid to Czar

Warsaw, Poland, Jan. 6 (U.P.).—A beggar, found half starved and partly fronzen on the Lodz road, was revealed today after his death as Col. Ivan Kuryloff, 69, once commander of the crack Third Regiment, of the Russian Czar's guards.

Peasants had known him for years only as a mendicant.

Billings Loses Parole Plea

Mooney Associate's Past Considered by Board in Refusal.

Folsom Prison, Calif., Jan. 6 (AP).—Because of his past criminal record, the State board of prison terms and paroles today denied the parole application of Warren K. Billings, who was convicted with Thomas J. Mooney of bombing the 1916 San Francisco Preparedness Day parade, in which 10 persons were killed.

The decision of the parole board added one more defeat to many which Mooney and Billings have encountered in 17 years of fighting for vindication.

Prison authorities said Billings appeared dejected at the news, but he said he expected the denial and would "go along and make the most of it."

"I am bound to get a parole some day if I live long enough," the life termer said. "The question is though just to live long enough."

Billings attributed his failure to influences from "sources higher than the board itself" and identified these sources as being Gov. James Rolph, jr. The prisoner will be permitted to apply for parole consideration again after expiration of one year and he said he may do so if the "picture is changed by a new governor." A gubernatorial election is to be held in November.

Little Falls May Be Selected Site of New High-Level Bridge

Specifications for a new high level bridge over the Potomac, accommodating twice as many vehicle as Chain Bridge, which it will replace, were sent to the District Commissioners yesterday by the National Capital Park and Planning Commission.

The exact location of the proposed span was not divulged, but it is understood it will be in the vicinity of Little Falls, upstearm from the present bridge.

Three principal functions dictated the commission's choice of location and type, said Frederic A. Delano, chairman. These were:

(1) To connect directly and by suitable grades built-up or buildable areas in the District and Virginia so as to provide natural traffic circulation and to promote a balanced and harmonious relation between the two sides of the river.

(2) To provide a vital link in the proposed through highway from New England to the South. In this region, the so-called "Mar-Va" highway would follow the Columbia pike and Western avenue, crossing the river at the site of the high level bridge, thence via Glebe road by connections with the Lee highway to the Shenandoah Valley and with the Richmond road.

(3) To provide a desirable means of connecting the Virginia and the Maryland-District sections of the George Washington Memorial Parkway on each side of the Potomac.

The bridge at Little Falls will enhance the view of this scenic attraction of the Potomac Gorge, and extend the range of view up and down the valley. All low-lying lands in the valley bottom between the channel and C. & O. canal for more than a mile downstream have been purchased by the commission for inclusion in Pallsades Park.

A recent report by the Bureau of Public Roads showed an average of 2,500 autos daily over Chain Bridge.

Alexandria Pupils, Irate Over School Term Cut, Plan March

Incensed over action of the local school board in cutting the school term to 154 days, students of the high school at Alexandria, Va., plan to stage a protest parade Tuesday night. Permission to hold the parade, beginning at 7 p. m., was granted yesterday by City Manager Wallace Lawrence, at the request of the students' committee.

The committee for the parade, as announced by Charles Tennesson, jr., president of the student body, are Vernon Dove, chairman; Charles Nash, Charles Tennesson, Virginia Ellis, George Jennier, Robert Rogers and Jack Hoefft. They declared the march is to be orderly and they are not criticizing the city council or school board but are showing how keenly they feel any restriction of their educational advantages.

From Alexandria High School the line of march will be south on Peyton street to King, east on King to Fairfax, north on Fairfax to Cameron and back to the school. They will be joined by the Citizens Band, the American Legion Drum and Bugle Corps, and the Alexandria and George Mason High School bands.

The action of the school board threatens the standing of students who plan to enter college. The accredited high school course is 180 days for entrance into colleges. It is said the action of the school board was necessary because of lack of funds, due in part to reduced city council appropriations.

That Was a Depression; Scot Pawned Bagpipes!

Toronto, Jan. 6 (AP).—The economic depression is figured to have reached its low here on August 22, 1932. The evidence came to light today in an item listed in a pawnbroker's auction sale: "Lot 15,676—Bagpipes, August 22, 1932, $10."

That was the day a Scotsman pawned his bagpipes.

House Is Ready To Rush Huge Budget Order

Rainey Says President Will "Get What He Wants."

A restless but acquiescent House yesterday prepared to rush the President's $10,000,000,000 budget program to enactment, but strained at the leash on a half dozen other issues pending White House ultimatums either approving or sealing their doom.

Silver legislation, dollar revalorization, modification of veterans' benefits and other proposals privately sponsored by independent groups wiated on one word from the President—a word that means preferential consideration or assignment to the junk heap.

While the House Appropriations Committee was preparing to launch the President's budget program unaltered, beginning with the indepenednt offices bill Wednesday, the House Ways and Means Committee made ready to comb the whole field of possible revenues at hearings resuming on Tuesday.

Three Days of Hearings.

Chairman Robert L. Doughton, who with Speaker Henry T. Rainey thinks there is little likelihood of tax relief in the next three or four years, ordered three days of additional hearings on the Ways and Means Committee bill aimed at collecting $270,000,000 in new revenues by plugging income tax loopholes.

Although Chairman Doughton has admitted there virtually is no chance of repealing any of the existing "nuisance" levies, witnesses will be given further opportunity to protest the long list of excise taxes imposed by the last Congress.

Chairman Doughton thinks the new revenue bill, counted on to finance a large load of the administration's spending program, will be laid down in the House the week of January 15.

Neither Speaker Henry T. Rainey or House Democratic Leader Joseph W. Byrns have any apprehension about the President's legislative calendar's House reception, particularly after Friday's vote on the liquor tax bill. Only one lone Democrat opposed it.

Following a visit to the White House yesterday, Speaker Rainey laughed at even the suggestion of a "revolt."

Will Get What It Wants.

"The administration will get anything it wants in this House," he said.

After a meeting of the Republican Steering Committee late yesterday in the office of House Republican Leader Snell, the head of the House G. O. P. said his organization had taken no formal action on anything.

Informed Democratic leaders predicted passage "of anything the President wants," Representative Snell commented:

"That's about what I expected them to do. They're a pretty spineless group."

Then he added:

"I know very little about what is lucky."

going on. If anyone else does, he is

Outstanding among the issues being pressed to the forefront, but which admittedly have little chance unless the President lends his sanction, are two independent movements in the House for the remonetization of silver.

Representative William L. Fiesinger (Democrat), Ohio, is seeking to line up State delegations, beginning with Ohio, Indiana, West Virginia and Kentucky, behind his proposal for Federal purchase of silver and the issuance of silver certificates, until commodity prices reach the 1926 level.

Seeks 16-to-1 Rate.

As opposed to this move, Representative James G. Scrugham, (Democrat), of Nevada, and members from eight intermountain States, are pushing for remonetization of silver at the historic 16-to-1 ratio, similar to the plan a bloc of 26 Senators are sponsoring on the other side of the Capitol. An effort will be made to bring the two House groups together.

Representative Fiesinger will be given an opportunity to air his views for an hour in the House tomorrow, and Representative Arthur P. Lamneck (Democrat), of Ohio, also will take the floor in support of the plan. Representative Allan T. Goldsborough (Democrat), of Maryland, also has asked for an hour to talk on "revaluation of the dollar."

House leaders do not look for any extensive legislation modifying cuts in veterans' benefits, although they admit the possibility of a move to scale down the cuts in service-connected cases. The President is known to oppose any general restoration of benefits.

Would Raise Savings Limit.

Representative James H. Mead (Democrat), of New York, has called a meeting of his House Post-office Committee for Tuesday to consider legislation "strengthening the postal savings laws." One bill the committee will call up would increase the limit on postal savings deposits from $2,500 to $5,000.

Chairman Mead saipd he will oppose any move to abolish postal savings because of the new Federal deposit insurance law. He said the banks of the country would be "making a mistake" to seek such legislation.

"Postal savings proved its worth in the days of the depression, when it not only kept its head above water, but constantly fed money into the banks," he said.

The committee will also consider legislation to gradually abolish the airmail subsidy over a five-year period, placing airmail on a self-sustaining basis.

Dr. W. D. Sydnor Heads Hamilton, Va., Masons

Hamilton, Va., Jan. 6 (Spl.).—Dr. W. D. Sydnor, has been installed worshipful master of Hamilton Lodge, No. 37, A. F. & A. M. Other officers installed were G. Tiffany, senior warden; B. Tiffany, junior warden; Frank Wynkoop, treasurer; S. J. Smith, secretary; J. A. Sherman, senior deacon; Irving Little, junior deacon, and Hugh Tillett, tiler.

—And They'll Bring the Ducks

Associated Press Photo.

Enlarging areas for breeding of migratory game birds and upland game birds was discussed yesterday by President Roosevelt's committee named for that purpose. Left to right, Thomas H. Beck, publisher of Collier's Magazine; J. N. (Ding) Darling, Des Moines cartoonist, and Carl Kulberg, committee secretary.

So This Is Washington!

Ducks, Geese and Other Wild Birds Play a Part in Congressional Side Shows; Bootleggers, Too; Remember Them?

(Associated Press.)

"Duck for every puddle," was one of the objectives set by Thomas H. Beck, of Colliers' Magazine, and J. N. Darling, "Ding," Des Moines cartoonist, in the first meeting yesterday of the new game bird restoration committee, named by Secretary Wallace at the instance of the President.

Its work will tie in directly with the $25,000,000 project just announced for marginal land reduction. Aldo Leopold, of Wisconsin University, third member of the committee, was not present.

A very rusty law, 34 years old and never used, was found by the Roosevelt Administration, and they will seek to carry it out. It authorized a study of preservation, distribution and restoration of game birds and other wild birds.

Beck and "Ding" agreed they were interested primarily in restoration of the wild ducks, geese, snipes, swan, and upland fowl that the oldtimers remember.

They said it would be possible, if their plans are fulfilled, to notice the difference in birds flying over in three years.

"But it's not just a sentimental move," said "Ding." "Of great economic import is the restoration of a water level that has been lowered by the drainage of the duck areas."

Fletcher 75 and Fit.

On his seventy-fifth birthday anniversary, Senator Fletcher of Florida, yesterday lit a cigar, leaned back in his swivel chair and said: "I'm feeling fine."

"Look at that," he told a newspaperman who called at his office. "And look at that."

On a table beside his desk was a beautiful basket of flowers bearing a card from his office force congratulating him and wishing him health and happiness.

Scattered over his desk were numerous telegrams from friends in Florida.

Well, Votes Are Votes.

Representative Dirksen, of Illinois, has a good many bootlegger friends and makes no pretentions of being "hypercritical or ashamed about it."

"They vote just like anybody else," he says.

Look! He Reads!

Huey Long expects to be a Senator from Louisiana as "long as I want to."

Today he moved into his office one freight car load of books.

Just Like That!

Photographers urged Senator Couzens, of Michigan, and Alfred P. Leyburn, witness before a Senate investigating committee, to sit closer together for a picture. Already almost in Couzen's lap, Leyburn asked:

"What do you want me to do, neck him?"

Effervescent French champagne gives Representative Britten, of Illinois, a headache—but not from over indulging.

Arguing eloquently for an embargo on French wines until France pays her war debt to the United States, he was interrupted by a suggestion from Representative Delaney, New York Democrat, that an American Navy built to treaty limits might change the French aspect on debt payments.

"We have nothing to fear from the French navy," said Britten. "It is French champagne I am worried about."

Still They Argue.

A wrangle was on over how much time should be allowed for debate on the liquor tax bill in the House. Four hours had been agreed upon.

Reducing to a fine point the amount of revenues the liquor taxes are expected to yield, Representative Keller, of Illinois, observed: "The loss to the Government is about $416 per minute of this debate."

Nevertheless it was decided to extend the time to five hours.

Loses to Win.

South Trimble, Clerk of the House, has drawn a fairly conservative assumption. He said yesterday a reported contest by former Representative La Guardia against the election of James J. Lanzetta, from the Twentieth New York District, seemed to have been abated.

La Guardia was defeated by Lanzetta in the race for a House seat, but later was elected Mayor of New York.

As mayor, La Guardia holds office four years. A Representative is elected for two. As mayor his salary is $25,000 a year. A Representative gets $8,500.

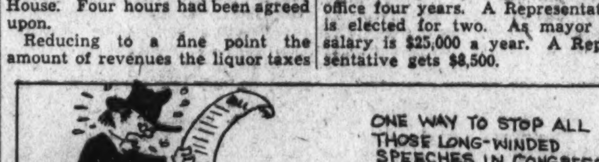

CWA Pay Roll $13,442 In Arlington County

The pay roll in Arlington County for the past week released by Mrs. Mae E. Jacobs, local administrater for the CWA, yesterday totaled $13,442.01.

Mrs. Jacobs reports 1,073 persons are employed in Arlington County, 106 of whom are on the PWA pay rolls. Of 967 on CWA projects 8 are women.

Red Cross Nets $1,119 In Loudoun Roll Call

Leesburg, Va., Jan. 6 (Spl.).—Mrs. Shirley Carter, Loudoun County Red Cross Roll Call chairman, reports that the donations during the recent Roll Call amount to $1,119, which was given by 472 enrolled members. Middleburg led in memberships and donations, 168 members there contributing $283. Leesburg was second, with 132 members and $236.

Community Club to Meet.

Mrs. Edward H. Helmuth will preside for the first time over the Community Club of Chevy Chase at a luncheon and business meeting tomorrow at the home of Mrs. Albert K. Brown, 5832 Connecticut avenue. Formerly vice president, Mrs. Helmuth succeeded to the presidency upon the resignation of Mrs. Brown.

4 Virginia CWA Jobs Are Approved by Board

Richmond, Jan. 6 (AP).—The State civil works administration today approved four projects for Portsmouth, and for York, Patrick and Amherst Counties, while the State public works administration had under consideration nine projects to cost $1,800,000.

The civil works projects involve $23,000, for painting and repairing an armory building at Portsmouth; mosquito eradjcation in York County; CWA office personnel in Patrick, and road work in Amherst.

President Expresses His Thanks for Gift

Waynesboro, Pa., Jan. 6 (Spl.). C. Bruce Byers, Greencastle, today received a letter of thanks from President Roosevelt for a hand-carved cane he sent to the Chief Executive.

Byers carved Mr. Roosevelt's name on the cane, the date of his birth and inauguration.

Postal Status Retained.

Lexington, Va., Jan. 6 (Spl.).—The Lexington postoffice will retain its sceond-class rating during 1934. Receipts for 1933 were $39,512.92, an increase of approximately $2,000 over 1932.

Borah Praises Lehman's Curb On LaGuardia

Bar to "Dictatorship" in Finances Held "Timely;" Mayor to Yield.

Albany, N. Y., Jan. 6 (AP).—Senator William E. Borah, Republican, of Idaho, today sent congratulations to Gov. Herbert H. Lehman for his sharp criticism of Mayor LaGuardia's proposal for a "dictatorship" over New York City finances.

The New York Governor informed the mayor that his proposal contemplated powers such as no man in this country "has ever asked for."

"It is distinctly a matter of congratulation to the whole country," Senator Borah telegraphed, "that the governor of a great State in these days of wild grasping for power and the utter disregard of personal rights should say once and for all that such things are essentially un-American."

The Republican senator offered the Democratic governor "my most sincere congratulations."

Calls It "Patriotic."

Of the governor's 2,500-word letter to the mayor, he said:

"It was timely; it was partiotic; it was statesman-like."

Gov. Lehman's attack on Mayor LaGuardia's request was regarded by members of the Legislature today as having effectively doomed the mayor's proposed economy bill even before it was introduced.

The Legislature waited to see what compromise measure, giving the mayor limited powers to readjust the city budget, would come from conferences between LaGuardia and Democratic leaders.

Meanwhile, it was revealed at Gov. Lehman's office that a flood of congratulatory messages had reached him by mail and telegraph on the firm stand he took against the LaGuardia "dictatorship."

Sees Rap at Roosevelt.

New York, Jan. 6 (AP).—Congratulatory message from Senator Borah to Gov. Lehman on the governor's denial of dictatorial powers to Mayor Fiorello H. LaGuardia brought a retort from the mayor tonight that the Idaho Republican was speaking "against President Roosevelt and not against me."

The mayor also indicated that although he "never ran away from a fight," he might seek a compromise with the governor in an effort to obtain the desired authority to curtail city expenditures.

Mayor LaGuardia, who took office on New Year's Day, commented: "Senator Borah, I am sure, has not read the bill. Senator Borah is an apt and astute political strategist. He sees an opportunity here. He is quoting Gov. Lehman against President Roosevelt and not against me."

He added that he was also willing to compromise.

"Do not forget that February 1 is creeping on me fast, and I must balance the budget," said LaGuardia. "If any one can give me something to balance the budget I will jump at it."

The mayor made this statement when asked if a compromise giving the powers to the Board of Estimate, controlled by his administration, would be acceptable.

Then, suddenly pounding the desk with his fist, he asserted:

"I will retain my good humor and patience and continue my efforts to save the City of New York."

"I can not believe the governor wants to play politics," said LaGuardia. "Nothing is further from my mind, and I don't believe anything is further from his mind. I hope the governor has a sense of humor when he reads that."

LaGuardia, smiling broadly, indicated he was not disappointed with the governor's letter, which yesterday he called unbelievable.

Clergy Is Stirred By Mueller's Rise

Continued from Page 1.

committed in disregarding recommendations of State bishops for the personnel of Dr. Mueller's cabinet and in his declaration of governing the church alone without appointing church ministers in place of the men who resigned November 29.

A spokesman for the opposition declared:

"Bishop Mueller and Bishop Hossenfelder (one-time leader of the Nazi German Christians) and company succeeded in smashing the Protestant Church.

"The decree is purely a political one and charges that church fights disorganize the necessary connection of the Evangelical Church with the National Socialist (Nazi) state.

"We answer that fidelity to holy must precede all political considerations.

"Persecution is probably now in store for those who would serve God before men. But just as repressive decrees were unable to keep Chancellor Hitler from power, so also Mueller's attempt to discourage Protestant Church folk is doomed in the long run to failure.

"There are difficult times ahead for us, however."

Opposition groups, meanwhile, wondered whether the Reichsbishop would invoke state aid to discipline the recalcitrant clergymen, who for weeks have loudly protested against Nazi German Christian proposals for changing church dogma, revising the New Testament, and barring those of Jewish descent from holding church offices.

World Education Meet Will Be Club's Topic

Incidents of the international educational conference in Dublin last summer will be related Tuesday evening at a meeting of the Woman's Club of Somerset by Miss Selma Borchard, Washington educator.

Mrs. James I. Hambleton and Mrs. Alvin G. McNish will be hostesses for the meeting at Mrs. Hambleton's home, 402 Warwick place, Somerset, Md.

U. S. Workers Lose Opening Pay Skirmish

G. O. P. Plans Floor Fight Wednesday for Full Restoration.

Continued from Page 1.

stored by the President as may be required."

Chairman Woodrum had previously favored inclusion of the full basic salary in the estimates, with the right of the President to make adjustments within the 15 per cent limit if he found it necessary. Representative Woodrum said "fundamentally" he saw no difference between the two proposals.

"I can state without impropriety that the subcommittee has followed the recommendation of the President in his budget message with reference to salaries," he said.

"It will be realized that under the terms of the economy act the President is directed to adjust salaries of employes in the classified service in accordance with the cost of living as compared to the 1928 level.

Authority Ends June 30.

"This authority applies during the remainder of this fiscal year, which ends June 30. The President now has under advisement the question of whether or not there will be any restoration, or any amount thereof, during the remainder of the fiscal year."

Final action on the subcommittee's bill will be taken by the full House Appropriations Committee tomorrow or Tuesday, in preparation for Wednesday's House consideration of the bill. The President told members of the committee Friday he will send them a message explaining his pay-cut stand in greater detail, and this is expected to be ready for consideration of the committee at its first meeting.

Representative Snell, in declaring for immediate full restoration of pay, commented on salaries paid in some of the new emergency agencies.

"The average member of Congress I have talked to, in view of the advances made in living costs, and Government money being spent for every conceivable project, thinks the 15 per cent slash ought to be put back," he said.

"I voted for the pay cut, and others did, because we thought the Administration was sincere in trying to economize and cut down expenditures.

Holds Principle Abandoned.

"But since they have abandoned all of those principles, I do not see why we should continue to cut the pay of these employes, who have given faithful service all these years.

"From what I hear, and judging from the salary paid Gen. Johnson's secretary, (Miss Frances Robinson), they are paying employes of these new agencies more now than those in the old ones receive."

The Republican leader said he has asked for the pay rolls of a number of the new emergency agencies, intending to analyze these and compare them with scales in the old line establishments.

Leaders Ask Full Pay.

Meantime, resolutions demanding full restoration of the pay cut were adopted yesterday at a meeting of 80 employes' leaders, representing 3,000,000 members of the American Federation of Labor. William Green, international president, presided.

A committee, including members of all affiliated organizations with Government employes, was named to draft a salary restoration bill for submission to Congress.

E. C. Babcock, American Federation of Government Employes president, reported many members of both Houses have indicated they would support the federation-sponsored measure. He added Congressional committees would be asked to grant hearings on all economy bills.

Other leaders participating included John Frey, president, metal trades department, A. F. of L.; M. J. Garrett, United Association of Plumbers and Steam Fitters; Leo E. George, president, National Federation of Postoffice Clerks; Thomas Lane, International Union of Bricklayers, and W. J. Gallagher, Brotherhood of Painters and Decorators.

Chicago Lawyer's Stand Made Clear

A. P. Corrects Report on Laclede Gas Statement.

Francis E. Matthews, Chicago attorney and a director of the Laclede Gas Light Co., of St. Louis, did not pass on the legality of that company's registration statement as erroneously reported by the Associated Press Tuesday.

The story told of an action instituted by the Federal Trade Commission to require the Laclede company to explain if it had omitted essential facts in its registration statement concerning the issue of $3,000,000 in refunding bonds.

The statement that Matthews passed on the legality of the registration was based on a letter which attested as to the legal right of the company to borrow and other technical details. It was not concerned with the statement of fact in the registration.

The Associated Press gladly makes this correction.

Miss Helm to Address Chevy Chase Women

Miss May Helm, of the Women's Democratic Council of Washington, will speak tomorrow at 8 p. m. at a meeting of the Chevy Chase branch of the Women's Democratic Clubs of Montgomery County, at the home of Mrs. John Scott Parker, Kirke street and Connecticut avenue.

Miss Mary Apple will sing, accompanied by Stuart Dickson. Mrs. E. L. Pugh is chairman of the program committee, and Mrs. James W. Cummings will preside.

Reno Doubts if Wallace Hopes For Success of Farm Program

Holiday Leader Arrives to Help Find "Misplaced Constitution."

(Associated Press.)

Milo Reno, president of the National Farmers Holiday Association, said yesterday "even Secretary Wallace is smart enough to know the Administration's farm program won't work."

The tousle-haired leader of Midwestern farm strikes said his only mission in Washington was "to help President Roosevelt and Congress locate the Constitution of the United States, which they evidently have misplaced somewhere."

Reno claimed the plan for reducing production of farm crops was unworkable, impractical and "pregnant with future troubles." He described the Farm Administration's provision for loans on stored corn as "a bribe to get farmers to sign the corn-hog contracts before they even saw them."

The newly announced plan for Government purchase of submarginal farm land, he said, "is just another step toward Russianism."

"The only difference is that they're using county agents instead of Cossacks. It's still an attempt to give the Federal Government power to determine who can farm and who can't."

Reno said the farm holiday movement had lost no ground as a result of corn loans and benefit payments now going into farm areas.

"We're gaining membership every day," he insisted. "The farm strike is just postponed."

Underwood & Underwood.

MILO RENO.

Corrine Kirk Dies of Injuries

Girl Thrown From Horse Was Unconscious for Nearly 16 Days.

Thirteen-year-old Corrine Kirk, who was injured December 22, when the race horse she was riding threw her, died yesterday at Montgomery County General Hospital, Sandy Spring, Md.

Two blood transfusions had been given, with her father, Mahlon Kirk 4th, as the donor. The cause of death was given as pneumonia contracted after the accident.

The girl, an accomplished equestrian, was riding a horse owned by her uncle, Single Fly, winner of the Charity Horse Show thoroughbred steeplechase. She slapped the horse on the neck and then leaned forward, which meant "go" to the race horse.

She was taken to the hospital by her uncle, Francis Kirk. The girl rallied several days ago but yesterday died after almost 16 days of unconsciousness. She was the daughter of Mr. and Mrs. Mahlon Kirk 4th, of Sandy Spring, Md., members of Maryland's first families, and was a student at Sherwood High School.

Board Opposes Plan For Transient Shelter

Establishment of a shelter for transients in Montgomery County, Md., was opposed at a meeting of the County Welfare Board yesterday in Rockville.

The board discussed wage scales and other items related to CWA work in the county, but took no definite action.

Robert C. Orgain Dies In Danville Hospital

Danville, Va., Jan. 6 (Spl.).—Funeral services were held yesterday for Robert C. Orgain, who died at a hospital early the same day after a long illness.

He is survived by his mother, Mrs. Mary Orgain, and two sisters, Mrs. Richard Carrington, of Cascade, and Mrs. J. D. Ley, of Danville.

Roosevelt Refuses To Aid 3 Killers

Policeman's Slayers to Die Thursday.

Three colored men, convicted of slaying Park Policeman Milo J. Kennedy, will be electrocuted at the District Jail Thursday, it was indicated yesterday when word was received that President Roosevelt had refused to interfere.

The three—Ralph Holmes, Joseph Jackson and Irvin Murray—"ganged" Kennedy in Logan Circle in August, 1932, beating him so badly he died within a few hours.

Nine men were indicted for the crime, three were never apprehended, and three others were acquitted. Assistant United States Attorney William H. Collins prosecuted.

Science Helps

Father, Ill in Ohio, Listens to Son's Wedding.

Unable to attend the marriage of his son in Silver Spring, Md., last night, R. D. Funkhouser, former vice president of the Frigidaire Corporation, "listened in" from his sickbed in Dayton, Ohio.

The son, Richard Landis Funkhouser, and Miss Mariana Thomas, of the American Red Cross staff, were married at 7 p. m. at the home of the bride, 9401 Georgia avenue, Silver Spring. The ceremony was transmitted by the American Telephone & Telegraph Co. wires to Dayton, where the father listened to the marriage ritual.

Following the ceremony, Mr. Funkhouser gave his blessing to the newlyweds.

The telephone company worked fast to complete arrangements for the feat. The request for the equipment was made yesterday, but the circuit and necessary amplifiers were ready last night.

Radio Rum Ads Frowned Upon By Commission

Loss of Licenses May Be Made Penalty Under Recommendation.

(Associated Press.)

The Radio Commission's legal division prepared yesterday to recommend revocation of licenses of stations broadcasting advertising for hard liquors.

Commission authorities, drafting an opinion on the lawfulness of such advertising which reaches into dry territory, said in an interview they were confronted with "a difficult question of law."

In general their opinion is, however, that stations are licensed under the specific admonition to operate "in the public interest," and that since hard liquor advertising from wet States in being received in dry States where such advertising is forbidden by law might be considered "objectionable," such advertising should be forbidden.

The question of interstate commerce with respect to broadcasting has also arisen in consideration of a policy, legal authorities remarking that a strict intra state (within a State) advertising is impossible from every practical viewpoint and thus such advertising must be considered interstate (between States).

The opinion holds the problem is both a State and Federal one. The Federal Government is involved because of the interstate feature of the question and the Federal Government's licensing powers.

The States are considered to be involved because the permitting of broadcasting of hard liquor advertising would be considered a breach of the law of a neighboring dry State.

It was said the major broadcasting companies are steering away from the issue by permitting only advertising of wines and beers so that if the commission adopts the policy which may be proposed, only smaller stations would be affected.

100-Million Farm Aid Bill Hits AAA

Continued from Page 1.

benefits to farmers who agree not to plant a part of their acreage.

Thus, if Congress finally passes the Smith bill the Federal Government will be in the position of riding two horses in opposite directions. On one hand it is paying farmers huge sums not to produce, and on the other hand it is lending those unable to finance their crops the money to do so and this adds to the total production.

For this reason the action of the Senate Agricultural Committee was regarded as a significant aspect of the entire farm relief program and the proposals to bring production under control, even if it is necessary for the Government to buy millions of acres of land.

It was regarded in some quarters also as illustrating the kind of demands which will be made on the Treasury this session of Congress, already submitted.

despite the size of the budget

There was nothing new about the provisions of the Smith bill, except the sum was a little larger than usual. Ever since the depression started Congress has appropriated sums to be loaned to destitute farmers to help them plant their crops. These loans become first liens against the growing crops.

First Came Seed Loans.

The first loans of this kind, made through the Secretary of Agriculture with $50,000,000 of RFC funds, were known as "seed loans." Subsequently, another $90,000,000 was authorized to be loaned for this purpose. But this was before the establishment of the AAA and the policy of reducing farm production. Now the policy of lending money to farmers to raise crops clashes with the major program.

During the 1933 fiscal year $115,355,000 was loaned for crop production. Of this sum, $21,768,000 was repaid up to June 30 last year. Collections on principal and interest for the current fiscal year were estimated in the budget at $53,170,000 and for the 1935 fiscal year at $7,500,000.

Thus it would appear the budget makers feel these loans will not be repaid in full. Incidentally, although at the time of its enactment the AAA act was described as self-supporting through the imposition of processing taxes, the budget figures do not substantiate that contention.

The budget estimates the AAA in its regular program will spend $1,265,844,000 during the current and next fiscal years.

Bailie Resigns As Special Aid To Morgenthau

Role of His Firm in Sale of Peruvian Bonds Is Cited by Critics.

Continued from Page 1.

before that group in connection with his nomination to his present post.

Couzens Among Critics.

Several Senators, including James Couzens (Republican), Michigan, believed Mr. Morgenthau had acted unwisely in naming to a key Treasury post a man associated with a banking house which, testimony before the Senate showed, paid a $450,000 "commission" to Juan Leguia, son of a Peruvian President, at the time a large loan to that country was negotiated through the firm of J. & W. Seligman & Co., the Bailie firm.

Some days ago Senator Couzens in a letter to Mr. Morgenthau, which was not made public, gave his views on Mr. Bailie's presence in the Treasury. When Mr. Morgenthau appeared Friday before the Finance Committee he heard these views elaborated.

Consequently, it appears that Mr. Bailie decided to step out rather than further embarass Mr. Morgenthau, whose nomination os Secretary of the Treasury comes before the Senate Monday. It is possible that had Mr. Bailie remained in the Treasury his firm's participation in the floating of the Peruvian bonds, now in default, would have figured in Senate debate.

Under Secretary Title.

When Mr. Bailie first came to the Treasury, Mr. Morgenthau's official title was Under Secretary, although he was serving as Acting Secretary in the absence of William H. Woodin. For a time it was thought that the New York banker was being trained for the under secretary post when Mr. Woodin resigned and Mr. Morgenthau was moved permanently into his place.

But Mr. Morgenthau insisted during the last two months that this would not happen. It was explained at the Treasury that Mr. Bailie was brought here because of his knowledge of money markets to help prepare the December 15 financing program. Yet had it not been for the Senate criticism, it is probable he would have stayed on in charge of heavy financing operations which the Treasury must undertake during the next six months.

At all events, President Roosevelt and Mr. Morgenthau now must look around for an Undersecretary of the Treasury. Whether they have anyone in mind for the post is not known. It is regarded as one of the most responsible and exacting positions in the Government.

In resigning Mr. Bailie pleaded that his firm needed him due to the recent death of one of the senior partners. His letter to Mr. Morgenthau was as follows:

"When you first asked me to come to Washington to help out in the Treasury, I told you that I could do so only on a temporary basis; that one of my then senior partners, Mr. Henry Seligman, was not in good health and if anything were to happen so that he could not continue to take an active part in the affairs of the firm, I should have to leave on relatively short notice. As you know, when Mr. Seligman died two weeks ago I told you that I must finish up my work here as soon as possible and go back to New York. I want to inconvenience you about this as little as necessary, and I therefore resign to take effect some time in January at your convenience. I am sure you will do your best to release me as soon as you can.

"Needless to say, I regret very much having to pull out, but I know that you agree with me that my obligations being what they are, I have no alternative. In view of the organization that you have now built up, I feel sure that my going will not be of any real inconvenience to you. I have had a grand time working with you and it has been a privilege which I shall not forget."

Mr. Morgenthau replied as follows:

"In reply to your letter of January 5, I can only repeat what I have already told you, how much I regret that you find it necessary to return to New York. During your short stay at the Treasury you have rendered real service to the President and to me.

"I appreciate greatly the personal sacrifice that Mrs. Bailie and you made in coming here."

Chevy Chase Y. W. C. A. Installs Its Officers

Officers elected by the Chevy Chase Y. W. C. A. have been installed. They are:

Mrs. Harold E. Doyle, president (reelected); Mrs. Henry DeC. Adams, vice president; Mrs. William H. Somervell, recording secretary; Mrs. Joseph P. Brantley, corresponding secretary, and Miss Emma Hays Heck, treasurer (reelected). With Mrs. F. M. Hoadley, former president, they will form the executive committee.

SPECIAL NOTICES.

WANT TO HAUL FULL OR PART LOAD to or from N. Y., Richmond, Boston, Pittsburgh and all way points; special rates. NAT'L DELIVERY ASSN., INC., 1317 N. Y. ave. NA. 1460. Local moving also.

I WILL NOT BE RESPONSIBLE FOR ANY debts other than those contracted by myself. ANDREW W. MANGER, 1735 [illegible] st. nw.

THE ANNUAL MEETING OF THE SHAREholders of the Home Building Association will be held at the office of the association, 2006 Pennsylvania avenue northwest, TUESDAY, January 9, 1934, at 8 o'clock p. m., for the election of officers and directors and such other business as may properly come before the meeting. Books now open for subscription to the shares of the fifty-seventh series. JAMES M. WOODWARD, Secretary.

PRIVATE SECRETARIES
New Winter Classes NOW Starting. Courses 2-9 mos. Gregg and Boyd shorthand. Secretarial and Jr. Accountancy subjects. Position guaranteed graduates. Inquire now.
BOYD BUSINESS UNIVERSITY.
1333 F ST. N.W. NAt. 2340.

Country Faces Credit "Ruin," G. O. P. Warns

Patterson Opens War on Roosevelt, to Arouse Public Reaction.

In the first of a series of Republican efforts to awaken the country to the "danger" of what he termed the Roosevelt Administration's "orgy of spending," Senator Roscoe C. Patterson (Republican), of Missouri, yesterday warned that "we are rapidly traveling along the road to ruin."

Senator Patterson's statement was issued with the avowed purpose of building a backfire of hostile public sentiment against the spending activities of the Administration. He pointed out both branches of Congress "are so overwhelmingly under the control of the Administration that only an aroused public opinion can stop the wild orgy of spending now going on."

It is apparent the Republicans intend to seize upon the President's budget message in an effort to make it the big issue of the Congressional elections this year. It appears to be their purpose to start at once with a campaign to educate the people as to what that message meant and the effect on the future of the country of the huge expenditures.

Emulating Democrats.

In this respect the Republicans are emulating the work done by Charles Michelson for the Democratic National committee during the Hoover Administration, when he constantly hammered away at the Hawley-Smoot tariff and other activities of that regime. Even though the Democrats now are rather convinced the President overdrew his budget picture, and that all he predicts will not materialize, some of them fear public reaction.

Senator L. J. Dickinson (Republican), Iowa, speaking before the League of Republican Clubs, of Cuyahoga County, Ohio, last night, declared apropos of the budget that "spending a lot of money seems to be an inspiration to spend more," and that his party "has a direct responsibility at least to warn the country the end of this path is Federal bankruptcy and financial ruin."

Recalls Roosevelt Speech.

Recalling President Roosevelt's words last March that too often liberal governments have been wrecked by loose fiscal policy and that "we must avoid that danger," Senator Patterson, in his statement, asserted such a danger can not be avoided "unless we put a stop to deficit financing."

"Unless this is done," he continued, "it will eventually result in fiat money issues, and when we come to that state, the hard times so far experienced will be mild in comparison to what we will have under such conditions.

"Let the American people ponder the actual results and conditions, rather than be misled through pleasing platitudes and empty promises. We can not spend our way out of the depression nor borrow ourselves out of debt. The policy of the present Administration, if continued, can have but one result, namely, disaster."

Says People Are "Shocked."

Senator Patterson contended that, in view of the President's promises about a balanced budget and all the talk in that direction during the last nine months, the American people were "no doubt shocked" at Mr. Roosevelt's disclosure that the first fiscal year of his administration would end with a $7,309,000,000 deficit, exclusive of debt retirement amounting to $488,171,500.

But in the opinion of the Missourian, what must have been an even greater shock was the President's statement that it will be necessary to borrow $10,000,000,000 to meet the Government's needs in the next six months and that on June 30 this year the debt would total $29,847,000,000 and a year hence reach $31,834,000,000.

This latter figure, he pointed out, would be $5,237,000,000 higher tnan the peak of the war debt on August 31,1919, and would represent an increase in the public debt of $10,900,000,000 since Mr. Roosevelt became President.

Figures "Appalling."

"These figures are appalling and should cause the American people to pause and consider wither we are bound," Senator Patterson asserted. "The President indulges the hope and belief the Government should seek to hold the total debt to the amount he estimates it will reach at the end of the next fiscal year.

"The American people will no doubt send up a fervent prayer that the President's hopes and expectations will be more nearly achieved than those expressed in his economy message to Congress on March 10, 1933. In this message the President pointed out that during the previous three years of Republican rule deficits had totaled $4,134,000,000.

"As a result, he stated, for three long years the Federal Government has been on the road toward bankruptcy. He further affirmed that the deficit had contributed to the collapse of our banking system, accentuated the stagnation of the economic life of our people and had added to the ranks of the unemployed.

"The President warned Congress that upon the unimpaired credit of the United States Government rests the safety of deposits, the security of insurance policies, the activity of industrial enterprises, the value of our agricultural products and the availability of employment.

Pledged for Economy.

"He pledged himself to economy in the interest of National recovery. He asked authority to effect immediate reductions in Government salaries and benefits to war veterans and in conclusion said: 'I give you assurance that if this is done there is reasonable prospect that within a year the income of the Government will be sufficient to cover the expenditure of the Government.'"

Senator Patterson said all President Roosevelt had asked was granted to him, and yet, instead of a balanced budget, the country is informed that a $7,309,000,000 deficit is in sight. If what Mr. Roosevelt said in reference to the years of Republican deficits were true, Senator Patterson asked, "what must be the effect of the first year of his administration with a deficit fo $7,309,000,000?"

He contended the President, between March and December, "completely reversed his position and now believes salvation is dependent upon the expansion of a program of emergency spending which is piling up staggering debts and threatens to impair, if not wreck entirely, our whole financial structure."

Network of Alley Dwellings Contrasts With Beauty Of Federal Edifices and Breeds Crime and Disease

Campaign on Slums Dates Back 63 Years, Yet Progress Is Scant.

Other Cities Make Headway in Clearing Similar Crowded Areas.

Continued from Page 1.

pressed surprise. This Washington resident had passed by the alleys daily without ever realizing that these much-discussed places were so near. The alleys are not pleasant and it is understandable why the ordinary citizen prefers to read about them rather than see them.

One in Senate's View.

One inhabited alley, Scott's alley, is so close to the Senate Office Building that Senators with offices on the top floor can look directly down into it. The House of Representatives last spring passed a bill designed to do away with alleys, but it was not passed by the Senate.

There is some difference of opinion as to the number of persons inhabiting Washington alleys. The health department lists a total of 1,947 buildings used for dwelling purposes in the alleys. It estimates Washington's alley population at 5,988. Other estimates run as high as 13,000. Most of the alley buildings are of brick. Frame buildings have been torn down in most places. It is estimated there are 1,788 brick buildings and 159 frame structures in the alleys.

In the "City of Magnificent Distances" there is almost unbelievable crowding in some of the alleys. The alleys themselves are only a few feet wide. Where they intersect in some places they are so narrow it is impossible for an automobile to turn a corner without much backing and maneuvering. These alley thoroughfares or courts are at once the playgrounds of the children, the depositories for refuse and the meeting place of the inhabitants. A look into some of the alley houses indicated there was little room for more than sleeping. Alley families are large. The birth rate is high. So is the death rate.

White Plague Is Scourge.

Tuberculosis is the curse of the alleys. There is not enough light and there is not enough air. In one house visited, a visit that will be described in detail in a future article, it was necessary for the visitor to light matches to find his way about the house. The visit was made at noon. Yet in this house lived 16 persons, 14 of them children. All but a small section around the kitchen stove was devoted to sleeping quarters.

If no other argument ever is brought forth for the abolition of Washington's alleys the Health Department records should be sufficient.

The death rate among persons living in dwellings in the District of Columbia in 1930 was 98.4 per 100,000 population.

The death rate among persons living in Washington alleys the same year was 467 per 100,000 population!

The death rate among the alley population was more than four and one-half times the death rate among the street population!

Virtually all of the residents of alleys are colored. In justice, it must be explained that the death rate among the colored population of any city is somewhat higher than that among the white population. But it is never four and a half to one or even two to one. Alley environment and poverty can be the only explanations.

Spawning Place of Germs.

Disease starts in the alleys and it spreads. The Washington citizen who has never taken the trouble to inspect an alley, still may fall the victim of disease arising in alleys.

Washington has the highest death rate from tuberculosis of any of the large cities of the country. Tuberculosis has gained a terrible foothold in this city, which prides itself on air and sunshine. By far the largest number of deaths from tuberculosis, in proportion to the population, are in the alleys. Pneumonia and social diseases also take a large number of the lives of Washington's hidden residents.

All of the houses in Washington's alleys must of necessity be more than 40 years old. In 1892 the Government forbade erection of any houses in the alleys.

Alleys Decreasing.

Eventually the alleys of Washington no longer will be used as places of residence, but that time still is far in the future. Occasionally the old houses become so dilapidated that even alley dwellers must abandon them and, occasionally, as a result a family moves into a dwelling on a street.

The number of alleys also is very gradually dwindling. In 1897 there were 303 alleys, with a population of 18,978, indicating that one in every 12 persons in Washington lived in an alley. In 1905 there were 286 alleys, with a population of 19,076. In 1908 there were 261, with a population of 15,851. With the coming of the depression the rate of movement from the alleys has slowed up and it may be another 20 or 30 years, if the alleys are let alone, before they cease to be a menace.

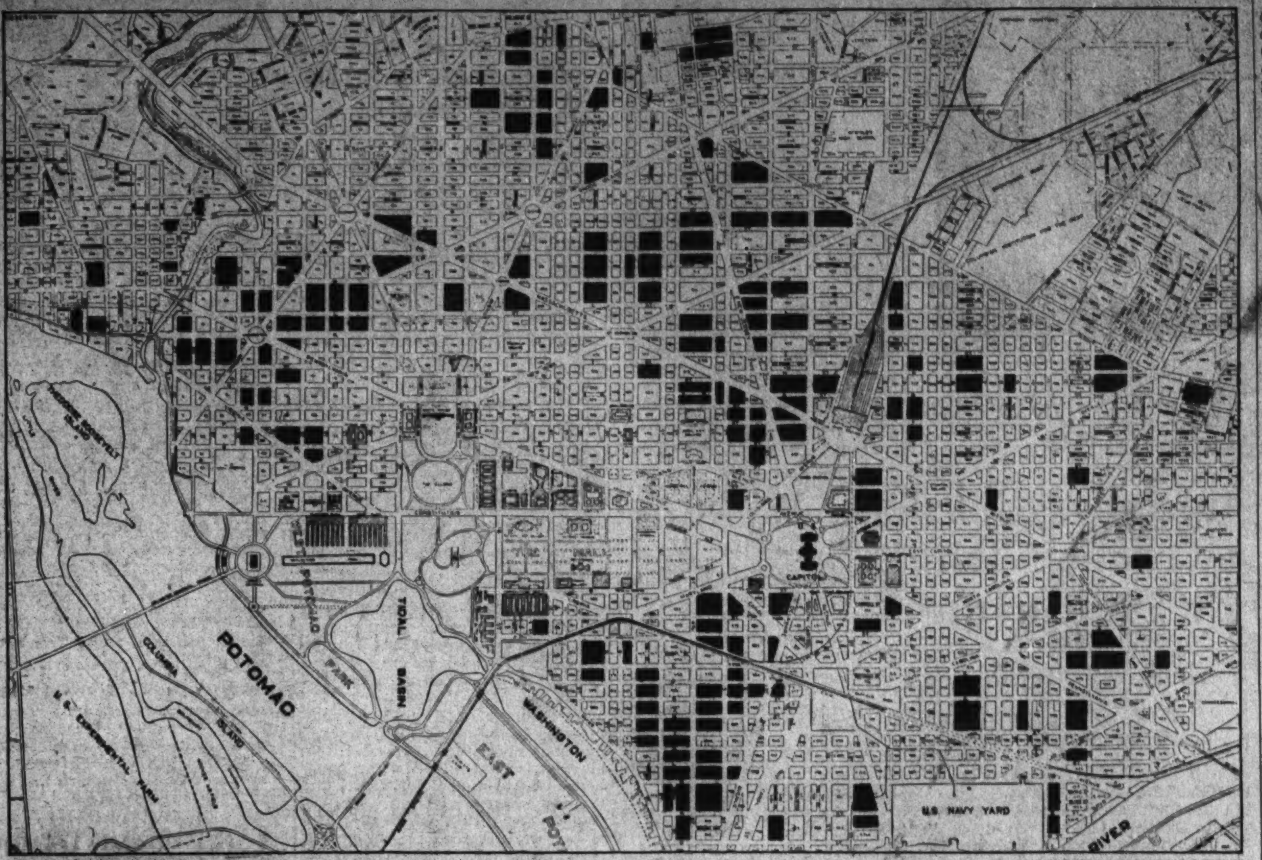

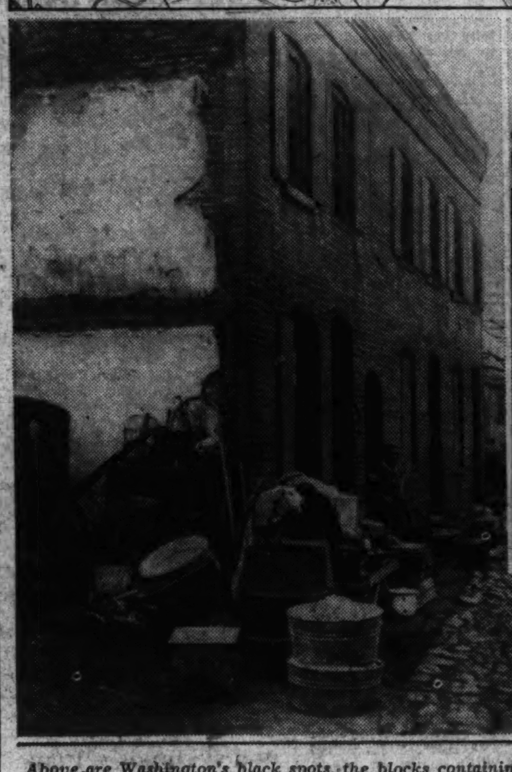

Above are Washington's black spots, the blocks containing inhabited alleys. The map shows how these alleys are distributed in all sections of the central part of the city. Below, right, is a view of part of Schott's Court, with the Senate Office Building in the background. To the left is a typical Washington alley house.

Virginia University Gets Land And Money for Biology Station

Establishment at Mountain Lake in Giles County Will Be Developed for Graduate Research During the Summer Quarter.

Charlottesville, Va., Jan. 6 (Spl.). Prof. Ivey F. Lewis, dean of the School of Biology at the University of Virginia, announced today a money grant from the General Education Board and a gift of land from the Little Stony Game Preserve to the university's biological station near Mountain Lake, in Giles County.

These gifts will enable the station to expand into a center for graduate research and study in botany and zoology for the entire South, with new laboratories and living quarters, and scholarships to attract outstanding students from leatding universities and colleges.

Eighty-two acres on the eastern continental watershed have been given as a new site, through John Laing, of Lewisburg, W. Va.

Prof. Lewis did not anounce the amount of the grant from the General Education Board.

This money will make possible the building of a laboratory, a dining hall and six or more dormitory units. Effort has been made to obtain additional sums from the Civil Works Administration.

The University of Virginia established the Mountain Lake biological station four years ago. The station is more than 4,000 feet above sea level, and plants and animals found there range from those of the South, to those characteristic of the Canadian zone.

The 82 acres of land lie on both sides of the mountain range, where there is an abundance of both plant and animal life. Collections of material for study can be made from tributaries of the James to the eastward and of the Mississippi to the westward.

It is the plan to invite as instructors each summer representatives of other institutions. During the last four years there have been teachers from the universities of Pennsylvania, North Carolina, Georgia and Tennessee, and from Yale, Harvard, Virginia Polytechnic Institute, Virginia Military Institute and the College of William and Mary.

Prof. Lewis said plans are being made to begin construction in March and to have the new buildings ready for use in mid-June.

Frederick Fair Shows a Profit

Dr. Conley Reveals $2,868 Gains While Other Groups Lose.

Frederick, Md., Jan. 6 (Spl.).—Net profits of $2,866.20 for 1933 were reported by the president, Dr. Charles H. Conley, at the annual meeting of life members of the Frederick County Agricultural Society here today.

It was the first time in two years that the county fair has not shown a heavy deficit, the 1932 deficit being approximately $10,000 and the 1931 about $7,600.

Dr. Conley expressed a feeling of pride over the upward turn in view of the fact that nearly every fair in the State had great reverses and some passed out of existence. He stated that the State fund totaling approximately $5,000 for fairs is no longer available, but that the people of Frederick County had been aroused to the interest of the fair, the benefits of which he enumerated briefly.

The annual report of the treasurer, Lewis R. Dertzbaugh, showed drastic reductions in expenses over other years. In some instances department expenses were reduced 50 per cent.

The following directors were elected: George S. Allnutt, John T. Best, Dr. Conley, Abram Hemp, William B. Curshall, Lee Ranneberger, Dr. R. V. Smith, Irving Staley, Frank M. Stevens, John L. Shaw and Lloyd C. Culler. The directors will meet next Saturday and elect officers.

P.-T. A. Invites Fathers Of Pupils at Bethesda

Miss M. Adelia Boynton, director of the Nursery School and Kindergarten of the National Child Research Center, will discuss "The Development of the Child in Relation to His Home," at a meeting of the Bethesda Elementary School Parent-Teacher Association at 8 p. m. Wednesday.

The meeting is scheduled at night to obtain a large attendance of pupils' fathers. After the program teachers will confer with parents in the class rooms. The third grade mothers will serve refreshments.

712 on Fairfax CWA Pay Roll Draw $9,870

Fort Humphreys Crew of 204 Paid $2,860 to Top List.

The civil works projects in Fairfax County, Va., gave employment to 712 persons the past week and the total pay roll distributed yesterday by Dr. F. W. Huddleson, county treasurer and CWA disbursing officer, was $9,870.02. The largest amount was paid at Fort Humphreys, where 204 men received $2,860.95. Falls Church ranked second, with $1,663.75 distributed to 111 workers.

In third place, 81 men received $1,273.43 for work on the Federal tick-control project.

The District of Columbia workhouse at Lorton, where the erection of six new barracks was started last week, employed 125 men and the pay roll totaled $1,011.61. The pay roll for school projects, on which 156 men are employed, totaled $2,482. The county jail project employed 18 men, who received $376.25. At Herndon, 13 men received $126.73. Three persons in the administrator's office at Fairfax received $66.50, and one man working at the county courthouse $8.80.

Inclement weather last week hampered work. Razing the old county clerk's office building is expected to start early this week, as will sanitation work by the United States Public Health Service. The total engaged in all the civil works in the county is expected to double in the next two weeks. The county administrator's office has limited unemployment registration to Tuesday and Friday afternoons, beginning at 3 p. m.

Fairfax Schedule for Week.

The schedule of activities in Fairfax County for this week follows:

Monday, 12:45 o'clock, Fairfax—Luncheon meeting of Rotary Club in supper rooms of Methodist Church.

2 p. m.—Falls Church Cnapter, United Daughters of the Confederacy, meets at the home of Mrs. W. L. Turner.

3:30 p. m., Vienna—Girls' Friendly Society of the Holy Comforter Church meets at the home of Mrs. Thomas Moreland.

8. p. m.—McLean School and Civic League meets in Franklin Sherman School Auditorium.

8 p. m., Vienna—Harmony Chapter, Order of Eastern Star, meets in Masonic Temple.

8 p. m., Vienna—Congregation meeting of the Sunday school of the Presbyterian Church.

8 p. m., Herndon—Monthly meeting of the town council.

8 p. m., Herndon—Parent-Teacher Association meets in auditorium of high school.

8 p. m., Herndon—Ladies Auxiliary of Volunteer Fire Department meets in engine house on Railroad street.

8 p. m., Herndon—Installation of officers of the Herndon Council, Daughters of America, in Wilkins Hall.

8 p. m., Fairfax—Volunteer Fire Department meets in engine house on Mechanics street.

8 p. m., Falls Church—Vestry of the Falls Episcopal Church meets in Parish Hall on Broad street.

8 p. m., Falls Church—Monthly meeting of Town Council in town hall on Washington street.

8 p. m., Falls Church—Volunteer Fire Department meets in engine house on Washington street.

Herndon Bankers to Meet.

Tuesday, 10 a. m., Herndon—Annual meeting of stockholders of National Bank of Herndon for election of directors.

10 a. m., Falls Church—Ladies Aid and Missionary Society of the Columbia Baptist Church meets at home of Mrs. John T. Bowen.

10:30 a. m., Falls Church—Group meeting of Washington District of the Southern Methodist Church in church house on Broad street.

2;30 p. m., Falls Church. Parent-Teacher Association meets in auditorium of Madison School, with W. Carson Ryan, jr., as guest speaker.

2:30 p. m., McLean Library Association meets at the home of Mrs. Bruno Wittig.

2:30 p. m., Floris Home Demonstration Club meeting in auditorium of school.

8 p. m., Vienna, meeting of Vienna Council, Order of Fraternal Americans, in Lodge Hall on Railroad street.

8 p. m., Herndon, Order of Eastern Star, school of instruction in Masonic Hall.

8 p. m., Fairfax, meeting of Fairfax County Chamber of Commerce in courthouse.

Wednesday—8 p. m., Herndon, meeting of Herndon Chapter, Order of Eastern Star, in Masonic Hall.

8 p. m., Colvin Run, meeting of Citizens Association in Community Hall.

Thursday, 11 a. m.—Vienna Ladies Aid Society of the Presbyterian Church meets in Sunday school auditorium.

8 p. m.—McLean-Sharon Masonic Lodge meets in Masonic Temple.

9 p. m.—Colvin Run dance for benefit of Citizens Association in the barn of Joseph A. Wheeler.

Friday, 2 p. m.—Falls Church Women's Club meets in the library rooms of the town hall, on Washington street, with Dr. M. H. Haertel as guest speaker.

2:30 p. m.—Herndon Woman's Christian Temperance Union will meet at the home of Miss Estelle Holden.

8 p. m.—Herndon—Basket ball game in auditorium of high school between Herndon and Falls Church high schools.

Mt. Vernon District.

Activities scheduled for Mount Vernon district, Fairfax County, follow:

Monday, 7:30 p. m.—Franconia Junior Baseball Club meets in school auditorium for reorganization and election of officers.

8 p. m.—Accotink Lodge, No. 75, Odd Fellows, meets in I. O. O. F. Hall for installation of officers.

8 p. m.—Woodlawn School League meets in School, with Mrs. Mildred L. Kinks, school trustee from Mount Vernon district, as speaker.

Wednesday, 2 p. m.—Woodlawn Missionary Society, of Baptist Church, meets in church.

8 p. m.—Accotink Mayflower Rebekah Lodge meets in I. O. O. F. Hall.

Thursday, 2:30 p. m.—Mount Vernon Circle, King's Daughters, meet at home of Mrs. M. L. Eidmess, Rosemont.

Friday, 7:30 p. m.—Girls' Friendly Society, of Pohick Episcopal Church, meets in vestry house.

TELEGRAPH NEWS BRIEFS

Inquest Is Planned.

North Wilkesboro, N. C., Jan. 6 (AP).—County authorities today decided to exhume the body of Leota Childress, 18, and reopen the inquest into her fatal shooting last Saturday.

Rum Appeals Held Up.

Cincinnati, Jan. 6 (AP).—Asserting firm belief that repeal did not automatically end prosecutions under the prohibition law, judges of the Sixth District United States Circuit Court of Appeals today set aside two liquor law convictions they had upheld, until the Supreme Court can act.

Suit Continued.

St. Louis, Jan. 6 (AP).—Hearing of a suit by State Superintendent of Insurance R. Emmet O'Malley, seeking dissolution of the Continental Life Insurance Co., was continued today until next Friday, after starting before Circuit Judge H. A. Hamilton.

Holiday End Urged.

Nashville, Tenn., Jan. 6 (AP).—Gov. McAlister announced tonight that burley tobacco warehousemen and growers in Tennessee will be asked to end the burley market holiday Monday.

Woman Is "Czar."

Atlanta, Jan. 6 (AP).—Federal relief and Civil Works Administration in Georgia today went under a woman dictator. Miss Gay B. Shepperson, middle aged, trained welfare worker, succeeded Gov. Talmadge's board of five on orders from Harry Hopkins, Federal administrator.

Kills Wife, Self.

Los Angeles, Jan. 6 (U.P.).—Dr. Glenn Logsdon, 40, prominent Hollywood physician, fatally shot his estranged wife and then swallowed a fatal dose of poison in an outburst of jealous anger over his wife's attention to another man, police said today.

Einstein to Play.

New York, Jan. 6 (U.P.).—Prof. Albert Einstein, temporarily deserting his Princeton University lecture platform, will play his violin in a concert January 17 for the benefit of Berlin contemporaries, it was announced today.

Poor Friend.

Chicago, Jan. 6 (AP).—A man who identified himself as Willard Schray, a former Indiana Penitentiary convict, was in jail today while the motorist who befriended him was near death in a hospital with three bullet wounds.

Once Star, Is Suicide.

St. Louis, Jan. 6 (AP).—Reduced to poverty after an apparently successful operatic concert and stage career, Mrs. Mary Louise Milano, 52, shot and killed herself today in her rented room in suburban Richmond Heights.

Named to Board.

Cambridge, Mass., Jan. 7 (U.P.). Former Gov. Redfield Proctor of Vermont, has been appointed to the executive committee of the Corporation of the Massachusetts Institute of Technology, it was announced tonight.

3 Bandits Identified.

Springfield, Ill., Jan. 6 (AP).—Three men caught here in a series of raids were identified today as the bandits who robbed the North End branch of the Bank of Lansing, Mich., November 2, 1933.

Wants Hickory Stick.

Oklahoma City, Jan. 6 (AP).—Deploring the passing of "Our Old Institutions, the Woodshed and the Hickory Stick," Federal Judge Edgar S. Vaught today sentenced to prison five youths accused of operating a stolen car ring.

Seeks Trammell's Seat.

Tampa, Fla., Jan. 6 (AP).—John Page Jones of Clermont and Tampa, resigned today as an instructor at the University of Tampa here and announced his candidacy for the United States Senate in the June Democratic primary for the office now held by Senator Park Trammel, of Florida.

Wynekoop Trial Tuesday.

Chicago, Jan. 6 (AP).—Dr. Alice Wynekoop, 62-year-old physician scheduled to go on trial next Thursday as the slayer of her daughter-in-law, Rheta, 23, will enter a plea of not guilty. Her attorney, W. W. Smith, made the announcement today.

Freed in Slaying.

Lawton, Okla., Jan. 6 (AP).—Robert F. Hayter, refrigerator salesman, was freed of murder charges for the slaying of three members of his family October 27 in a preliminary hearing today at which witnesses testified one of the victims, his 17-year-old son, Sidney, had become unbalanced mentally.

Woman Asphyxiated.

Tuckahoe, N. Y., Jan. 6 (AP).—Mrs. William C. Hubbard, wife of a stage technician was killed tonight by fumes from a faulty gas heater while entertaining two friends.

Mount Rainier Votes Against Sale of Liquor

Ballot Count is 470-311; County License Board to Get Result.

Mount Rainier voted dry last night at a special advisory election to determine the town's attitude on the sale of liquor. The vote was 311 for issuance of licenses to 470 against.

Results of the special referendum will be presented by the mayor and town council to the Board of License Commissioners of Prince Georges County.

"I knew it all the time," said Mayor John H. Bell, after the results of the referendum had been totaled.

The vote by wards was:

	For	Against
First Ward	87	137
Second Ward	52	83
Third Ward	94	189
Fourth Ward	78	61

Fourth Ward's expression of wet sentiment was regarded as a surprise, drys said.

Sportsman Finds CWA Brawls Costly

Loses Decision in Fights and in Courts.

Fredericksburg, Va., Jan. 6 (Spl.). John Harris, Stafford County School Board member and local race horse owner, charged a bad week to the Civil Works Administration after losing two fisticuff engagements and failing to retrieve either by law.

The first engagement ended when Harris charged Martin Ellis, 60, Falmouth, fouled with his knee. Harris swore out an assault and battery charge, but the case was dismissed and the plaintiff forced to pay costs by Magistrates Fisher, Gray and Burgess on evidence of two physicians that "Ellis is an accomplished acrobat if he could so twist his body as to draw blood from Mr. Harris' face with his knee."

At a session of the school board, James Ashby, clerk of court and Stafford civil works administrator, and Harris clashed over CWA jobs. Though Harris charges he was kicked after he was down, no warrant has been issued for Ashby.

Leader of Winchester Concert Band Reelected

Front Royal, Va., Jan. 6 (Spl.).—E. Barr Samsell, of Front Royal, has been reelected president of the Winchester Concert Band for the second year. The organization has 26 members. The report of the band manager for last year shows that the band gave six evening and three Sunday concerts, and held 90 meetings for rehearsals, concerts and parades.

Labor Commissioner Visits Danville Council

Danville, Va., Jan. 6 (AP).—John Hopkins Hall, jr., State commissioner of labor, was the principal speaker at installation ceremonies of the Danville Central Labor Cuncil here last night.

Assistant Commissioner H. W. Furlow and Miss Callie Farmer, head of the women's and children's department of the State commission, also spoke.

William R. Dailey Dies At Charles Town, W. Va.

Charles Town, W. Va., Jan. 6 (Spl.).—William R. Dailey, of Bolivar, near here, died early today.

He was a son of the late John W. Dailey, well-known Confederate veteran, and had many relatives in Jefferson County. Surviving is a son, Kearfeit Dailey, a student at Virginia Polytechnic Institute.

Hospital Raises $1,208.

Leesburg, Va., Jan. 6 (Spl.).—Reports from the annual householders campaign of the Loudoun County Hospital, given in by Mrs. Basil Hall, of Middleburg, show that $1,208.29 had been collected.

The Dupont Circle
At
Dupont Circle
Washington's Newest Hotel Apartment
HOTEL ACCOMMODATIONS
One room and bath, single .... $60 a month
Sitting room, bedroom and bath.. $100 a month
Drawing room, stateroom & bath (on upper deck). $100 a month
WEEKLY RATES
STACY H. BRIANT, Manager
DEcatur 6201.

Empire of Sunshine
Florida
CUBA..SOUTH
LOWER RAILROAD FARES—
HIGHER STANDARDS OF SERVICE
Cost of living less than at home. Go South this winter. A clean ride on a Double Track, Rock Ballasted Railroad; protected by automatic control and signals.
FOUR FAMOUS TRAINS
Afternoon—Evening—Night Departures from Washington
Florida Special 7.25 p. m. Gulf Coast Ltd. 3.05 p. m. The Miamian 3.05 p. m. Havana Special 3.25 a. m. sleepers open 10 p.m.
Additional Service for Georgia and the Carolinas via The Palmetto Limited 8.20 p. m.
You'll Need Your Auto. A Railroad Ticket Takes it.
GEO. P. JAMES, Gen'l Passenger Agent, 735 15th St., N. W. Washington, D. C. National 7800
ATLANTIC COAST LINE
The Standard Railroad of the South

Nashville Bank Official Denies False Entries

Not Guilty Plea Made and $2,500 Bond Furnished by Paul M. Davis.

Nashville, Tenn., Jan. 6 (AP).—Paul M. Davis, Nashville banker, stated today that the warrant sworn out against him by Max H. Goldschein, assistant district attorney general, "is a part of a continued, deliberate and malicious attempt to injure me, and undoubtedly comes from the same sources as the other attacks."

Davis, president of the American National Bank, was charged in the warrant with making false entries on the books of the Nashville and American Trust Co. in December, 1931. He appeared before Magistrate John L. Draper, pleaded not guilty and furnished $2,500 bond.

Grand Jury in Session.

Davis' statement follows:

"The warrant which was served on me today was sworn out by Max H. Goldschein, special assistant to District Attorney General Atkinson, notwithstanding the fact that the grand jury is in session, to whom the facts must be presented.

"This is a part of a continued, deliberate and malicious attempt to injure me, and undoubtedly comes from the same sources as the other attacks. There is absolutely nothing in the matters charged.

"Those who are acquainted with the local situation realize the falseness and maliciousness of these charges and will agree that I should not dignify any of them with any further statement."

Half-Million Involved.

The warrant charged specifically that on December 31, 1931, Davis committed the offense of "making and concurring in false entry on books of Nashville American Trust Co. by falsely setting up $500,000 on deposit with the American National Bank when there was no such deposit, and at the same time making a similar false entry in the American National Bank on books of December 31, 1931, and reversing the entries on January 5, 1932, for the purpose of deceiving stockholders, creditors, and the public."

Several days ago Goldschein swore to another warrant before Magistrate Draper, charging Davis and three others with conspiracy to defraud the State of $22,682 for political campaign purposes. Examining trial on that charge was waived. The grand jury previously had refused to indict in the same case.

Davis is a brother of Norman H. Davis, Ambassador at Large to Europe.

DIED.

ANDERSON—On Friday, January 5, 1934, at Casualty Hospital, JEFFERSON D., the beloved husband of the late Annie R. Anderson. He is survived by two sons, George R. and J. Roland Anderson.
Funeral from H. M. Padgett's funeral home, 131 Eleventh street southeast, on Monday, January 8, at 1 p. m. Relatives and friends are invited. Interment Arlington National Cemetery.

BREMMERMAN, JR.—On Saturday, January 6 1934, at his residence, 618 K street northeast, GEORGE SHAEFFER, Jr., beloved son of George and Christina Bremmerman.
Funeral from the above address on Monday, January 8, at 1:30 p. m., thence to Gospel Tabernacle, North Capitol and K streets northeast, at 2 p. m. Relatives and friends are invited. Interment at Cedar Hill Cemetery. Services by W. W. Chambers Co.

BURCH—On Saturday, January 6, 1934, at his residence, the Portner Apartments, Fifteenth and U streets northwest, THOMAS F., beloved husband of Maud E. Burch.
Funeral services at the S. H. Hines Co. funeral home, 2901 Fourteenth street northwest, on Tuesday, January 9, at 2 p. m. Interment Glenwood Cemetery.

COOLEY—On Saturday, January 6, 1934, at the Emergency Hospital, HENRY HERBERT, son of the late William H. and Maria Belt Cooley.
Remains resting at the S. H. Hines Co. funeral home, 2901 Fourteenth street northwest. Notice of funeral later.

DEEMER—On Friday, January 5, 1934, at his residence, 2518 Twelfth street northwest, WILLIAM L., beloved husband of Henrietta Worden Deemer.
Funeral from the above address on Monday January 8, at 11 a. m. Relatives and friends are invited. Interment at Loudon Park Cemetery, Baltimore, Md. (Baltimore papers please copy.) Services by W. W. Chambers Co.

DUNNING—On Saturday, January 6, 1934, at her residence, 221 Fifth street southeast, MARGARET REBECCA (MAGGIE) DUNNING, beloved sister of Samuel L. Dunning.
Funeral from W. W. Chambers Co. Southeast funeral home, 517 Eleventh street southeast, on Monday, January 8, at 2 p. m., thence to the Rhode Island Avenue Methodist Protestant Church, First street and Rhode Island avenue northwest, where services will be held at 2:30 p. m. Relatives and friends are invited. Interment Congressional Cemetery.

GINSBERG—Suddenly, on Saturday, January 6, 1934, BERTHA, beloved wife of Bennett Ginsberg, and devoted mother of Esther, Sarah and Joseph Ginsberg, aged fifty-three years.
Funeral from the chapel of Bernard Danzansky, 3501 Fourteenth street northwest, on Sunday, January 7, at 1:30 p. m.

HAYES—On Saturday January 6, 1934, at Garfield Hospital, CHARLES W., beloved husband of Daisy L. Hayes and son of Florence and William Hayes and father of Alice A. and Marguerite Hayes and Mrs. Charles R. Bealle.
Funeral from his late residence, 4419 Ord street northeast, Tuesday, January 9, at 2 p. m. Relatives and friends are invited. Interment Congressional Cemetery. Services by the W. W. Chambers Co. Southeast funeral home.

FUNERAL DIRECTORS

CHAS. S. ZURHORST
301 EAST CAPITOL ST. LINCOLN 0372.

Frank Geier's Sons Co.
1113 SEVENTH ST. N.W. Modern Chapel. Telephone NATIONAL 2473

THOS. S. SERGEON
1011 7TH ST. NW Telephone Natl. 1090.

JAMES T. RYAN
317 PA. AVE. S.E. Atlantic 1700.

J. WILLIAM LEE'S SONS CO.
FUNERAL DIRECTORS
CREMATORIUM
4th st. and Mass. ave. ne. Lincoln 5200

FUNERAL DESIGNS

CAROLINA FLORISTS Funeral Designs at moderate prices. 702 11th nw. Me. 4850.

GEO. C. SHAFFER 900 14TH ST NW Expressive Floral Emblems, Moderate prices, Open eve. & Sun. Phone Nat. 0106

GUDE BROS. CO., Florists 1212 F STREET National 4276. APPROPRIATE FUNERAL DESIGNS

A Complete Funeral for $75.00

Or even LESS. The $75 funeral includes Casket (any color), plate engraved with name, No. 1 outside pine case, embalming by competent men, washing, dressing and shaving (if necessary), advertising of notices, hearse, two Cadillac limousines, rugs, chairs, scarf for the door, removing from hospital or home and all necessary services that are so well known at the DEAL FUNERAL HOME. NO EXTRAS.

Deal Funeral Home
LINCOLN 8200

"Down With Demon Rum" Not Stilled

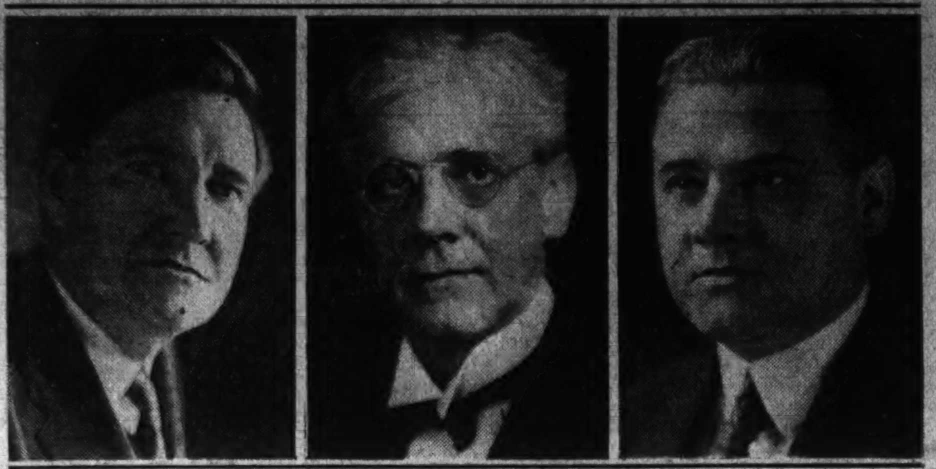

The Antisaloon League reelected three of its fighters against liquor yesterday. The battle will go on, led by the familiar warriors, Dr. F. Scott McBride (left), general superintendent of the legislative division; Bishop Ernest G. Richardson (center), president, and Ernest H. Cherrington, director of education, publicity and research.

Frightened Bandit Flees Without Loot

A nervous bandit had his trouble for nothing when he held up William Williams in the victim's store at 400 New York avenue last night.

Williams told police the colored man bought some candy. Finishing the transaction, the man put his hand in his overcoat pocket and demanded Williams' money, but fled before it was handed over.

Bridge Across Tracks Sought

Children Risk Lives on Way to School, Moore Is Informed.

Children are compelled to risk their lives crossing railroad tracks at Franklin street northeast, the Michigan Park Citizens Association charged in a plea to the Fine Arts Commission yesterday for a bridge building program in that section of the city.

Children going to school must either cross the tracks or go out of their way to Monroe street or Rhode Island avenue, Chairman Charles Moore of the commission was told. The association asked his help in having a bridge constructed at the crossing.

Numerous efforts have been made in vain, said the Michigan Park group, to obtain "a bridge or overpass connecting the two sections of Northeast over the railroad tracks in the vicinity of Seventeenth street intersecting this street with West Virginia and New York avenues."

"It is now necessary," the letter said, "to go as far west as First street and as far east as South Dakota (approximately Twenty-sixth street) in order to get to the business section of northeast Washington."

DIED

KEMP—On Saturday, January 6, 1934, at her residence, 1435 G street northeast, FLORENCE VIRGINIA KEMP, beloved mother of Anna G. Hunt, Floretta Lee and Lillie Kemp and Clark R. Kemp, aged seventy-one years.
Funeral on Monday, January 8, at 11 a. m., thence to Mount Olivet Chapel, Frederick, Md., where services will be held at 1 p. m. Relatives and friends are invited to attend. Interment Mount Olivet Cemetery, Frederick, Md. Services by W. W. Chambers Co. Southeast branch.

LAWTON—On Friday, January 5, 1934, at Annapolis, Md., MARY CRAIG, widow of Henry W. Lawton, brigadier general, U. S. A., and mother of Mrs. Oliver Bagby, Mrs. E. L. Gayhart and Manley Lawton.
Funeral services at Fort Myer Chapel, on Monday, January 8, at 2 p. m. Interment Arlington National Cemetery.

NEWMAN—On Saturday, January 6, 1934, at his residence, 929 G street southwest, CONRAD, beloved husband of the late Jennie Newman.
Funeral from T. F. Costello's funeral home, 1722 North Capitol street, on Monday, January 8, at 8:30 a. m., thence to St. Dominic's Church, where requiem mass will be said at 9 a. m. Relatives and friends are invited. Interment Mount Olivet Cemetery.

PERKINS—On Thursday, January 4, 1934, RAYMOND PERKINS, beloved brother of Mrs. Charles N. Miller, Daniel Perkins and Mrs. Maud Bates.
Remains resting at the Lee funeral home, Fourth street and Massachusetts avenue northeast, where services will be held on Monday, January 8, at 3:30 p. m. Relatives and friends invited. Interment in Cedar Hill Cemetery.

REIER—On Saturday, January 6, 1934, at Sibley Hospital, THEODORE, beloved husband of the late Susanna Reier.
Funeral from his late residence, 8 Washington boulevard, University Park, Md., on Tuesday, January 9, at 2 p. m. Relatives and friends invited. Interment Fort Lincoln Cemetery.

SMALE—On Saturday, January 6, 1934, at Nokomis, Ill., ISABEL HOLMES, wife of Cyrus A. Smale, and sister of Charlotte Holmes Eekhoff, aged fifty-eight years.
Funeral services at Foundry M. E. Church, on Monday, January 8, at 3 p. m. Interment Fort Lincoln Cemetery.

SNOW—On Friday, January 5, 1934, at the residence of her daughter, Mrs. Henry Thurtell, 1217 Delafield place northwest, MARIA PAUL SNOW.
Funeral services at the above address on Sunday, January 7, at 2:30 p. m. Interment, Groton, Vt.

TORCASIO—On Wednesday, January 3, 1934, at Salem, Va., GASPARE MICHAEL, the beloved son of Raphael and Pasquale Torcasio, of 307 E street northeast.
Funeral from his late residence on Monday, January 8, at 10:30 a. m.; thence to the Italian Redeemer Baptist Church, Kirby street and New York avenue northwest, where services will be held at 11 a. m. Relatives and friends are invited. Interment Cedar Hill Cemetery.

UMBSTAETTER—On Saturday, January 6, 1934, at the residence of Col. Frank L. Wells, 1869 Mintwood place northwest, ROBERT J., beloved husband of Belle P. Umbstaetter.
Funeral services at Joseph Gawler Sons' chapel, 1750 Pennsylvania avenue northwest, on Monday, January 8, at 2 p. m. (Parking facilities: Obtain card at our office). Interment private. Please omit flowers.

WALL—On Friday, January 5, 1934, at her residence, 2440 Twentieth street northwest, ELLA B., beloved wife of the late Frank T. Wall.
Funeral services at the above address on Monday, January 8, at 2 p. m. Interment Rock Creek Cemetery. (Bluefield, W. Va., papers please copy.)

WOLCOTT—On Friday, January 5, 1934, at Colorado Springs, Colo., CHARLES ARTHUR, beloved husband of Hazel M. Wolcott, member of Columbia Typographical Union.
Funeral services at the S. H. Hines Co. funeral home, 2901 Fourteenth street northwest, on Monday, January 8, at 6 p. m. Interment Southington, Conn.

MELIUS—On Friday, January 5, 1934, at the Masonic and Eastern Star Home, Takoma Park, D. C., CHARLOTTE, widow of Louis Melius.
Funeral services at the S. H. Hines Co. funeral home, 2901 Fourteenth street northwest, on Monday, January 8, at 2 p. m. Interment at Congressional Cemetery.

MURPHY—On Friday, January 5, 1934, at her residence, 66 Bryant street northwest, NORA MURPHY (nee Wright), beloved wife of the late John Murphy and mother of Daniel, James, William, Ellen and Margaret Murphy and Mrs. John Kelly.
Funeral from the above residence on Monday, January 8, at 8:30 a. m. Requiem mass at St. Martin's Church at 9 a. m. Relatives and friends invited. Interment Mount Olivet Cemetery.

'Socialist' Rule Of Nation Hit By Dickinson

Senator Says Democrats Pledged One Thing, Gave Another.

Cleveland, Jan. 6 (AP).—Senator Dickinson (Republican), Iowa, in a speech before the league of Republican Clubs of Cuyahoga County, tonght, drew ai parallel between the Socialists platiform in the yast presidential campaign and the Democratic record since.

Pointing to Socialist planks, including creation of boards for utilization of rural land, complete acquisition of the Federal Reserve banks by the Government and operation of the power industry by administrative boards, Dickinson asserted the 22,000,000 who marked the Democratic ticket did not vote for these.

"Those governing us today," he said, "were not elected to office. Johnson (Hugh S. Johnson, recovery administrator) was not elected by the vote of the business men nor Davis (Chester C. Davis, farm administrator) by the vote of the farmers.

Hits Paternalism.

"The Democratic legislative program may be an experimental program, but one experiment may lead to another, until no retreat is possible. Most of the problems now confronting us are the problems of the individual and of the State and its suddivisions. Yet we ask the Government to plant our gardens, to plow our fields, to control our industries and rûn our stores.

"The soner we regain the self-consciousness that these are the problems of the individual and not the Government, the quicker a sfe road to recovery will appear in the foreground."

Dickinson challenged the assumption that a political social control would remedy the economic situation.

"Let us examine the record," he said, turning to railroads and banks as examples of businesses that had been under Government supervision.

Says Rails Suffer.

"The railroads have had governmental supervision for a great many years," he said. "This supervision has not saved them from suffering exactly the same plight as practically every other business in the country.

"I might also suggest that the banking business has been supervised by the Government. Probably no business has been more mismanaged and suffered keener loss or more in prestige than the banking business of the country, but the banking business is regulated. We have bank examiners; we have a comptroller of currency; we have a Federal Reserve Board.

"No one ever dreamed of putting either industry or commerce under so strict regulations as have heretofore been imposed on the finances of the country."

Protesting what he described as tendencies toward regimentation of economic life, Dickinson said:

"Once the Government begins the task of controlling economic relationships, it must continue. One commitment leads to the next. American capitalism in its present faltering experiment with State control is playing with the buzzsaw."

The ultimate burden of the administration's program, he continued, falls on the consumer and the taxpayer.

Railway Rates Cut On Western Coal

Wyoming Given Chance to Compete Here.

A new freight rate on coal from the Wyoming or upper Pennsylvania anthracite fields was ordered yesterday by the Interstate Commerce Commission. A 50 per cent reduction, which will make it possible for coal of that region to compete with the Lehigh and Schuylkill regions for the Washington market, was made.

The ruling was based on a complaint by the Brookland Coal Co., Inc., of Washington, that rates from the Wyoming region were unreasonable and unduly preferential. The decision will have no effect on the retail price of coal but will merely make it possible for the upper Pennsylvania mines to sell on the Washington market.

Druggists Oppose Tugwell Bill.

Kansas City, Mo. (U.P.).—Druggists of Greater Kansas City adopted without dissent a resolution opposing passage of the Tugwell bill for stricter food and drug laws in this session of Congress.

CARD OF THANKS

RICHARDS—The family of the late MABEL IRENE RICHARDS wishes to thank their many friends and relatives for their kindness and sympathy in their bereavement.
BY THE FAMILY.

The Weather

Today Sun and Tide Table.

(Furnished by U. S. Department of Commerce, Coast & Geodetic Survey.)

			A.M.	P.M.
Sun rises....7:27	High tide......			12:27
Sun sets.....5:01	Low tide..		6:25	7:00

Weather Conditions.

U. S. Dept. of Agriculture, Weather Bureau, Washington, Saturday, Jan. 6—8 p. m.

Forecast for the District of Columbia—Rain Sunday and Sunday night, probably ending Monday morning; much colder Monday and Monday night; gentle to moderate easterly winds Sunday becoming fresh northwest Monday morning.

For Maryland—Rain Sunday and Sunday night, probably ending in east portion Monday morning, snow in west portion Monday, much colder Monday and Monday night.

For Virginia—Rain Sunday and Sunday night, probably clearing in east and central portions Monday morning, snow flurries in extreme west portion Monday; warmer on the coast Sunday, much colder Monday and Monday night.

Conditions.

The disturbance that was over the northern Lake region Friday night has moved eastward to Newfoundland, Cape Race, 29.86 inches; the southern disturbance has moved northeastward to Mississippi, Meridian, 29.82 inches, and the northwestern disturbance has moved southeastward to western Lake Superior with greatly diminished intensity, Duluth, Minn., 30.08 inches. These disturbances have been attended by rain in the Atlantic and Gulf States, the Lake region, the Ohio Valley, Tennessee, Arkansas and the southern Plains States, and by light snow in the Rocky Mountain region and the northern Plains States. The rainfall was heavy from Tennessee southward to the interior of the Gulf States, Birmingham, Ala., reporting the greatest amount, 1.98 inches. A disturbance of wide extent and marked intensity is central over western Alaska, Bethel, 28.92 inches, and pressure remains quite low from Hudson Strait eastward over the Greenland-Iceland area, Seydisfjord, Iceland, 28.68 inches. High pressure prevails over the western half of the United States and western Canadian provinces and northern Ontario and from the lower Lake region southeastward to the vicinity of Bermuda and thence eastward over the ocean, Kamloops, British Columbia, 30.82 inches; Prince Albert, Saskatchewan, 30.70 inches; St. Georges, Bermuda, 30.38 inches, and Philadelphia, Pa., 30.30 inches. The temperature has risen in portions of the Atlantic States while it has fallen decidedly in western North Dakota, eastern Montana and Manitoba and Saskatchewan.

Local Weather Report.

Temperature—Midnight, 43; 2 a. m., 43; 4 a. m., 43; 6 a. m., 42; 8 a. m., 42; 10 a. m., 43; 12 noon, 44; 2 p. m., 44; 4 p. m., 45; 6 p. m., 45; 8 p. m., 45; 10 p. m., 44. Highest, 45; lowest, 42. Relative humidity—8 a. m., 96; 2 p. m., 89; 8 p. m., 94. Rainfall (8 p. m. to 8 p. m.), 0.01 inch. Hours of sunshine, none.

Departures From Normal.

Accumulated excess of temperature since January 1, 1934, 39 degrees.
Accumulated excess of precipitation since January 1, 1934, 0.27 inch.

Temperatures and Precipitation.

Temperatures and precipitation for 24 hours ended Saturday, 8 p. m.:

	Highest Sat.	Lowest Fri. night	Sat. 8 p.m.	Rainfall.
Washington, D. C...	45	42	45	0.01
Asheville, N. C.....	50	38	50	0.22
Atlanta, Ga.........	54	44	54	0.02
Atlantic City, N. J...	52	42	42	0.04
Baltimore, Md......	50	42	44	....
Birmingham, Ala....	62	50	58	1.98
Bismarck, N. Dak...	32	20	14	....
Boston, Mass.......	46	32	42	0.04
Buffalo, N. Y......	36	34	36	....
Chicago, Ill.......	36	36	34	....
Cincinnati, Ohio....	44	42	44	....
Cheyenne, Wyo......	26	20	20	0.05
Cleveland, Ohio.....	46	42	42	....
Davenport, Iowa.....	40	32	34	0.01
Denver, Colo.......	34	28	30	....
Des Moines, Iowa...	42	30	32	....
Detroit, Mich......	40	38	38	....
Duluth, Minn.......	32	28	30	....
El Paso, Tex.......	52	30	48	....
Galveston, Tex......	60	56	56	0.52
Helena, Mont.......	32	28	26	0.01
Indianapolis, Ind....	46	40	44	....
Jacksonville, Fla....	78	60	68	....
Kansas City, Mo....	48	32	42	....
Little Rock, Ark....	48	44	46	0.14
Los Angeles, Calif...	76	56	68	....
Louisville, Ky......	46	40	44	0.08
Marquette, Mich....	36	30	34	0.08
Memphis, Tenn......	48	44	46	1.12
Miami, Fla.........	76	72	74	....
Minneapolis, Minn...	34	28	32	....
Mobile, Ala........	70	56	66	0.02
New Orleans, La....	74	62	68	0.45
New York, N. Y.....	48	34	46	0.14
North Platte, Nebr..	36	30	30	....
Omaha, Nebr.......	32	26	32	....
Philadelphia, Pa....	52	40	42	0.06
Phoenix, Ariz......	68	38	60	....
Pittsburgh, Pa......	46	42	46	....
Portland, Me.......	48	32	42	0.04
Portland, Oreg......	46	40	44	....
Salt Lake City, Utah	36	26	34	....
St. Louis, Mo.......	46	38	42	....
San Antonio, Tex....	66	48	62	0.22
San Diego, Calif....	68	48	66	....
San Francisco, Calif.	62	50	62	....
Santa Fe, N. Mex...	32	16	22	....
Savannah, Ga.......	64	56	60	....
Seattle, Wash......	46	40	44	....
Springfield, Ill.....	42	38	38	....
Tampa, Fla.........	82	64	72	....
Vicksburg, Miss.....	56	50	52	1.22

Udet Buys U. S. Plane.

Chicago (U.P.).—Maj. Ernst Udet, German war ace and stunt pilot, whose specialty is picking handkerchiefs from the ground by means of a small hook on a lower wing, has purchased a high speed American pursuit ship which he will take back to Germany. The ship is powered with a 700 horsepower engine and develops a diving speed of 360 miles per hour.

Unity Regained At Convention Of Dry League

Old Leaders Reelected, Cannon and McBride Voice Optimism.

The Anti-Saloon League begins its twenty-seventh National convention at Calvary Baptist Church today with its old-time leaders solidly entrenched and threats of revolt apparently dispelled.

A meeting of the league's board of directors yesterday unanimously returned Dr. F. Scott McBride to the post of general superintendent for his sixth term. Bishop Ernest G. Richardson, of Philadelphia, was elected president for a second time, and virtually all other National officers, including Bishop James Cannon, jr., leader of the 1928 dry movement against Alfred E. Smith, were returned to office. George W. Crabbe and R. P. Hutton, superintendents for Maryland and Nebraska, respectively, who headed the movement for a new leadership, cast two of the votes which made Dr. McBride's election unanimous.

"I think this shows that the members are satisfied with the old leadership," Bishop Cannon said last night.

It is understood that a compromise in procedure was worked out which satisfied the dissenting element, and reconciled these members to supporting Dr. McBride and the other league veterans. The executive committee, which met yesterday, will present its recommendations Wednesday.

Other Officials Named.

Others reelected were Dr. Ernest C. Cherrington, of Westerville, Ohio, director of the department of education, publicity and research; S. E. Nicholson, of Media, Pa, secretary; H. B. Sowers, of Westerville, Ohio, treasurer, and Edward B. Dunford, of Washington, attorney.

In his biennial report to the board of directors yesterday, Dr. McBride declared;

"I favor fighting in Congress for a control enabling act in the Constitution, giving to the Government the right to deal with the liquor question. This is the only way to realize the President's program to 'avoid the return of the saloon either in its old form or in some modern guise.' Such an amendment would open the way for the legislation that is needed to deal with this Nation-wide evil."

As for consolidation of all dry forces in the reopened fight for prohibition, Dr. McBride favored such a move, but added "there are certain basic facts which I believe should be taken into consideration in any program of unification or reorganization." He listed them as follows:

1. The organization must be omnipartisan.
2. The organization should be interdenominational.
3. Denominational temperance groups and organizations can best, and should, carry on education and agitation among their own members.
5. One general organization, or league, should exist to do the general work beyond and outside the field of the denominations.

Rum Is Sole Yardstick.

Dr. McBride declared it would be impossible for the league to join any group of dry organizations, however, if it were called on to sacrifice "a chief, fundamental principle." That principle, as expressed in practice, the league head explained, is the judging of political candidates by their stand on the dry question. He continued:

"The wets are now on the defensive. For 14 years the drys were falsely charged with the evils of liquor. From now on the wets will justly be held responsible for their own dire and dreadful business.

"We are now forced back to the people. The doctrine of the abolition of the liquor traffic must never be surrendered"

The superintendent, indirectly replying to his critics, asked for four regional superintendents throughout the country because "no general superintendent, however active, could cover the whole field adequately."

The convention opens today at 2:30 with an address by Bishop Richardson. The Rev. Howard Hyde Russell, the league's founder, and Mrs. Ida B. Wise Smith, president of the Woman's Christian Temperance Union, also will speak.

Famed Windmill to Remain.

Eastham, Mass. (U.P.).—Eastham's famous windmill, two centuries old, will remain in its traditional location in the town park. Townsfolk voted recently against transferring it to a more prominent site on the main highway. Built at Plymouth and ferried across the bay to Provincetown, the windmill was moved here in 1793.

The BANK for the INDIVIDUAL

The Morris Plan Bank offers the INDIVIDUAL the facilities of a SAVINGS BANK with the added feature of offering a plan to make loans on a practical basis, which enables the borrower to liquidate his obligation by means of weekly, semi-monthly or monthly deposits.

Amt. of Note	Monthly Deposit For 12 Months
$120	$10
$180	$15
$240	$20
$300	$25
$360	$30
$540	$45
$1,200	$100
$6,000	$500

It is not necessary to have had an account at this Bank in order to borrow.
Loans are passed within a day or two after filing application—with few exceptions.
MORRIS PLAN notes are usually made for 1 year; though they may be given for any period of from 3 to 12 months.

MORRIS PLAN BANK
Under Supervision U. S. Treasury
1408 H Street N.W., Washington, D.C.
"Character and Earning Power Are the Basis of Credit"

Vital Statistics

Births.

Charles J. and Mabel Wilson, boy.
William A. and Christine Lockwood, boy.
Thomas C. and Christine Waggaman, girl.
John W. and Margaret Wrathall, girl.
James C. and Beulah Fogle, girl.
James H. and Bertha Garrett, boy.
Edmond and Dorothy Tapscott, boy.

Deaths.

Anna A. Tishleman, 87 yrs., Garfield Hosp.
Cornelia C. Lewis, 86 yrs., 632 L st. sw.
Peter Fersinger, 81 yrs., 1 N st. nw.
Haytokah L. Terry, 79 yrs., 1821 Kenyon st. nw.
Robert N. Burgess, 76 yrs., 1200 Mass. ave. nw.
Leland Ray Price, 64 yrs., 215 Emerson st. nw.
William A. Ball, 63 yrs., St. Elizabeths Hosp.
Nora M. Murphy, 57 yrs., 66 Bryant st. nw.
Blanche H. Armstrong, 56 yrs., 3554 Edmunds st. nw.
Joseph E. Bailey, 52 yrs., 915 K st. se.
Magnus A. Schmitt, 50 yrs., 1110 R. I. ave. nw.
Agnes L. O'Connor, 48 yrs., Providence Hosp.
John Leahy, 46 yrs., Casualty Hosp.
Francis X. Cavanaugh, 41 yrs., Casualty Hosp.
Mae C. Blake, 37 yrs., Georgetown University Hosp.
Helen M. Meese, 34 yrs., 1514 Upshur st. nw.
Elizabeth Hadfield, 14 yrs., Embassy Apartments.
James Thomas, 4 yrs., Children's Hosp.
Infant to Frank and Helen Bohler, 18 hrs., Sibley Hosp.
Infant to William and Thelma Hackley, 2 hrs., Columbia Hosp.
John P. Rizney, 79 yrs., Gallinger Hosp.
John R. Green, 75 yrs., U. S. Soldiers' Home.
Charles Carter, 72 yrs., 1533 4th st. nw.
Colonel Bell, 70 yrs., Gallinger Hosp.
Benjamin Hutton, 46 yrs., Gallinger Hosp.
Mamie Smith, 46 yrs., Georgetown University Hosp.
Frederick Dorsey, 45 yrs., Freedmen's Hosp.
Meredith Gilliam, 29 yrs., Tuberculosis Hosp.
William Stevenson, 28 yrs., Freedmen's Hosp.
Ruth E. McDowell, 19 yrs., 647 Pickford pl. ne.
Fannie M. Brown, 7 yrs., Children's Hosp.
James Blagburn, 15 mos., 511 10th st. ne.
Dorothy Flickling, 1 mo., 1016 N. J. ave. se.
Larry Ray, 14 days, Freedmen's Hosp.
Infant of James and Jessie Johnson, 8 hrs., Gallinger Hosp.
Infant of Mamie Thompson, 5 hrs., Gallinger Hosp.

Licensed to Marry.

Elmer Milton Wines, 19, 515 Fourteenth street southeast, and Evelyn Francis Gray, 18, 920 K street southeast. The Rev. R. H. Miller.
James B. O'Connor, 21, 911 Fifth street northeast, and Jane Fiormonti, 20, 715 Upshur street northwest. The Rev. F. E. Montgomery.
Thomas Theodore Atkins, 26, and Ethel Matilda Burks, 23, both of Richmond, Va. The Rev. R. H. Miller.
T. Paul Davis, 25, and Margaret E. Hubin, 27, both of Baltimore, Md. The Rev. L. J. McDowele.
William Richard Bland, 40, Bremo Bluff, Va., and Elizabeth Pankey, 20, New Canton, Va. Judge Nathan Cayton.
Leroy W. Hoke, 25, Fort McHenry, Md., and Catherine Dubaiski, 22, Baltimore, Md. The Rev. E. J. Fontaine.
Nathan Owens, 24, 316 V street northwest, and Mildred A. Logan, 19, same address. The Rev. K. W. Roy.
Bennie McNeil, 32, 1227 Hope avenue southeast, and Viola Taylor, 23, 108 Fourteenth street southeast. The Rev. P. L. Moore.
James Gilbert Ball, 21, Culpeper, Va., and Madloa Katharine Norman, 21, Biscoe, Va. The Rev. C. R. Ferguson.
Herbert Ford, 21, 16 N street southwest, and Teresa Henson, 18, 931 F street southwest. The Rev. John Richards.

Marriage license issued in Arlington County:
James A. Frew, 24, and Helen May Holley, 24, both of Port Richmond, N. Y. The Rev. Byran Gordon.

Fire in Midtown Fire Requires Hour to Stop

Firemen fought nearly an hour early yesterday to extinguish a blaze in the kitchen of a restaurant at 1305 H street northwest.

Flames spread to partitions after a pan of grease ignited. Damage was estimated at $100.

Turn Your Handkerchief Into a VAPOR-TENT and end the misery of COLDS
—A little VAPEX does it!

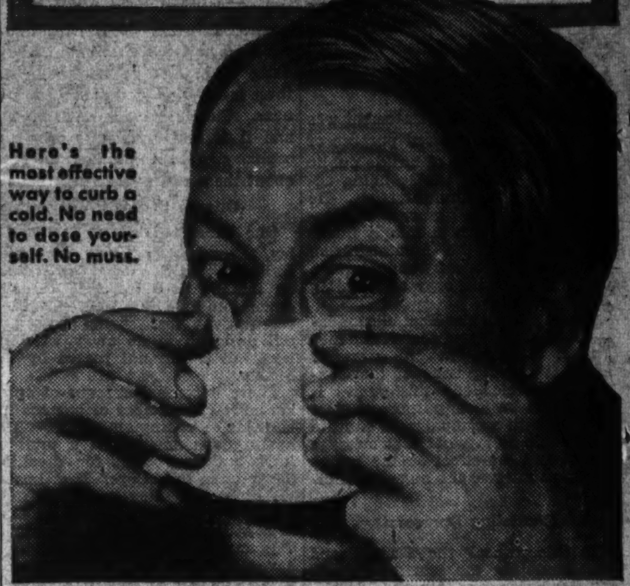

WHEN you cannot stay in bed to CURE your COLD, just put a little VAPEX in the center of a folded handkerchief, hold this over your nose, and breathe in the triple-action vapor.

In this simple way, you make a scientific vapor-tent that *instantly* curbs the nasty symptoms of a cold, and wards off coughing. No dosing the body; nothing to insert in the nostrils. The pleasant vapor rises of its own accord and goes straight to the "core" of the cold.

This easily made vapor-tent sends medication not only WHERE you need it, but in the FORM you need it—a triple-action vapor that *soothes* and *normalizes* as it *penetrates*. In half a second you can FEEL the vapor far back in the hidden crevices of the nose and throat. The cold-infected passages are promptly cleared; sneezing, sniffling, and eye-watering are immediately stopped.

A Famous Wartime Discovery

Millions use VAPEX, yet only the two men who discovered it during the war, know the formula. That's why VAPEX cannot be duplicated by any of the 75 imitations now on the market.

Original VAPEX costs but half a cent per application. Get VAPEX now! Handy bottle usually lasts all winter.

NOW LOW PRICE

Genuine **VAPEX**

AWARDED THE GOOD HOUSEKEEPING SEAL OF APPROVAL

TUESDAY . . .

January 9, at 8:15 P. M.

The Washington Post

Resumes Its Series of Illustrated Travel Talks With a Lecture on . .

India, Burma and Ceylon

By WALTER T. BISCOE
Supplemented By

Stereoptican Views in Colors

The Ellora and Ajanta Cave Temples excavated in the pre-Christian era, 8 Cities of Delhi, Monuments of Mohamedan supremacy, Temples of Madura, and the highlands of southern India and Ceylon are but a few of the beautiful subjects that will be depicted by Mr. Biscoe. In addition he will describe present economic conditions in India and the character of its myriads of people, based upon long personal experience and knowledge of the Far East.

Possibly no section of the world has such a glamorous history as India and by means of his exclusive pictures and interesting travelogue, Mr. Biscoe will provide an evening of great informative value and entertainment.

Masonic Auditorium

13th Street and New York Ave. N.W.

Admission 25c—Tickets at Box Office Tuesday Evening
Doors Open at 7 P. M.

Virginia Taxes Chief Problem Of Legislature

Schools, Liquor Control, Car License Reduction Among Issues.

Richmond, Va., Jan. 6 (AP).—The General Assembly of Virginia will convene Wednesday with the bulk of its front rank legislation deeply entangled in revenue calculations.

Foremost in consideration are schools, liquor and taxes. From the standpoint of controversy redistricting is not a secondary item. Apparently there will be little opposition to a material reduction in private automobile license taxes.

Advocates of more money for schools are powerful. Gov.-Elect Peery, himself, says "we must do something for schools."

Tax Reduction Sought.

There will be a determined move for legislation designed to provide for a reduction in local taxes especially on real estate.

Meanwhile the State, under a special session amendment last summer, must discharge the deficit for the present biennium before any other appropriation is made. Fiscal authorities now estimate the deficit at the end of the fiscal year, June 30, will be $2,131,000.

Revenue from legalized sale of liquor has been offered as new income to bolster revenues which are still falling. Members of the commission to study liquor control in Virginia anticipate the passage of the dispensary system they recommended in a majority report. However, two features have developed pre-assembly controversy. One is whether the liquor control board shall be composed of three full-time members or one full-time member with others serving on a per diem, and the other is whether all of the profit of the liquor sales will go into the general fund of the State, or whether a larger portion of it shall go to localities.

Pollard Guards Budget.

While the governor's budget recommendations have not been announced, there are some who hold that these profits should be spent entirely through the general fund. They believe that otherwise new sources of State taxation will have to be found to meet expected demands.

This view is contrary to expressions by some members of the commission which recommended the control bill and who advocate that two-thirds of profits shall be allocated to the localities on the basis of population or some other equitable basis. It has been suggested that disposition of liquor profits should be divorced from the control bill if the controversy reached proportions that might jeopardize the early passage of the control features of the act.

The report that some alarm has been felt over revenue conditions was borne out today when possible sources for new State income were revealed in hitherto "confidential tentative suggestions made from various sources for additional State revenue not approved for consideration only."

These suggestions would provide more than $7,000,000 in addtiional revenue. They were revealed by officials close to the fiscal agencies of the State, who made it plain that they are not necessarily recommended, but only have been suggested from various places for consideration.

$1,675,000 From Liquor.

The first suggested source of new revenue was liquor, which was estimated to yield $1,675,000. The second suggestion was new taxes on public service corporations, estimated to yield $390,000. The third suggested raising individual income taxes for an additional $400,000. The fourth suggestion would change the merchant license tax laws to increase the revenue $300,000. The fifth suggestion proposed an additional $110,000 from a reduction in the inheritance tax exemption schedule. The sixth suggested the raising of $300,000 from gift taxes, a tax on soft drinks similar to that now imposed upon the sale of beer, and a license tax on theaters measured by gross receipts. The seventh suggestion was a general retail sales tax of 1 per cent estimated to yield $4,000,000, and the eighth suggestion was a chain store tax estimated to yield $50,000.

There have been many suggestions on numerous items of legislation, but both Gov. Pollard, who leaves office January 17, and Gov.-elect Peery said today that they regarded Virginia as a fortunate State, and especially so from the fiscal viewpoint. The outgoing governor has said budget recommendations to be made Wednesday will "not be startling;" and Mr. Peery today said "my program probably will be regarded as conservative."

Control Views Promised.

Mr. Peery indicated that soon he will issue a statement of his views on liquor control. He has promised a reduction in the license taxes on passenger automobiles, aid to schools, all progress possible in primary highway construction and temporary utility rates in advance of a formal investigation.

State Highway Commissioner Henry G. Shirley this week said the outlook for primary highway construction during the next fiscal year was gloomy. The governor-elect has indicated he is not disposed to divert revenue from the gas tax.

Indications are that there will be an attempt to further regulate the heavier highway traffic.

The 1932 bill providing for closed State banks to be placed in the hands of the State Banking Department, which never got to the floor, is being revised and its proponents said it will be introduced again early in the coming session.

Some changes in game laws have been forecast, and numerous other measures are being drafted.

Speaker Unopposed.

The Democratic caucus will be held Tuesday night. No opposition to J. Sinclair Brown, the veteran speaker of the House, has been announced. Few changes are expected among the Assembly attaches.

The new governor will be inaugurated one week after convening of the Assembly. Gov. Pollard will leave immediately for Washington, where a Federal post awaits him. Members of the Assembly will be entertained at a reception at the mansion Wednesday night.

Gov. Pollard will explain confidentially his budget recommendations at a meeting of State press representatives Monday.

In Action at District Liquor Hearing

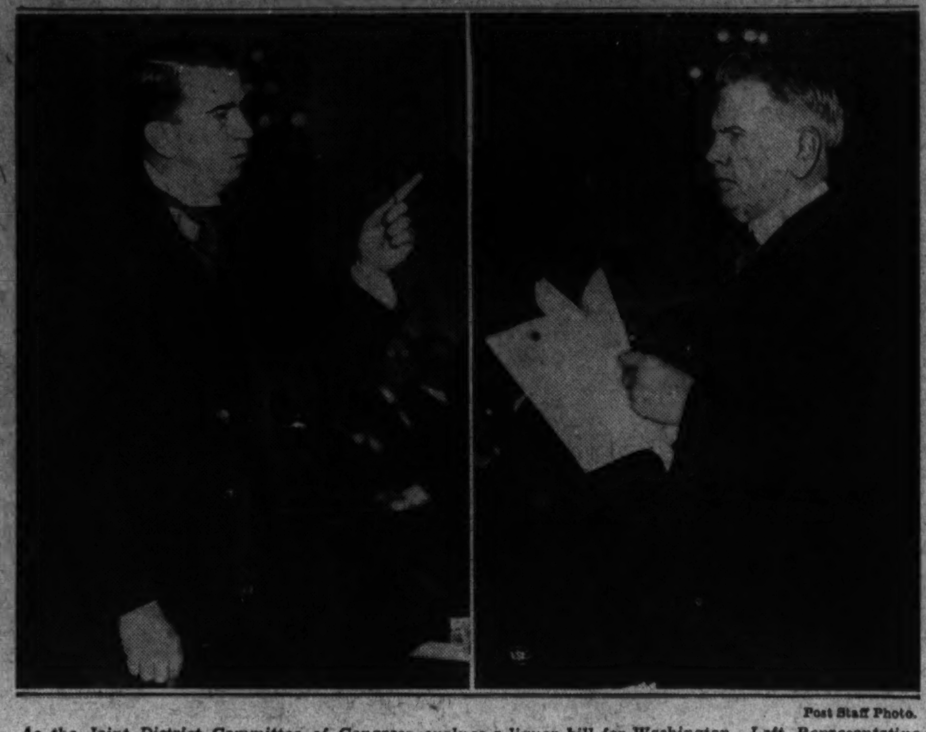

Post Staff Photo.

As the Joint District Committee of Congress evolves a liquor bill for Washington. Left, Representative Howard W. Smith, of Virginia, who pleaded for the dispensary form of distribution. Right, Judge Marion De Vries, counsel of the Wine Producers Association of California, urged that light wines be tax free and that fortified wines be taxed 10 cents a gallon.

French Cabinet Called to Fight Threat of Fall

Colonial Minister Ready to Quit in Bayonne Bank Scandal.

Paris, Jan. 6 (AP).—Premier Camille Chautemps tonight called a cabinet session for Monday to map its strategy in a fight against a threatened overthrow as a result of financial scandal attending the failure of the Bayonne municipal pawnshop.

The resignation of Colonial Minister Albert Dalimier appeared imminent, meanwhile, because of public indignation following police disclosures that he was quoted in a circular issued by Serge Stavisky, missing founder of the institution, as advising insurance companies they could legally invest in such concerns.

Minister Ready to Quit.

The premier, however, expressed himself as willing to defend the minister, but Dalimier felt it would be wiser for him to quit the cabinet and meet criticism from the Chamber of Deputies floor.

In Bayonne the populace was so incensed that Deputy Garat, who sponsored Stavisky in the loan company, left his train and continued home by automobile to avoid a hostile demonstration.

Experts definitely placed the amount of false bonds issued by the pawnshop at 500,000,000 francs (currently $30,650,000) and said the losses might go even higher.

Fugitive Reported in Spain.

Meanwhile, a race track friend of Stavisky—for whom the government has asked neighboring countries and French representatives in North and South America to watch—said "Handsome Alex" took a train for Spain a week ago.

Indignation among deputies continued to grow and several planned to question the government fully on the matter when the chamber meets next week.

Amsterdam, Holland, Jan. 6 (U.P.). Two stowaways jumped with life buoys from the steamship Alpherat off Teneriffe, Canary Islands, last night, Van Nievelt, Goudriaan & Co., owners, announced today.

The company had a direct report from the ship after its master had wirelessed Lisbon that a man, believed possibly to be Alexander Sacha Stavisky, missing French banker, had jumped off the ship 8 miles off St. Cruz, Teneriffe.

Road Closing Asked In Prince Georges

Citizens Seek Substitute for Crain Highway Link.

A group of Prince Georges County citizens has filed a petition with the county commissioners to close the old county road from the point where it leaves the Crain highway to its connection again with that thoroughfare opposite the Vincent Wells farm.

The petition asks that a county road be opened, starting on the Crain highway opposite the Vincent Wells farm and running northeast through the Swanson property, the same distance as the road petitioned to be closed.

Signers of the petition are Elizabeth Swanson, William G. Swanson, Donald Swanson, Robert B. Swanson, Fendall Vermillion, B. J. Jackson, J. D. Sapp, A. M. Canter, R. N. Nicholson, Thomas W. Loveless, H. T. Procter and Paul F. Summers.

Norton Citizens Honored

Norton, Va., Jan. 6 (Spl.).—A. O. Umstead, manager of the Old Dominion Power Co., and Fred King rendered the most conspicuous service to Norton during 1933, the Kiwanis Club determined by ballot. Each will receive a trophy.

District Liquor Law Passage Is Promised By End of Week

Continued from Page 1.

Government stores. Drinking of such liquors in public places would be forbidden. Wines and beers, however, could be sold and drunk in public places such as hotels, restaurants and in clubs under the plan favored by Senator King.

Senator Arthur Capper (Republican), Kansas, also favors a dispensary over a licensing system, and other members of the committee have varying modifications of the two systems which will not be resolved until a vote is taken.

Senator Robert B. Reynolds (Democrat), of North Carolina, said at the conclusion of the hearings that he favored a licensing system and the sale of liquor by the drink in properly licensed places. Senator King said a committee majority probably would approve of that, rather than go along with his idea.

Final Action to Be Fast.

Final action on the bill is expected to be speeded by agreement of the Senators to submit to Chairman Norton such amendments to the Commissioners bill as they might wish.

These are to be submitted in time for consideration tomorrow, with the House committee free to do what it wishes about the proposals. The Senate committee reserved full freedom of action to itself when the bill reaches it.

However the joint hearings and the care of Senators not to trespass on the rights or dignity of the House members during the hearings brought about a general feeling of good will which was climaxed in congratulatory and complimentary speeches at the end.

Various amendments will be offered to the Commissioners' bill by members of both committees.

Punishment of purchasers of liquor from bootleggers is to be one of them. Drafting such an amendment was requested of William W. Bride, corporation counsel, by Senator King, after Miss Izora Scott, director of the legislative department of the Women's Christian Temperance Union, and other anti-liquor witnesses had protested purchasers of illegal liquor were as guilty as the purveyor.

Committee to Study Plan.

The amendment will be submitted by Mr. Bride tomorrow. Senator King disclaimed that he favored such a proposal but simply wished to have it considered by the committees.

Resentment against the quality of liquor sold since repeal flared frequently and caustically through the hearings and seems likely to result in insertion of a provision requiring detailed and accurate labeling of all whiskies.

Drug-Store Liquor Hit.

Eugene C. Brokmeyer, counsel for the District Pharmaceutical Association, was the center of a storm of sharp inquiry and cirticism because of the quality of liquor sold by drug stores, but the subject was discussed critically at length each time it was mentioned by any witness.

"I want to have written into this bill a provision to punish these men who are putting poison, prune juice, ipecac or whatever else they put into what they sell the public as whisky," Senator King said.

Representative Carl M. Weideman (Democrat), Michigan, also declared there should be included in the measure a truthful labeling provision.

A National Capital overrun with grog shops and drinking places was pictured by Representative Howard W. Smith (Democrat), Virginia, author of a dispensary bill he wants substituted for the licensing bill proposed by the Commissioners.

Under the Smith bill wines and beers could be sold in hotels, restaurants and clubs. Strong liquors would be sold only by Government stores and it could not be drunk in any public place.

Warns Against Saloon.

"If you don't want return of the saloon the dispensary system should be adopted," Representative Smith said, warning members the District liquor measure was the first and would be, perhaps, the only opportunity they would have to show by their votes how they thought the liquor business should be regulated.

"The fundamental thing is whether you are going to permit return of the saloon or the grog shop in its modern form or whether you are going to keep your promises to the people to prevent return of the bar and all its attendant evils.

"The bill proposed by the District Commissioners permits sale of hard liquor by the drink and you can drink just as much liquor in a variety of drinks as you are able to pay for. The only difference from the old saloon is you will have to drink sitting down instead of standing up.

"With very slight physical changes in the 10-cent stores by the erection of a partition separating their lunch rooms, everyone of them in Washington could become a grog shop. Every drug store in Washington could do the same thing."

Liquor Prices Pared Slightly

Montgomery Dispensaries Cut Rates in All Brands.

Reduction of prices on liquors at the Montgomery County, Md., liquor dispensaries was announced yesterday by John C. Walker, general manager of the system.

Blended ryes in most instances were reduced 10 cents a pint. Scotch liquors were reduced in several instances, and several other brands showed slight increases. Blended Scotch was reduced about 35 cents a bottle.

Domestic wines were lowered uniformly 15 cents a bottle, while rum also shared the downward trend. Imported wines were reduced in several instances.

Prices were reduced as the result of greater economies in buying larger quantities, Mr. Walker said, and the saving was passed on to the consumer. Further economies will result in still lower prices when accomplished.

Trio Sentenced For Robbery

2 Washington Men and Woman, Entered Guilty Pleas.

Romney, W. Va., Jan. 6 (Spl.). Two men and a woman, all of Washington, pleaded guilty to armed robbery in Circuit Court here yesterday, and today were sentenced.

They were Buster Soots, Welby Lewis and the latter's wife, Mrs. Marion Lewis.

Soots was given 20 years, and each of the others 10. They were arrested in Washington. The evening of December 23 the two robbed a man of his automobile, $12 of the $15 he carried, a watch and other valuables.

Lewis is a former resident of Berkeley County.

2 Miners Are Rescued In Virginia Explosion

Derby, Va., Jan. 6 (AP).—After exactly 24 hours imprisonment, Wash Kilgore and Will Parker, Negro, were rescued this afternoon from Derby Mine, No. 1, of the Stonega Coal & Coke Co., where they were trapped yesterday when an explosion hurled coal and debris from the face of the big mine.

J. C. Cooper, 50, who died en route to a hospital, was the only casualty of the freak explosion, which hurled coal from the face of the mine with sufficient force to pulverize it.

CUT OUT THIS AD NOW

TONSILS

Removed completely without surgery by a treatment method. Tonsils will never regrow. No pain, bleeding, ether, or gas. No time lost from work. Write for information.

American Medical Apparatus Co.
3816 Lecust Street, Philadelphia

OTHER SERVICES

The ORDER of the PORTAL
Informal Talk on the Occult Law of the Midd'e Path. Speaker:
Aleta B. Baker of Boston
917 18th St. N.W., Apt. 36.
January 8, 1934, at 8 p. m.

Chaco Fighters Set to Go Again

Paraguay, Bolivia Ready to Resume Warfare as Truce Ends.

Buenos Aires, Jan. 6 (AP).—Paraguay and Bolivia were ready tonight to resume their age-old conflict over the Gran Chaco in the belief that an 18-day armistice would not be extended.

Soldiers stood to their arms prepared to recommence hostilities interrupted December 19 by a truce obtained through mediation efforts of the Pan-American Conference and a League of Nations Conciliation Commission.

The commission, seeing no hope for effecting another delay, began considering ways of continuing peace negotiations after the renewal of fighting in the border area.

The truce was declared up to midnight and Paraguayan soldiers, along a 250-mile front, were poised for resuming a drive which carried them more than 50 miles into vital enemy territory in the Fort Munoz sector the week preceding the armistice.

Home Loans Slash Tax Delinquencies

Richmond, Jan. 6 (AP).—Records at the offices of the Virginia branch of the Home Owners Loan Corporation today indicated that if loans continue at the present rate $1,000,000 in delinquent taxes will be paid into county and city treasuries by the end of 1934.

The corporation in Virginia today has completed loans totaling $3,122,616 during slightly more than two months of actual operation. The Virginia organization leads the nation in the payment of cash loans.

Our expert service assures you glasses that are accurately corrective to your vision. They are also sightlier from a standpoint of becomingness to your type.

Let Leese experts fit you with the proper glasses. Come in at your convenience. No appointment necessary.

Leese Glasses Cost No More Than the Ordinary Kind.

Expert Optometrists Always Available

M. A. Leese Optical Co.
614 9th Street N.W.

Post Want Ads Pay

Clearance at Washington's Fine Men's Wear Store

Clearance of
Men's Furnishings:

Odds and Ends; broken assortments; and, in some instances, merchandise slightly mussed or soiled from handling.

103	SHIRTS, soiled from handling; plain and fancy; mostly collar attached; were $1.65	$1.15
$1.95	SHIRTS, fine quality broadcloths; collar attached	$1.65
$2.95	Heavy Radium Pure Silk SHIRTS; slightly soiled from holiday handling; collar-attached styles	$1.89
$1.00	NECKWEAR, including Persians, satins, reps, twills and many new weaves; plain and fancy	69c
$1.00	DRESS Neckwear, broken lot; already tied bows; mostly whites	39c
35c and 50c	Novelty Rayon and Lisle HOSE, small broken lot	29c
$4.00 to $7.50	DRESS SETS; links, studs, etc.; full sets in various styles	$2.95
$5.65	Sand-Color, Button Suede Leather JACKETS	$4.85
$1.95 to $2.50	GOLF HOSE	$1.55

Entire Stock of Holiday Novelties, ½ Off
Ash Trays Brush Sets Bottle Openers, Etc.
Were $1 to $7.50.....Now 50c to $3.75

$1.00	WOOL HOSE, fine silk and wool fancy weaves and plain color; 6x3 all-wool rib	69c
$3.50 to $4.95	SWEATERS, pullover style, plain colors; some slightly brushed	$2.95
$5.95 to $7.95	FLANNEL ROBES, plain and two-tone effects	$4.95
$1.65 and $1.95	PAJAMAS, in surplice, middy and notch-collar styles	$1.45

Broken Lots of Handkerchiefs, ½ Off
Were 25c to $1.50.......Now 12½c to 75c

85c	SHIRTS and SHORTS, fine woven fabric shorts with side tab and French back; Swiss and flat-rib shirts	69c
$2.45	Meyer's GLOVES, in fine pigskin and pigtwin; clasp and slip-on styles; regular and cadets	$1.89

$30 AND $35★

Hart Schaffner & Marx

AND FINE RALEIGH

1 & 2-Trouser Suits

OVERCOATS

$24.75

• NO CHARGE FOR ALTERATIONS •

HERE are Suits and Overcoats from the world's foremost makers of fine clothing . . . Designed by masters who create style standards for the world . . . Clothing with 72 hand-tailored features . . . fabrics tested 7 times for tensile strength and resistance to cleaning fluids . . . In brief—clothing that looks well and keeps looking that way . . . clothing bearing a label you'll be proud of . . . guaranteed so you can depend upon it . . . at prices that set new value standards . . . And, YES—we can fit every size requirement in regular, long, short, stout, long stout, or short stout models.

★ *These values are based on purchases made before prices went up—replacement prices are higher.*

Hanan Shoes

226 Pairs of Men's Hanan Shoes Were to $14.50 **$9.85**	Our Famous "Sta-Smooth" Shoes **$6.85**
$9.00 Wright Arch-Preserver Shoes **$7.65**	Raleigh "8" Shoes Reduced to **$5.35**

KNOX NEW YORK

A Group of 281 Knox Hats Were $7 and $8.50 **$4.85**	A Group of Raleigh Hats Reduced to **$3.15**
A Group of 87 Regular $10 Knox Hats **$6.85**	A Group of 47 Regular $15 Knox Hats **$8.85**

$35 AND $40 ★ SUITS AND OVERCOATS	$40 AND $45 ★ SUITS AND OVERCOATS	$50 AND $60 ★ SUITS AND OVERCOATS
$29.75	**$34.75**	**$39.75**
• Were $35 and $40 in our regular stocks until this sale. Worth more at replacement prices. 631 garments, including nearly 200 two-trouser suits.	• Were $40 and $45 in our regular stocks until this sale. Worth more at replacement prices. 697 garments . . . also including many 2-trouser suits.	• Were $50 to $60 in our regular stocks until this sale. 214 garments in this group, consisting mostly of Hart Schaffner & Marx Bench-made Clothes.

CHARGE ACCOUNTS INVITED

Use your Charge Account here, or open one during this sale! 30-Day Accounts, or EXTENDED PAYMENT PLAN, which gives you 4 months to pay without requiring any initial deposit and no carrying charges.

• YOUR CAR PARKED--SERVICE AT OUR CURB •

RALEIGH HABERDASHER
1310 F Street

Soviet Envoy's Haste Betrays Trade Desires

Troyanovsky Is Due in Washington Monday With Bullitt.

New York, Jan. 6 (AP).—Speed of the first Soviet Ambassador to the United States, Alexander A. Troyanovsky, in arranging to present his credentials in Washington was taken tonight in well-informed circles as an indication of quockly-forming developments in Russian-American trade.

The liner Washington, bearing Troyanovsky and Wiliam C. Bullitt, the American Ambassador to Moscow, was due to drop anchor at Quarantine at midnight after a rough crossing.

They will be taken off early tomorrow on a special cutter. Troyanovsky will go at once to Washington. Monday morning he will call at the State Department. Later in the day he will go to hte White House to see President Roosevelt.

It was held certain that Troyanovsky would confer early in the week with George N. Peek, chairman of the Tariff Bartering Committee, who also is in charge of all Russian trade activities.

The Russian Ambassador, it was generally understood by those close to the situation, carries with him tentative orders for large blocks of heavy industrial equipment. The question of credit for these, and other purchases, was one for immediate consideration.

The matter of Soviet-American trade has been dormant pending the arrival of the Ambassador. Within the next 10 days, the final word on the Soviet purchasing program under its second five-year plan is expected in this country.

Troyanovsky will be met by Boris Skvirsky, the charge d'affaires of the Embassy; Peter A. Bogdanov, chairman of the Amtorg Trading Corporation, and Wilhelm Kurtz, president of Intourist and member of the centeral executive committee of the Soviet Union.

Ambassador Bullitt returns for conferences in Washington and to recuit his Embassy staff.

Doctor Traps Threat Suspect

Practices Psychiatry and Arrest Follows, After Kidnap Calls.

New York, Jan. 6 (AP).—Dr. David H. Barash employed a little psychiatry, his profession, to obtain the arrest of Joseph Bluman, 50, as the man who threatened to kidnap his two children.

Bluman was taken into custody last night and police revealed the story today.

Beginning December 26, Dr. Barash received several telephone calls and messages demanding $10,000, with the threat his children, Editn, 19, and Sidney, 15, would be kidnaped and "sent home in a bag."

He also received several calls and visits from Bluman, who first complained of a heart attack, then of a sprained ankle. Dr. Barash found nothing wrong with his patient. But he did detect nervousness on the part of his visitor, and marked similiarity in his voice and that of the man who had made the threatening calls.

Last night detectives telephoned Bluman from Dr. Barash's office. Dr. Barash listened to the conversation by means of an extension. He said Bluman's voice sounded like that of the would-be extortioner.

Bluman was told to come to Dr. Barash's office. He did and was arrested.

Chinese Soldiers Near Revolt Center

Nationalists Are 100 Miles From Foochow.

Nanking, China, Jan. 6 (AP).—General Chiang Kai-shek advised his colleagues in the Nationalist government here today that Nanking troops had occupied Yenping and the way was open for their descent upon Foochow, capital of rebellious Fukien Province.

The seizure of Yenping, a city of 200,000, less than 100 miles from Fukien, came after sweeping victories by the Fifty-sixth Division of Nationalist government infantry over Fukien revolutionaries.

At Foochow, said dispatches, a tense situation prevailed, due to belief the major engagement of a Nanking offenseive to quell a rebellion was still to be fought.

The 144 Americans in the Foochow vicinity were believed safe in foreign sections, but concern was felt for other Americans who refused to leave posts in other parts of the province.

Paraguay Studies Early Rebuilding

Costs of Bolivian War Run High.

Asuncion, Paraguay, Jan. 6 (AP).—The government of Paraguay, in studying reconstruction problems it will face at the end of the Chaco war with Bolivia, has decided to enter upon four tasks.

These are care for invalids and orphans; employment of demobilized veterans; an economic program to restore production, and the financing of the enterprises.

The economic work is a vital part of the program because herds and flocks throughout Paraguay have been gravely depleted by meat requirements of the army and the maintenance of sound breeding stock is imperiled.

Thrifty readers watch Post Classified Ads for new propositions every morning. Put your message before them and get results the same day. Just phone National 4205.

Soviet Envoy Reaches Paris

Wide World Photo.

M. Troyanovsky, first Soviet Ambassador to the United States, accompanied by Mme. Troyanovsky and their son, Oleg, as they arrived in Paris to join the first American Ambassador to the Soviet, William Bullitt, for the trip to Washington.

Cosmopolitans Outline Year

Welfare Study, Athletic Dinner and Letter Awards Slated.

A study of welfare conditions in Washington, the annual athletic dinner and award of letters to members of the Northeast Boys Club are the principal 1934 activities outlined for the Cosmopolitan Club yesterday by Col. William H. McCarty, new president.

President McCarty announced the following committee assignments:

Forum, A. W. Defenderfer, chairman; L. E. Rubel, Emile Beauvais, R. E. Buckley, Preston Perkinson and Edward D. Gainor.

Membership, Lester B. Powell, chairman; A. Hamilton Wilson, C. Emery Galliher, G. W. Bonnette, H. E. Huntsberry and E. A. Rule.

Entertainment, E. O. Carl, chairman; L. F. Strieter, L. A. Payne, Tate Rodier, Granville Gude and Dr. Joseph L. B. Murray.

Classification, William L. King, chairman; Thomas D. Harden and E. E. Downham.

Attendance, Francis M. Murray, chairman; Roswell S. Wilkes, Joseph Parkhill, E. P. Hinkel, Frank L. Hurd and Dermott A. Nee.

Audit, Lewis A. Payne, chairman; Thomas J. Groom and Fred A. Smith.

Special relief, P. A. Davis, chairman; J. E. Divver, the Rev. Calvert E. Buck, W. Stokes Sammons and Jerome Saks.

Sick, E. A. Rule, chairman; Irving A. Tennyson, Dr. Edward C. Wilson and Dr. Edwin H. Silver.

Publicity, Harry Hites, chairman; Fred Pelzman and Edward H. Minte.

Budget committee, A. W. Defenderfer, chairman; A. Hamilton Wilson, Wooten Young and A. W. Lee.

Initiation, Fred J. Rice, chairman; M. M. Doyle, E. A. Rule and G. W. Bonnette.

Lapsation, C. Emery Galliher, chairman; J. E. Colliflower and E. A. Rule.

Distinguished service medal, Dr. J. Rozier Biggs, chairman; George E. Wyne, Gordon Bonnette, A. W. Defenderfer and Harry Hites.

Civic clubs relations, Robert W. McChesney, chairman; William L. King and Michael M. Doyle.

Special reception, Edward J. Gainor, chairman; Lewis F. Strieter, Fred Rice, Emile Beauvais, A. W. Defenderfer and Dr. E. C. Wilson.

Menu, L. A. Rubel, chairman; Tom Kean and T. A. Beavers.

The Rev. Buck, chaplain; P. A. Davis, sergeant at arms, and A. Hamilton Wilson, song leader.

Fire Razes 30 Homes.

Ponce, Puerto Rico, Jan. 6 (AP).—Fire destroyed 30 small homes today. The Red Cross aided the homeless.

Ruling Scheduled On CWA Discharge

Allen to Give Decision on Two Tomorrow.

Commissioner George E. Allen tomorrow will decide whether to restore two colored CWA laborers who were allegedly dismissed for distributing handbills inviting other workers to a mass meeting for the purpose of organizing a CWA union.

William C. Cleary, secretary of the District Civil Works Administration, yesterday made a formal report on the case of Sam Brown, while the delegation which had called on Commissioner Melvin C. Hazen Friday searched vainly for Commissioner George E. Allen, who is in charge of District CWA activities. Allen was attending a hearing on the liquor bill at the Capitol.

Cleary reported that "Brown told the foreman he could not discharge him, even though he was loafing," and that he was dismissed "because of continued refusal to work and his insistence on long conversations with other men in the gang, thereby keeping them from working."

Mrs. Douglass to Speak On Women's Bureau

Mrs. C. H. Douglass, a member of the Woman's Bureau of the Metropolitan Police, will outline the work of the bureau at a meeting of the Montgomery Club of Chevy Chase at 3:30 p. m. Tuesday at the home of Mrs. Clifford C. McCormick, 153 Quincy street, Chevy Chase, Md., with Mrs. J. E. Monroe assisting the hostess.

Nazi Restrict Adoptions.

Berlin, Jan. 6 (AP).—The Prussian government decreed today that Aryan children may no longer be adopted by non-Aryan families—and vice versa—nor may any one adopt children who come from "a bodily, mentally or morally inferior family."

Your message will reach thousands of alert readers in Post Classified Ads.

• BEAUTIFULLY FASHIONED •

ARTCRAFT FOOTWEAR

• *Only twice yearly—Artcraft offers this splendid opportunity to women of fashion to replenish their wardrobes with exquisite shoes at prices so low. There is footwear for every occasion in this offering.*

Final Reduction

VALUES TO $14.50

$5.45

NO C.O.D.'S

ArtCraft Footwear

NRA

CONNECTICUT AVE. AT L

Starting Tomorrow Again at 8:30 A.M.

IMPORTANT SAVINGS

On 1 and 2 of a Kind Lifetime Suites

FOR ALL ROOMS

100 CHAIRS

Karpen and Grand Rapids Creations

REDUCED

for clearance

These are some of the Choicest Chairs in our stocks. Loungy, easy Chairs; overstuffed Chairs, restful Chairs with open arms, leather Chairs, pillow back Chairs and others . . . beautifully upholstered and finely tailored.

3 Convenient Groups

$39.75 There are about a dozen Chairs in this group—tapestry lounge Chairs, Karpen Chairs of Progress and comfortable tufted back Chairs.

$49.75 About 48 chairs in this group include some lovely tapestries; lounge Chairs, roll-back club Chairs, pillow backs and others.

$59.75 Forty finely made Chairs in this group . . . high grade velvets, plain friezes, tapestries and leather; lounge and lighter types.

Of utmost importance to those who want to pick up a really fine Suite of Lifetime Furniture at a worthwhile saving is our January Clearance. Scores and scores of artistic and dependable Suites and Occasional pieces are sharply reduced for immediate clearance.

29 Artistic Karpen & Grand Rapids Living Room Suites Reduced

31 Beautiful and Finely Made Lifetime Dining Suites Reduced

39 Tastefully Designed Bedroom Suites Reduced (Twin and Double Beds)

87 Poster and Other Beds Reduced (Many of the Fine Grand Rapids Make)

Many Odd Bedroom Pieces (Chests, Vanities, Dressers, etc., Reduced)

Dozens of Precious Tables, Stands, Cabinets, Consoles Chairs and Occasional Living Room Pieces Greatly Reduced

Many Fine Two-Tone All-Wool Esmond Blankets Reduced 1-3

Come Early and Have the First Selection

MAYER & CO.

Seventh Street LIFETIME FURNITURE *Between D and E*

Gov. Talmadge Loses Georgia CWA Authority

Hopkins Ousts Board and Will Direct All Work After Criticism.

(Associated Press.)

Harry Hopkins, Civil Works and Relief Administrator, yesterday separated Gov. Talmadge of Georgia, whom he has accused of "headline hunting" and "yapping," from all authority and association with the Civil Works and Relief Administration in Georgia.

Hopkins dissolved the Tlmadge-appointed Civil Works and Relief Board and announced he would direct the work from Washington with Miss Gay Shepperson acting as his representative in Georgia.

Relations between the governor and Hopkins became strained when Talmarge criticzed Civil Works policies several weeks ago. Talmadge said wages were too high and that as a result people were being lured from farms, thereby threatening a shortage of farm labor when the planting season arrived. Hopkins replied:

"All that guy is after is headlines."

The Administrator then telegraphed Ronald Ransom, chairman of the Georgia Civil Works and Relief Board, that he would withdraw civil works from the State immediately if those employed on this work could find jobs elsewhere. But immediately a stream of telegrams began to flow into Hopkins' office from Georgia members of Congress, county comission members, mayors and citizens, protesting against any curbing of civil works.

Civil works boards for all States were appointed by the respective governors, subject to the approval of Hopkins. The Georgia Relief Board, headed by Ransom by appointment of Talmadge, was made the Civil Works Board. It was this board which Hopkins dissolved.

Ransom, an Atlanta banker, was here Friday working on the banking code. He said he knew nothing of the impending shake-up and had not called to see Hopkins.

Calles' Death Plot Thwarted

Son of Mexico's "Iron Man" Threatened by Assassins.

Hermosillo, Sonora, Mexico, Jan 6 (AP)—What authorities called a conspiracy to kill Rudolfo Elias Calles, Governor of Sonora and son of former President Plutarco Elias Calles, was believed frustrated tonight with the arrest of ten men.

Soldiers and police rounded up the alleged plotters after a gunfight in which one soldier was wounded. Several suspects, including Pedro Salazar Feliz, described by officials as the leader, escaped.

Police reported the conspirators had planned to shoot Gov. Calles, the second son of Mexico's "Iron Man" to be threatened by assassins in the last month, as he left a hotel at Navajoa.

Two men are under arrest in Monterey charged with an attempt to kill Maj. Plutarco Elias Calles, jr.

An active search for Feliz was immediately started by troops. The alleged leader escaped in an automobile with companions after exchanging shots with the police

Two Slightly Hurt When Hit by Autos

Two persons were injured slightly last night when they were struck by autos in the southeast section. Louise Tyler, 22, of 920 G street southeast, received bruises of the leg in an accident at Tenth and G streets southeast. The driver of this car was Walter Rhoades, of 514 Ninth street southeast, police said.

Jack Bender, 28, of 1811 Massachusetts aveneue southeast was injured at the corner of Pennslyvania southeast and Eighth street. He was treated at Casualty Hospital for abrasions of the knees and head. Thomas L. Woolard, 20, of 919 E street sontheast was the driver of the auto, according to police.

$600 Ring, Forgotten In Rest Room, Gone

A diamond ring valued at $600 disappeared from the ladies' rest room of a restaurant on Connecticut avenue near Dupont Circle yesterday afternoon, Mildred Larimer, 3240 Nineteenth street northwest reported to police. The ring had a center diamond of one and one-half carats, flanked by two one-carat stones, set in platinum.

Miss Larimer told police she took off the ring to wash her hands and forgot to put it one again. Returning later, she found the ring gone.

Saar Germans Protest French Act to League

Saarbruecken, Germany, Jan. 6 (AP).—The "German front," which embraces all political parties in the Saar valley except the communists and socialists, sent a memorial today to the League of Nations complaining that the French mine administration is exerting an unpermissible pressure upon German miners to send their children to French schools.

Plot Against Boncour Laid to Austrian Nazis

Vienna, Jan. 6 (U.P.).—Austrian Nazis have 19 truckloads of tear gas and explosive bombs and propaganda material to use in event Foreign Minister Joseph Paul-Boncour of France visits Chancellor Engelbert Dollfuss, police charged today.

Police said they captured a twentieth truck when they learned of the Nazi activity.

Administrator "Breaks" Governor

Harris & Ewing Photo.

Harry Hopkins (left), Civil Works and Relief Administrator, yesterday removed Gov. Talmadge (right) of Georgia from all authority and association with the Civil Works and Relief Administration in the Southern State. Hopkins has accused Talmadge of "headline hunting" and "yapping."

Officials Vexed As Roosevelt CurbsSpending

Douglas and McCarl Are Given Check on All Recovery Agencies.

Continued from Page 1.

tation of it for the budget bureau to seriously interfere with the speedy closing of contracts on public works projects. Allocations of the $3,300,000,000 fund have been practically completed but only a relatively small proportion of the work has been actually signed up under contract.

A companion executive order gave Comptroller General McCarl authority to audit all accounts of emergency agencies.

President Roosevelt made his orders broad, including also the new corporations, organized by the Government under Delaware charters, with powers in some cases to engage in almost every kind of business. Gen. McCarl, a really pleasant man, who wears Windsor ties, has a phobia against Government corporations. He has never been able until now to bring them under control of his office so that their books could be given thorough audit. He is an agent of Congress, can be removed only by Congress, and was installed in the old red brick Pension Building here to keep an eye on every Government department to see that all money was paid out in accordance with the law.

He is just the kind of a man who began to sputter with indignation when he saw millions of dollars going out in new emergency agencies. It especially stirred him to see Cabinet officers set up as directors of Government-controlled corporations operating within the same closed room of privacy that any other Delaware corporation enjoys.

President Roosevelt's order brings under the joint scrutiny of Gen. McCarl and Mr. Douglas such corporations as the Federal Surplus Relief Corporation, which will spend $25,000,000 buying up bad farm land; the Electric Home and Farm Authority, which is arranging credit for sale of low-priced electric washing machines, refrigerators and other household appliances to people in the Tennessee Valley; the Federal Subsistence Homesteads Corporation, which is building dwellings and subsistence farms for unemployed, and the Public Works Emergency Housing Corporation.

RFC Also Included.

The President's order even brings the Reconstruction Finance Corporation under the eye of the Budget Bureau. However, McCarl's control extends only to emergency agencies formed after March 3, 1933, so that the RFC apparently is not included within his jurisdiction.

Whether fears of emergency executives are justified will depend probably upon how far the White House permits the Budget Bureau to go. The order states flatly that the emergency agencies can incur no further obligations until estimates for expenditures shall have been approved by the director of the Budget Bureau. Mr. Roosevelt, however, reserves to himself the right to suspend the order for any agency for 60 days whenever in his own judgment that would be in the interest of the Government.

Considering the cold eye with which Mr. Douglas has looked upon vast public works outlays, the Executive order was bad news for many groups who have been pushing projects which were in none too great favor at PWA. For instance, it throws into greater doubt than ever the enterprise of the Dixie Development & Dairy Corporation, of which former Senator Reed Smoot, of Utah, is head. Its counsel is Sam King, brother of Senator King (Democrat), Utah. PWA officials thought there was too much land promotion involved in the original project and a revamped proposition offered as a community enterprise is being worked out.

Other Jobs in Danger.

Should Mr. Douglas turn up with the full power which appeared to be carried in the executive order, there might also be trouble ahead for such projects as the Casper-Alcova reclamation and dam proposition. Secretary Ickes was cool toward it because the cost would load an overhead of about $240 an acre on the land, which is a pretty stiff charge for any farmer to carry now or in boom times. But Senator Joseph C. O'Mahoney, of Wyoming, made a persuasive argument which convinced the President and PWA it was a worthwhile undertaking.

In some Republican senatorial circles the view was expressed that the Administration, having had to put out the PWA money, rapidly realized that some of the projects were not economically sound and that the President was anxious to elminate such enterprises from now on. It was widely expected that if the White House interpretations give Mr. Douglas the latitude, the whole theory of public works expenditure might change from a tendency to feed the money out fast to a more conservative policy of building only what will stand the test of time.

Officers Reelected In Chillum Heights

Citizens Group Seeks Cash for Concord Ave.

All officers of the Chillum Heights Citizens Association were reelected by acclamation at the January meeting of the association in the Keane School.

The officers are Thomas W. Joy, president; John B. Hopkins, vice president; George W. Costin, treasurer, and A. W. Kline, secretary. Mr. Hopkins and Eugene F. Blanchard were renamed delegates to the Federation of Citizens Associations.

The association voted that a probable surplus of $20,000 from the public works allotment for the extension of New Hampshire avenue be used for the improvement of Concord avenue. The matter will be taken up with District officials.

C. A. Wolcott Dies in West

Former District Resident Descendant of Early Governor.

Charles Arthur Wolcott, 49, formerly of this city, died yesterday at Colorado Springs, Colo., after a long illness.

A direct descendant of Oliver Wolcott, a signer of the Declaration of Independence and first governor of the State of Conencticutt, Mr. Wolcott came to Washington in 1916, and for a number of years was connected with the Government Printing Office.

Mr. Wolcott was a member of East Gate Blue Lodge, No. 34; Columbia Chapter, No. 1, R. A. M.; Columbia Comandry, No. 2, Knights Templar; Almas Temple of the Mystic Shrine, the Trestle Board Club, and the Columbia Typographical Union.

Funeral services will be held at 6 p. m. tomororw at Hines undertaking establishment. Interment will be in Marion, Conn. Mr. Wolcott is survived by the widow, Hazel M. Wolcott, and two sons, Glenn and Duane.

Young Diver Wins Epiphany Trophy

15,000 Attend Greek Rites at Tarpon Springs.

Tarpon Springs, Fla., Jan. 6 (AP). Michael Eleon, young Greek sponge diver, today caught the gold cross after it was thrown into the waters of Spring Bayou by Archbishop Athenagoras, head of the Greek Orthodox Church of North and South America, to climax the morning ceremonial in connection with the annual Epiphany Day celebration here.

According to traditions surrounding the ancient ceremony, Eleon will have a year of good luck.

Between 10,000 and 15,000 persons were in Tarpon Springs for the celebration.

Japanese Student Faces Expulsion From U. S.

The Labor Department's immigration authorities said yesterday they will determine this week whether to deport a self-styled "Prince" Yukichi Yoshida, Japanese student, who is alleged to have shot another student at the University of South Dakota during a scuffle.

The United Press learned immigration inspectors, who conducted the preliminary investigation, recommended Yoshida's expulsion, but the case will come before the board of reviews next week for final decision.

Woman, 70, Injured Seriously by Auto

Mrs. Georgia Bowman, 70, of 1110 L. street northwest, was injured seriously last night when she was struck by an auto at Twelfth and I streets northwest. She was taken to George Washington University Hospital suffering from a fractured right thigh, internal injuries, and shock.

Pearson Cnlyn, 29, of 3012 Dumbarton avenue northwest, said by police to have been the driver of the car, was released pending the outcome of the woman's injuries.

"The Young Men's Shop"

1319-1321 F St.

BOSTONIAN SHOES — STETSON HATS

A DRAMATIC CLEARANCE

OF OVER 1,500 OF THE FINEST

St. Albans

Suits And Overcoats

TOPCOATS INCLUDED

PRIVATE!

To Regular Patrons of the Young Men's Shop

You men who are well acquainted with our clothing know that the St. Albans label means something . . . the very finest quality, the utmost in style and value beyond comparison. Take special note—that EVERY Suit, Topcoat and Overcoat in this sensational event carries the famous St. Albans label—your guarantee of complete satisfaction.

Here's the Semi-Annual Event that so many smart Washington Men wait for . . . REGARDLESS OF FORMER PRICES, regardless of today's much higher costs—1,500 men's fine quality suits, overcoats and topcoats have been drastically reduced to these four sensational low prices . . . You'll see styles for every taste, sizes for every figure . . . you'll see suits, overcoats and topcoats you never dreamed could be bought for as little as $20.50—and which, in all probability, will never be priced so low again. BUY NOW! THERE WILL BE NO FURTHER REDUCTIONS ON THIS STOCK!

Group No. 1 2-TROUSER SUITS, OVERCOATS AND TOPCOATS $20.50

Group No. 2 2-TROUSER SUITS, OVERCOATS AND TOPCOATS $29.50

Group No. 3 2-TROUSER SUITS, OVERCOATS AND TOPCOATS $34.50

Group No. 4 OUR FINEST SUITS AND OVERCOATS $39.50

MONDAY ONLY!

All Silk Lined

St. Albans HATS

from this season's selling **reduced to**

$2.95

Snap Brims and Homburgs! All sizes, shapes and colors

SALE!

Bostonian SHOES

An excellent opportunity to get fine shoe values at a considerable savings! Many styles!

$5.35

SOME STYLES $5.85 and $6.85

The Washington Post

THE WASHINGTON POST PUBLISHING CO.
Eugene Meyer, President and Publisher.
Eugene MacLean, General Manager. F. R. Harrison, Secretary-Treasurer.

The Washington Post is a member of the Associated Press, which is exclusively entitled to the use for republication of all news dispatches credited to it or not otherwise credited in this paper, and also the local news published herein.

OFFICES OF THE WASHINGTON POST
New York, N. Y. .... 270 Madison Avenue
Atlanta, Ga. .... 711 Glenn Building
Chicago, Ill. .... 360 North Michigan Avenue
Detroit, Mich. .... 8-241 General Motors Building
St. Louis, Mo. .... 205 Globe Democrat Building
San Francisco, Calif. .... Monadnock Building

DELIVERED IN WASHINGTON
Daily, Sunday, 1 yr...$7.80 | Daily, Sunday, 1 week 15c
Daily only, 1 yr.... 5.20 | Daily only, 1 week.... 10c
Sunday only, 1 yr.... 2.60 | Sunday only, per copy 5c

BY MAIL—MARYLAND, VIRGINIA, WEST VIRGINIA AND NORTH CAROLINA.

Daily and Sunday.		Sunday Only.		Daily Only.	
One year	$9.00	One year	$4.00	One year	$6.00
Six months	5.00	Six months	2.00	Six months	3.50
One month	.85	One month	.40	One month	.60

OTHER STATES, MEXICO AND CANADA

Daily and Sunday.		Sunday Only.		Daily Only.	
One year	$11.00	One year	$4.50	One year	$7.50
Six months	6.00	Six months	2.50	Six months	4.00
One month	1.00	One month	.45	One month	.70

All Subscriptions by Mail Payable in Advance.

Entered at the Postoffice, Washington, D. C., as second-class mail matter.

Sunday, January 7, 1934.

Back To Baltimore.

It is entirely appropriate that the "oldest authentic" manuscript of "The Star-Spangled Banner," sold at public auction in New York Friday, should find a permanent home in a public art collection in Baltimore, rather than in the hands of a private collector. Dr. A. S. W. Rosenbach, our champion bibliophile, if there are championships in such distinguished circles, bid $24,000 for it in behalf of the Walters Art Gallery, bequeathed to Baltimore, with a good portion of his estate to maintain it, by the late Henry Walters, chairman of the Atlantic Coast Line Railroad.

Ironically enough, Mr. Walters paid $2,500 in 1927 for the manuscript which his money re-bought at Friday's auction. The sale was necessary because, in conveying his collection to Baltimore, Mr. Walters failed to include the Key manuscript and his executors ruled that it must be sold. Baltimore was afraid that it might pass from her confines as at least two bidders were reported to have desired to purchase it for presentation to the Nation.

The sale serves to freshen our recollections of the historic circumstances of its birth. Dr. Beanes, a friend of Key, was captured by the British in 1814 and Key, under a flag of truce, went aboard the frigate of Admiral Cochrane to seek his release. That was denied and Key was informed he must remain aboard during the bombardment of Fort McHenry, which was about to begin. All night long he paced the deck, in a fever of excitement, and watched the shelling. At dawn he turned his glass on the fort and found that "our flag was still there." On the back of an envelope he wrote some of the words aboard ship; while he was being rowed ashore he finished his rough draft. At a hotel in Baltimore he copied and polished the piece. The original manuscript he tore up; the rewritten manuscript is the one which was sold Friday. The music is not to be held against Key, being an old English air which seemed to fit his stirring words.

Since the inspiration and the author both belong so definitely to Baltimore, it is fitting that the manuscript should remain there. To have it go elsewhere would be like removing the Liberty Bell from Philadelphia.

A Round Table.

Senator King's plan to conduct a round table discussion of District affairs with representatives of local civic and business organizations should have a salutary effect upon legislation for Washington. Contact between community leaders and members of the District committees in Congress tends to promote understanding and to accentuate local influences in matters of vital interest to residents of the Capital.

As chairman of the District committee Senator King has interested himself in a great many local problems. His efforts to ascertain the wishes of the people whom he helps to govern are an appreciable mitigation of the disadvantages of having Congress as a city council.

Old Age Pensions.

Interest in old age pension legislation for the District has been accentuated during the last few years by unusual demands upon the Home for Aged and Infirm at Blue Plains. The average daily number of inhabitants there has increased from 456 in June, 1930, to 674 in June, 1933. With this institution overcrowded, the District is confronted by the problem of expanding its capacity or giving financial assistance to aged persons having no means of support.

Twenty-six States now have old age pension laws. A recent survey indicates that pensioners in Utah cost the State an average of $8.03 per month. Costs in other States vary between this figure and an average of $23.80 in New York. At Blue Plains the expense of maintaining the average inhabitant is $22.50 per month, exclusive of capital investments and interest. These facts suggest that an old age pension system might be established in the District without increasing the per capita cost of caring for indigents of this class.

Legislation of this kind must always be guarded against abuse. It would be a dangerous practice to discourage thrift and self-reliance through the granting of systematised gratuities from the public treasury. Yet aged people who have no resources of their own and no relatives to care for them must be supported by the state in one way or another. The modern tendency is leading away from the confinement of these people in institutions, unless they are in need of constant attention. For the most part aged people are happier if they are allowed to go on living in their own way, with a small allowance from the state if they are in want.

The experience of the States indicates that the pension method of caring for the aged who are left without support is not necessarily wasteful or extravagant. In view of the fact that Blue Plains is already crowded beyond its capacity, the enactment of an old age pension law for the District may be found to be desirable. Certainly, a study of this method of relieving the aged in its relation to local conditions is in order.

TVA And The Utilities.

The agreement reached at Knoxville last week between the TVA and the Tennessee, Alabama and Mississippi power companies, in effect carved a fourth State in the Tennessee Valley and allotted it to the Government as the territory in which it should conduct, without competition, its "yard-stick" experiment in the production and sale of hydroelectric power.

Whatever the reasons which may have impelled them, the power companies manifested a fine spirit of cooperation. They sold to the TVA all their properties in counties in the new "fourth state." Agreements were also made that the Government and the power companies would not invade each other's territory and that the power companies would deliver power to Government customers in return for Government power, making it unnecessary to build competing parallel transmission lines. Wasteful expenditures for competitive purposes were saved on both sides.

Fully as significant, however, is a clause which committed the Tennessee Power Co. to reduce its rates to the level recently fixed by the Georgia Power Co. What that company has done, not only in reducing rates, but in reversing policy, indicates that power companies are preparing to meet the challenge presented by the Muscle Shoals experiment in ways other than adverse propaganda and insistence upon the virtues of private ownership.

The Georgia Power Co. had its share of public ill-will, heightened by Senate revelations of power company activities, and by its own operations. Eugene Talmadge was elected governor, upon the promise, among others, that he would give lower electric rates. He promptly reorganized the Public Service Commission and ordered the new commission to reduce rates. While that body was holding hearings, the power company consented to a reduction of $1,000,000 in its rates, of which $660,000 would be passed to the domestic consumer.

Cheers went up for the battered power company and for Mr. Talmadge, but those who are so bold as to judge of such matters credit the Government experiment in the Tennessee Valley more than they do the Georgia governor. The Alabama Power Co., closer under the gun than the Georgia Power Co., and owned by the same holding company, had already reduced its rates. Reductions already made in Georgia and Alabama, agreed upon in Tennessee and in prospect in Mississippi, will save power users in those States at least $3,500,000 annually, it is estimated.

One of the most significant features of the revised rate in Georgia is the virtual abandonment of the service charge, which has been an irritant of first rank. In effect from April 1, 1929, to April 1, 1933, the service charge of $1 a month applied to all residential customers and gave no current. Yielding to pressure, the power company revised that rate last April to provide that the $1 charge would entitle a customer to five kilowatt hours. Under the new rate, the first dollar of the bill entitles a customer to 15 kilowatt hours. That is only half the story. The new rates also include "Free KWH" and attractive "Inducement" rates for high consumption.

In addition to its effort to stimulate the public use of electric appliances, in line with the Government drive to that end through the recently projected Electric Home and Farm Authority, the Southern power companies have revised their financial structures to meet the blasts of criticism directed at them three years ago. It must not be presumed that the power companies are taking the Government's experiment in the Tennessee Valley "lying down." There's still fight in them; in fact, their recent methods indicate that it is a highly intelligent fight.

Mounds Of Mystery.

Two hundred and thirty years ago, when Georgia had not been settled and was merely a buffer between the southernmost English settlement at Charleston and the northernmost Spanish settlement at St. Augustine, or St. Marys, Col. James Moore set out from the Carolina colony with 50 "fighting men" to persuade the Creek Indians to join him in warfare against the Spaniards.

He found their capital at Oakmulgee fields, across the river from what is now Macon, Ga., and after some negotiation, enlisted their aid. The alliance beat back the conquistadors from Florida and made it possible for Oglethorpe to colonize. A few years after that colonization he settled, by a smashing victory at Bloody Marsh, the question of whether Spain or England should be dominant in America.

The rendezvous of Moore's expedition, the Creek capital is marked by a huge ceremonial mound rising 100 feet above a river bottom, two smaller mounds, one of them neatly terraced, and a deep hole, perhaps 50 feet long and 20 feet wide, out of which big trees are now growing. The mounds are perfectly flat on top and until the past few weeks were also covered with trees. Local legend has it that this was the site of the first Christian baptism in America, when DeSoto inducted a Creek princess into Catholicism.

Macon citizens had wanted, for many years, to dig into the mounds; but lack of money prevented. They persuaded the Civil Works Administration, in cooperation with the local government, to provide $64,000 for excavations. Dr. Arthur Kelly, anthropologist for the Smithsonian Institution, is in charge, with a group of archaeollogists from universities, under his direction.

Dr. Kelly said a few days ago that he expected from the excavations "one of the richest archaeological treasures." He seeks confirmation of ethnological research which indicates that the Creeks, who were good fighters, whipped and absorbed a tribe of Hichiti Indians hundreds of years ago, and that the mounds belonged to the Hichiti, who are connected by legend with the Aztecs of Mexico.

The Civil Works program may be thanked for more than mural decorations or swept and garnished public parks. It may be thanked for revealing a fascinating and significant chapter from the past, if Dr. Kelly's anticipations are realized.

Half Way Measures.

President Roosevelt has decided to recommend legislation providing for a Government guaranty of the principal as well as the interest of refinancing bonds issued by the Farm Credit Administration and the Home Owners' Loan Corporation. Present limitation of the guaranty to interest payments only, has made holders of mortgages eligible for refinancing reluctant to accept the new bonds in exchange, despite the legal safeguards thrown about their issuance.

This half-hearted method of employing the Government credit to facilitate a reduction of the mortgage debt resting upon overburdened farmers and home owners has miscarried for obvious reasons. A mortgagor who is asked to surrender his present claims for an obligation bearing a lower rate of interest and possibly calling for reduced payments of principal, fails to understand why he should not receive the protection of a full Government guaranty, if the new bond is the excellent investment that the Government sponsoring its issue asserts. Moreover, even if the holder of the bond is reasonably satisfied that he is secured against ultimate loss of his principal, he wants a salable bond readily marketable in an emergency.

As a practical means of facilitating the work of refinancing mortgage indebtedness, therefore, an extension of the Government guaranty is expedient. It is also desirable as a formal acknowledgment of the moral obligation which the President rightly believes the Government has assumed to make good any losses that may be incurred by holders of the new bonds. Such an acknowledgment requires the assumption of a contingent liability that might at maximum total $4,000,000,000.

Since the Government has undertaken to assist the refinancing of a part of the mortgage indebtedness resting upon the homes and farms of the Nation, it can not afford to obstruct its own agencies by failing to stand unreservedly behind them. The President's recommendation is, therefore, a logical step to take under the circumstances. It merely recognizes the existence of contingent liabilities which have been assumed; it does not add to their total.

At the same time this new step calls attention both to the ineffectiveness and the misleading character of half-way measures. The public has the right to expect that the implications of a new policy shall be thought through, and stated, in advance. It is not assuring to find, months after a plan has been heralded as a perfected project, that it is unworkable unless drastic supplementary steps are taken.

Correct Approach.

When he came to Washington several months ago to practice law, former Gov. O. Max Gardner, of North Carolina, resigned his chairmanship of the Democratic National Committee for his State. He took the occasion to state his belief that no attorney with official political connections should practice before departments, or use the political influence of office for personal financial gain. J. Bruce Kremer, Democratic national committeeman from Montana, has just resigned his position upon the same principle in order to practice law here.

The reasoning of Governor Gardner and Mr. Kremer is sound and commendable, even though Robert F. Jackson, secretary of the Democratic National Committee, has not yet seen fit to follow it. Former Cabinet ministers are prohibited by law from practicing, for a period of time, before executive departments. An obviously sensible custom prevents former senators and congressmen who represent special interests from taking advantage of their Capitol privileges to get the ears of former colleagues. There is no less reason for scrupulous adherence by national committeemen to the ethical concept involved.

Mile Posts

A Parade of the Past From the Files of The Post.

JANUARY 7, 1909.

PRESIDENT ROOSEVELT told the Senate in a letter that he had approved the Steel Corporation's purchase of the Tennessee Coal & Iron Co. control and that he had instructed Attorney General Bonaparte not to respond to a Senate inquiry as to why he had not prosecuted the corporation for violation of the antitrust laws. He said the Senate had no right to require such information of the head of an executive department.

JANUARY 7, 1914.

JOHN JACOB ASTOR, who was drowned when the Titanic went down, left an estate of $85,890,825.

HIRAM JOHNSON announced he would again be a candidate for the governorship of California.

CARDINAL GIBBONS was presented with $500,000 for the Catholic University in Washington.

JANUARY 7, 1924.

REPRESENTATIVE JOHN GARNER, of Texas, introduced a substitute for the Mellon plan, proposing a 44 per cent surtax and a normal levy of 2 per cent.

THE BOK peace plan, just announced, provided for membership in the World Court and cooperation with the League of Nations. The committee of award was composed of Elihu Root, James G. Harbord, Col. E. M. House, Ellen Fitz Pendleton, Roscoe Pound, William Allen White and Brand Whitlock.

The Parasol.

Letters to the Editor

The Post welcomes letters from its readers. All communications should be signed with the writer's name. Upon publication initials or pen names will be used if requested. Letters should be limited to 300 words.

He Would Have Government Aid for Negro Medical Students.

To the Editor of The Post—Sir: Your editorial in The Post of Monday, January 1, is both praiseworthy and patriotic in that it stresses a genuine human need and points out the importance of this neglected phase of our National health.

Howard and Meharry are the only two medical schools specifically for Negro students. Such medical schools were one time operated by Shaw University at Raleigh, N. C.; New Orleans University at New Orleans, La.; Knoxville College at Knoxville, Tenn., and also one at Louisville, Ky. These have all been discontinued by reason of inadequate equipment and facilities to meet the standard requirements of medical education. Colored students are experiencing a harder and harder time in Northern medical schools, especially as concerns clinical and interne facilities. This throws the main burden of preparing doctors for 12,000,000 people on these two institutions, both of which are not only deficient in equipment and personnel, but also in capacity. If running at full capacity they could not turn out more than 100 physicians a year—a number wholly inadequate to keep up replacement of the 4,000 now in practice, to say nothing of augmenting the corps up to the needed 16,000.

Even were these schools adequately equipped and their capacity augmented to meet the requirements, because of the general poverty of the race and the pinch of depression, an adequate student body could not be found able to meet the necessary expenses. The limited quotas of Howard and Meharry are not now full because of the general impoverished condtions. It requires $700 or $800 to pursue a medical education. There are few Negro families who can spare this amount from their domestic budgets for the education of one son or daughter. To those of us who have been watching the struggle of the impecunious medical student at Howard University, it seems a mystery how many of them get by. The hardships and deprivation endured often saps their health and frustrates their laudable ambition.

The Federal Government is now spending billions of dollars to promote National recovery. It has been munificent in grants to Howard University by way of appropriation for grounds, buildings and teachers' salaries. But these are secondary in importance to a student body qualified to take advantage of these facilities. It would indeed be a wise and patriotic use of public money, justified by the law of necessity, if the Congress of the United States or the committee in charge of the National recovery program could find some way of aiding these medical cadets at least to the extent of free tuition. For they are preparing for a service which is as patriotic as any other—that of safeguarding the health of the Nation. KELLY MILLER.
Howard University.

Discussing Inflation.

To the Editor of The Post.—Sir: Must we suffer the evils of inflation in order to gain its benefits? We clearly need the benefits. Yet there is danger of disappointment from the inflation being inadequate.

1. Raising farm prices through inflation means pulling them up over that slippery slide, the market. Farmers ought to be paid without having to take such large chances of being skinned. They ought to be paid by the Government, which should contract with each farmer to grow his allotted quota on contract, at a definite proper price.

The Government does that way in the purchase of many goods and services. Why not thus engage for the necessary work of food production?

2. Even if farmers' incomes are raised, they ought not to have to pay their debts two or three times, with this deflated dollar. Neither ought home-owners, nor any one else. Every long-time debt should by law be made payable, not in a given number of dollars, but in the same amount of purchasing power in which it was contracted. This is not repudiation nor annulment of contracts, but simply placing each contract on its original basis. The price index is a reliable, official, and ever-present measure.

3. If inflation does take place, it will ruin the wage earners, unless their wages are protected by applying the price index to them also, and providing that every wage scale under the codes shall be automatically readjusted every 6 or 12 months, without any fresh negotiations being required. I believe they do this in Sweden, with excellent results. We ought not to force workingmen to be always striking for higher wages, because of the treacherous dollar.

We need the benefits of inflation, but we hate to take the hurts it will bring. Can we not arrange to have the benefits without the hurts? WILLIAM C. LEE.

The Post as Co-respondent.

To the Editor of The Post—Sir: I feel that I ought to write you to say that The Post of late is causing a good deal of domestic dissension in the town. If there were a Court of Domestic Relations in the District of Columbia, as there are in other parts of the country, a sympathetic and discerning judge would place upon The Post the responsibility for a good deal of dissension that is arising, and increasingly so, between husbands and wives as to who should have The Post in the morning. I have heard of wives accusing their husbands of hogging The Post and not permitting the poor wife to get a chance at it. I have heard of husbands who allow their wives to get up and get the breakfast complain that their wives won't let them have The Post long enough to satisfy their interest in the day's news.

Something has to be done about this. All I am doing is to leave the problem on your doorstep.

AN OLD SUBSCRIBER.

(Ed. note—The Post's circulation department is particularly interested in trying to be helpful in such situations. Undoubtedly that department would suggest two papers.)

Post Toy Fund Brings Cheer to Children's Hospital.

To the Editor of The Post—Sir: Please accept the hospital's most cordial thanks for the toys from The Post Toy Fund.

Our sick children are very like well ones in that they look forward eagerly to Christmas. We find that those who have been here on previous visits at Christmas time tell those who are in for the first time that it would be bad judgment to get well and go home before Christmas.

But we could never meet the undertaking alone. In these hard times, when the demands for medical care are so pressing, we feel that we can not spend our funds for toys—and yet Christmas is the inalienable right of children and toys do have a definite therapeutic effect.

MATTIE M. GIBSON.
Superintendent of the Children's Hospital.

Lloyd-George's Estimate of Mr. Keynes.

To the Editor of The Post—Sir: Apropos of the recent open letter to the President from J. M. Keynes, esq., it is interesting to read Lloyd-George's estimate of him in his war memoirs. Speaking of Mr. Keynes' gloomy prognostications concerning Britain's financial outlook in September, 1915, Lloyd-George says: "Mr. McKenna's nerve was shaken by these vaticinations of his chief adviser, Mr. J. M. Keynes. The latter was much too mercurial and impulsive a counselor for a great emergency. He dashed at conclusions with acrobatic ease. It made things no better that he rushed into opposite conclusions with the same agility. He is an entertaining economist whose bright but shallow dissertations on finance and political economy, when not taken seriously, always provide a source of innocent merriment to his readers. But the chancellor of the exchequer, not being specially gifted with a sense of humor, sought not amusement but guidance from this rather whimsical edition of Walter Bagenot, and thus he was led astray at a critical moment. Mr. Keynes was for the first time lifted by the chancellor of the exchequer into the rocking-chair of a pundit, and it was thought that his very signature appended to a financial document would carry weight. It seems rather absurd when not even his friends—least of all his friends—have any longer the slightest faith in his judgment on finance."

It is worth while remembering this estimate when reading his criticisms of the President's policies. The President may be wrong, but Mr. Keynes has not by any means been always right.

H. T. COOKE.

A Cold Reception.

To the Editor of The Post—Sir: You can do a good deed for this new year by acquainting the public with the cruel treatment to which CWA men are subjected on pay days. A sample of man's inhumanity to man was in evidence December 30, when the men were told to be on hand not later than 8 a. m., and they were there only to stand outside in near zero weather until 10 a. m. before receiving their checks. Many were blue in the face from cold and some stood shivering with chills.

We are often told that one should not criticize a system unless he has something better to suggest. There are many public buildings in Washington with long, warm corridors where these men could be lined up to await the pleasure of their paymasters. Their loss of time in waiting for their pay may be unavoidable, but they need not be kept out in the cold. A SURVIVOR.

"In God We Trust."

To the Editor of The Post—Sir: On the 4th of March, 1933, President Roosevelt visited the house of God to ask His blessing on the stupendous task before him in the administration of the Ship of State, then rocking menacingly in troubled water. With the assurance of his Father's help, our President, in confidence, shouldered the responsibility with the words: "So help me God." The dawn of a new year beams with the light God gave to our President. In no year has it been so manifest in our land, as this Christmas the very air vibrated with hymns of praise, "Gloria in Excelsis Deo!" Truly a Christmas rejoicing in their Infant Christ. Can one doubt their country is not on the road to peace and prosperity with a leader trusting in his Heavenly Father for guidance?

May President Roosevelt long reign over and be a blessing not only to America but the Prince of Peace to the world, for his standard is: "In God We Trust."

HELENA MARIE O'CONNELL.

Along the Potomac

With Carlisle Bargeron

I ONCE saw a motion picture called "The Copperhead" in which the trials and tribulations of a secret service operative for the North in the Civil War were poignantly depicted. The nature of his work called for his appearing to be a slacker and even a traitor among his townspeople. And for some unexplained reason he had to keep his work secret even after the war.

BARGERON.

The result was that up to his dying day he had to undergo the scorn of his neighbors, people with whom he had been reared, though instead of resenting their treatment his heart went out to them in their ignorance. It was a touching thing, played, as I recall it, by one of the Barrymores.

While he was on his death bed somebody here in Washington made known the heroic nature of his service and the townspeople felt very bad as well as silly. To atone for their mistreatment they crowded around his bier and there before them, through some trick of the movies, his stature extended in shadowy form to proportions much larger than the casket. The point was, I suppose, that his townspeople were seeing for the first time his real size.

• • • •

Well, I do not intend to sit idly by and let Crack-Down Johnson and Henry I. Harriman, president of the United States Chamber of Commerce, suffer this treatment as a result of their work in the revolution. As things now stand, although the truth is gradually breaking through, these two fellows are greatly misunderstood by those with whom they have long associated.

Reared, so to speak, in the big business atmosphere, their fellows have lifted many a brow and uttered many an uncomplimentary remark about them during these troublous days we have been through.

• • • •

Take Crack-Down for example. His fellows thought he had come to be an awful turncoat when he raced up and down the country talking about cracking-down on the bosses, about the corporals of disaster, about step-outside puny men, or whatever it was he said. This was not Hugh as they had known him, he, a man trained in their conservative school, member of their clubs, associate and friend.

A fine one he had turned out to be, said they, something about the Washington atmosphere had made him cuckoo. Their Hugh whom they had developed and made what he was down here—cavorting with the Young Liberals and doing their bidding——

• • • •

From him they turned upon Harriman who, as they saw it, had led them into a trap, he, the Harriman whom they had placed at the head of the most conservative organization in the country. In their directors' meetings, in their councils, wherever big business men are wont to gather, indeed, they shook their heads gravely and observed that Harriman had deserted them, that he had become a radical.

And be it said to the lasting fame of these two men that they suffered in silence and undoubtedly in the hope that some day the truth would be known.

They knew, the two of them, that they had to appear radical—Crack-Down, who took a panning far worse than Harriman, he knew the people, their limitations of thought. He knew that to sell the NRA to them in the mood they were in, he had to shout against "the vested interests," those who had carried us to the brink, those self-servers at the expense of human misery and oh, a lot of other epithets.

There is really nothing radical about either of them, never was. They were simply misunderstood by their big business fellows who thought they had been done wrong. Of course, they weren't wronged, not at all. But perhaps the young Liberals were.

ELEMENTS IN PLANETS.

It was predicted no longer than a century ago that the chemical composition of the stars and planets would never be discovered. But when three branches of science, chemistry, astronomy and physics, joined forces part of the mystery was cleared up, according to the Pathfinder. So far 60 of the elements of the earth (there are 92 earth elements known) have been discovered as being present in the composition of the heavenly bodies. Incidentally, helium was recognized in the sun a quarter of a century before it was discovered on earth.

PORTRAIT HUNG 300 YEARS.

In his memoirs the late M. Jusserand, formerly counselor at the French embassy, relates that on one occasion his friend M. Leon Say asked him to inquire from the great Lord Salisbury if he still possessed a certain treasure. It was the portrait of an ambassador of France which had been presented in Elizabethan times to the founder of the house of Cecil, according to the London Daily Telegraph. Lord Salisbury's answer was: "The portrait is at Hatfield, hanging from the same nail on which my ancestor hung it."

FLIGHT OF BIRDS.

How fast would you say a turtle dove or a pigeon could travel an hour? asks the Los Angeles Times. Col. R. Meinertzhagen, who has spent much time in studying methods of travel and rates of speed of birds, says lammergeirs are faster and travel at the stupendous speed of 110 miles an hour. Carrier pigeons and golden plovers attain 60 miles an hour, while swallows can travel at 106, quail, 57; mallards, 50; partridges, 32; ravens, 39; teals, 44; pelicans, 51, and geese, 45.

Liquor Quotas Used as Trade Bargain Bait

Great Britain Seeks New Allotment, But Hog Quota Is Bar.

By Leon Dure, Jr.

Trade bargaining between nations—the New Deal's approach to the problem of world commerce—yesterday became strikingly illustrated in negotiations between this country and Great Britain, which is seeking a suplemental liquor quota.

Following a long conference at the White House, Secretary of Agriculture Henry A. Wallace confirmed reports that "Yankee trading" with the British remained in a virtual stalemate—with neither side giving ground—but that discussions are being continued.

This policy of effecting reciprocal agreements between Nations, with the view to long-range economic planning of both imports and exports, is believed contained in reports President Rosevelt will study before recommending action to Congress.

Several of these reports—two of them from the executive committee on commercial policy and George N. Peek, who was delegated the job of recommending a trading corporation—are now on the President's desk. They are believed next in line for his attention.

Slight Hog Increase Offered.

The present bargaining with Great Britain, principal source of Scotch liquors, began soon after its initial quota of 607,000 gallons, covering the first four months, was exhausted. Casting about for some similar concession to be allowed this country, the negotiators turned to hogs and butter, whose surpluses have been an annoyance to the Agriculture Department.

But, whereas 62 per cent of British consumption of hogs is allowed Denmark under a three-year agreement, an increase from 6.3 to only 7.6 per cent was offered the United States. Also, the comparatively high price of American butter threatened that possibility.

So, Great Britain has been granted no further liquor concession.

In this manner the Administration will attempt to increase long-, dwindling exports, particularly agricultural products, although at present the "Yankee trading" is possible only as to liquor, under the AAA importers' code. The American negotiations are Ray C. Miller, of the Agriculture Department, and Frederick Livesey, of the State Department.

Beehive Supply Sufficient.

Although some speculation developed as to the posssibility of a shortage of Scotch, if the deadlock persists, importers are believed to have a fair supply on hand or on the way. Other nations which have exhausted their first quotas are France, Spain and Portugal, but France has been allotted an additional [illegible],000 gallons in return for trade concessions.

With Secrtary Wallace at the White House were Assistant Secretary of Agriculture Rexford G. Tugwell and Chester C. Davis, who succeeded Mr. Peek as agricultural Adjustment Administrator.

Davis' report is believed restricted to a corporation plan to promote agricultural exports, whereas other advisers of the President have gone further in urging a detailed scheme of reciprocal bargaining.

Whatever message along these lines the President submits to Congress is believed likely to touch off lively debate. Besides the distaste of some representatives and senators to conferring such broad powers on the Chief Executive as this plan would involve, others believe war debts should also be an issue in trade bargaining.

$1,038,000 Utility Figure Is Barred

Gas Company Can't Add Stoves to Valuation.

People's Counsel Richmond B. Keech yesterday joined W. A. Roberts, special counsel of the Public Utilities Commission, to bar from the valuation of the Washington Gas Light Co. an item of $1,038,000 for gas stoves and other appliances on hand or for which the company has bills receivable.

Keech contended that the company had no authority under its charter to sell gas appliances and pointed out that the commission in March, 1931, had ordered the gas company to keep the gas-appliance business in separate accounts.

Stoddard M. Stevens, counsel for the gas company, challenged the validity of the order on the ground that no public hearing had been held prior to its issuance. The commission, at the conclusion of the controversy, ruled that the evidence would be admitted, but with no promise that it would be allowed in the final valuation figure.

Just Folks.

From Seed Flower.
By Edgar A. Guest.

Two hundred years ago to fate
A tinker said: "I will be great.
Within me I can feel the seed
Of some astounding human deed."
He married; toiled his whole life through
And watched his children as they grew,
But fame and fortune passed him by
Until it came his time to die.

Sons carried on his name, but they
Toiled in the selfsame ragged way;
Married and worked and dreamed, no doubt,
Watching their children romp about
They struggled, failed, faced all the cares
Coincident with life's affairs;
Joined the old tinker in his grave,
But little to them glory gave!

Years came and vanished. Down the stream
Of human life still flowed the dream
Unglimpsed, unfelt, until a son,
Different from every other one,
Broke from the groove and world-wide fame
Shone brightly on the family name,
The old dead tinker of the past
Had realized his dream at last.

(Copyright, 1934.)

Soviet Extra Ace for France

Gestures of Friendship Based on Common Fear of Hitler; Only Reaffirmation of Policy Lining Up Forces to Maintain Present European Boundaries.

By Andre Vulliet.

The rapprochement between France and Soviet Russia is the latest and perhaps the most significant development in the politics of Eastern Europe.

The surface facts, at least, are clear. The flight to Moscow undertaken last summer by Pierre Cot, French air minister, heading a group of planes; the trip made a few months ago by Herriot, who returned full of praise for Soviet Russia; the fact that Foreign Commissioner Litvinoff stopped in Paris before sailing to America on his recognition mission., are salient points which strike the imagination.

To conclude that France is now seeking to reestablish her prewar alliance, thus neglecting Poland and the Little Entente and departing from the policy she has unerringly followed since the war would be easy.

But it is too simple to be quite correct.

Nations Fear Hitler.

True enough, gestures of friendship are not lacking between the two nations. They are the result of a common fear—Hitler. They may seem more valuable to Russia since that country is more directly threatened by the Eastern policy of Germany. But they also fall in line with the French foreign policy without impairing her existing friendships. There is no new deal in France's policy. She would not discard her trump cards for a hypothetical better hand. But she is only too glad to receive an extra ace.

This Franco-Russian rapprochement is more logical than it is usually believed, and, in a way, less important, for, thus far, it has not altered the French policy. To understand it, we must consider it in the light of the developments between the two countries since the end of the war.

As far as Russia is concerned, there never existed a French problem. Her problem was of a much wider scope. It was European, and France was only a part of it. France, on the contrary, like most of the capitalistic nations, had a Russian problem since she found Russia at the root of a propaganda that jeopardized the very basis of her social and economic order.

Franco-Russian relations may be most easily understood by considering them in three phases.

Russia Feared Attack.

In the first, Russia found herself confronted with a hostile Europe. She was haunted by the fear of an attack from the capitalistic nations. Regarded as one of the vanquished nations, she linked herself to liberal Germany by the Rapallo treaty, signed during the winter of 1922. She then looked daggers at the rest of Europe and tried, through a vigorous propaganda, to undermine those nations which she dreaded most. To be sure, such methods were used also in Germany.

During the same period, France was decidedly hostile to Russia. Fearing an invasion of Bolshevism into Europe, she helped Poland to repel the Bolsheviki in 1920. For some years, Poland was thus strongly supported by France, not only as a powerful friend on the other side of Germany, but also on the assumption that she was a bulwark against Soviet Russia.

On the same ground, the Little Entente, at least so far as Rumania was concerned, was considered from the same angle.

But those fears were allayed and at the end of 1924 France recognized the Soviet regime. Thus, the first friendly gesture of France toward Russia was made several years ago, preceded only by the overtures of Germany and Italy.

Opens Second Phase.

This marked the opening up of what may be called the second phase. It lasted until 1930-31. The relations between the two countries were good, friendly at times, but never quite warm. The attitude of Russia toward the rest of Europe was not yet that of complete safety. She did not trust other European lands. This period corresponds to the moment when Briand and Stresemann were working toward a better understanding between Germany and France. In France, the Russian question was temporarily shelved.

The third phase brought about a complete change in the policy of Russia. The heroic period, the turmoil of interior revolution was passed successfully. The depression and the political crisis convinced Russia that no European country sought or was in a condidtion to launch an attack upon her. On the contrary, she needed a free hand in the Far Eeast where Japan was beginning to move. For that, she must feel safe from a rear attack. It was the beginning of a constructive policy carried out masterfully by Litvinoff.

The pact of nonaggression signed in London on July 3, 1933, between Soviet Russia and her neighbors—Latvia, Esthonia, Poland, Rumania, Turkey, Persia and Afghanistan—was one of the most remarkable achievements of that policy. It is without doubt an important step in the gradual and systematic organization of peace in eastern Europe.

Nazis Evoke Breach.

While Russia was thus adopting a friendly attitude toward her European neighbors, the Nazi regime, with its constant tirades against Communism thought about a cooling down of German relations with Russia. The declaration made at the London Economic Conference by Dr. Hugenberg, then a member of the German cabinet, that the Reich needed to expand eastward, was taken very seriously by the Russians.

And since it is in the nature of things that all those who break with Germany line up, temporarily, at least, with France, Russia sought the friendship of the one other great power which has unremittingly opposed, and still does, any expansion of Germany. The personality of Litvinoff, his direct contacts in London may have had something to do with it. They may have accelerated the move. But, just as the agitation in the Far East caused Russia to sign a nonaggression pact with her Western neighbors, the German danger likewise caused Russia to look for a rapprochement with France.

It was a logical move. And it was possible because it was also logical to France. First of all France is now governed by men of the left who never had any prejudice against Russia. They were ready to seize the first opportunity to warm up the dormant Franco-Russian relations.

Growing Fear of Reich.

Like Russia, France was infused with a growing fear of German Hitlerism. Moreover, the Poles at least for a few months after June 1933, resented the signature of the Four Power Pact between France, Italy, Great Britain and Germany. Poland considered that move an unfriendly gesture on the part of France since the pact was construed as leading to a revision of frontiers in Central and Eastern Europe. The French then looked for a rapprochement with a country which might, in case of necessity, buttress the shaken friendship of the Poles.

It is certain that, for the time at least, it is only a friendly understanding. There is no prewar alliance. Nothing of the hand-in-glove policy.

If it is still too soon to know how far this move will go, it is clear enough that it does mean a change in the French policy. It can not, by any means, be detrimental to Poland or the Little Entente.

At a matter of fact, there is no conflict of interest between Russia and Poland or Rumania. The very signature of the pact of nonagression of last July proves that the tension between Russia and Rumania over the Bessarabia and between Russia and Poland over the Ukraine, has been removed. Those three countries intend to live as good neighbors. The friendship of one of them does not exclude the friendship of any other.

Poles Hail Move.

Indeed, the new Franco-Russian developments were hailed at the time by the Polish press as an excellent thing.

Colonel Beck, the Polish Minister of Foreign Affairs and a constant collaborator and confidant of Marshal Pilsudski, is one of the first sponsors of the policy of rapprochement between his country and Russia. He paid an official visit to Paris in October, 1933, and saw that the French government was following the same policy.

So, such a policy can not disturb the Poles since it is the same as theirs. And they would probably resent much more a policy of friendship between France and Germany, since Germany's aims are, in the main, detrimental to Poland.

France and Poland both tried to settle their troubles with Germany separately. The results of the conversations which took place recently were so meager that that common disillusion was enough to bring France and Poland together again.

Understanding Blocked.

A direct understanding with Germany seems almost impossible. Friendly relations with Italy are, to say the least, difficult, since her views on the League of Nations and on the territorial clauses of the Peace Treaty are entirely opposed to those of France.

By force of circumstances, France, convinced that the revision of frontiers means war, is always driven back upon her policy of lining up the forces of all those who are most interested in the status quo.

The official visits that Paul Boncour, France's foreign minister, is going to pay to Poland, Rumania, Czechoslovakia, and Yugoslavia, is but a reaffirmation of that policy. Russia's friendship would not justify discarding it.

Hours Numbered, So Briton, 82, Steps High, Wide, Handsome

Exeter, Eng., Jan. 6 (AP).—When the morning mist and the remains of a champagne supper had been cleared away today, W. J. A. Grant, 82, was alive and feeling fine.

Mr. Grant had just staged one of the most remarkable all-night parties ever held in the west country. It was what he called his "swan dance," for physicians had warned him he did not have long to live.

He invited 500 friends from all parts of England, including Elinor Glyn, the novelist, and Lord Vivian, and they all came. So did a bevy of beautiful dancing girls, who surrounded the man for whom Cape Grant in Franz-Josef Land is reputed to be named.

"I am having my final kick-up," the wealthy globe trotter told his guests. "My doctors told me that I am dying of a complication of ailments and that my heart is hanging by a thread.

"I am pleased; I don't want to live any longer. I had my innings."

The party apparently had no ill effects for, after a champagne supper and two hours' sleep, Grant arose to say he was feeling fine.

12-Year-Old Wife Bears Baby; Both 'Doing Well'

Syracuse, N. Y., Jan. 6 (AP).—Mrs. Ellen Marie Walsh, 12, and her 7-pound 9-ounce daughter are doing well, hospital officials said today, following birth of the child Tuesday.

Physicians said the mother, wife of Theodore Walsh, CWA worker, appears older than her seven age.

Two Test Cases On New Deal Near Decision

Supreme Court Meeting Tomorrow Faces Milk and Farm Issues.

Two test cases of the constitutionality of emergency recovery measures will await decision by the United States Supreme Court when it reconvenes tomorrow.

Although decisions on the two cases are not necessarily expected to be handed down tomorrow, the questions will be settled during this term of court.

While prediction of the court's temper is impossible, a survey of its decision during the past year lead observers to believe it is affected by a fair dash of liberality.

Its decisions have inclined toward the left, while even dissenting opinions, concurred in by the most conservative of the justices, have not had the reactionary flavor that the rightist element in past courts has presented.

There is, then, some justification in the hope of liberals that the principle of President Roosevelt's recovery program may be upheld.

Milk Decision Expected.

The now famous New York milk case has already been argued and an early decision is expected. The decision in this case will determine the constitutionality of the whole Agricultural Adjustment Administration.

The case involves the right claimed by Leo Nebbia, Rochester, N. Y., milk dealer, to sell his milk at less than the price established by the New York milk control law. Nebbia has been convicted of underselling by giving away a loaf of bread with every bottle of milk, for which he got the scheduled price.

The other case arises in Minnesota, where a State board has decreed that farm mortgage foreclosures may be evaded by the payment of a regular rental fee. The proper rental is determined by State appraisers and upon payment of this sum by the farmer the holder of the mortgage is prevented from foreclosing.

This was a State emergency measure to quell what promised to be serious riots by heavily-burdened farmers. The right of the State to intervene will be determined by the Supreme Court.

NRA Cases Deferred.

Although several cases questioning the legality of National Recovery Administration measures are pending in lower courts, none have been appealed to the Supreme Court. Such cases are now awaiting decisions in various United States district courts, the Court of Appeals, and the Supreme Court of the District of Columbia.

Another case, with far-reaching consequences, to be decided this term, is one arising from the Alabama practice of renting out prison labor. The State, rather than sponsoring factories in its prisons, has rented prisoners out to private manufacturers of cotton shirts.

Sixteen other States in the Union have refused to admit Alabama's cotton shirts in competition with shirts made by freely hired men, because of regulations against prison-made goods.

Briefs in another important case were filed in the court last week, although decision is not expected this term. It involves the question of whether violators of the Volstead act should be released from trial, now that prohibition has been repealed.

The Department of Justice, through its brief filed by Solicitor General James C. Biggs, holds that repeal should not be retroactive and that those who violated or conspired to violate the law while it was in effect, should be made to stand trial for an offense, even though at the time of trial it is no longer an offense.

Clash on Liquor Trials.

The case was appealed from the Federal District Court in North Carolina which ordered the release of two men indicted under the National prohibition law. One of the offenders pleaded guilty.

Bond Culprit Claims Former Official Status

Oklahoma City, Jan. 6 (AP).—Walter S. Olsen, who says he once was a lieutenant colonel in the Army and a one-time representative of the U. S. Shipping Board in France, was sentenced today to serve five years in Federal prison on a plea of guilty to charges of possessing and attempting to sell stolen Liberty bonds.

He was arrested by Federal agents in October after he had come here from California.

Summary

Tax Reduction Far Off, Rainey Believes.

CONGRESS YESTERDAY.

Senate.

In adjournment until Monday.

Agricultural Committee approved Smith crop loan bill calling for $100,000,000 appropriation to aid needy farmers plant crops.

Meeting of Finance Committee called for 10 a. m. Monday to consider Federal liquor tax bill.

Senator Patterson (Republican), Missouri, led Republican attack in formal statement on Administration budget.

House.

In adjournment until Monday.

House independent offices appropriations subcommittee completed action on independent offices supply bill, allowing for restoration of only 5 per cent of the pay cut.

House Republican Leader Bertrand H. Snell came out for full restoration of the 15 per cent pay cut immediately.

Speaker Henry T. Rainey and House Ways and Means Committee Chairman Robert L. Doughton estimated it may be three or four years before there can be any tax reduction, in view of the huge emergency program.

This Is the Airport McSwain Seeks for District

This is the airport which Representative J. J. McSwain, of South Carolina, plans for the Capital. He has introduced a bill in Congress providing for the purchase and development of the field. Eugene Vidal, director of aeronautics in the Commerce Department, originally fostered the plan and sought a Public Works grant to finance it. The proposed field would combine Washington Airport and Hoover Field. Military road, which now separates them, would skirt the southern edge. Land from the Agricultural Experiment Station would be used to enlarge the field.

Escapes From Famous Penal Colonies Puncture Old Legend

French Guiana Convicts Leave in Droves to Face Perils.

Port of Spain, Trinidad, Jan. 6 (Canadian Press).—Escape from the famous penal colonies in French Guiana, far from being impossible, has become so frequent that protests have been made by neighboring countries and the colony has voted rewards from its hard-pressed treasury to dam the leak of convicts.

Figures compiled by penal authorities show that more than 1,000 prisoners have successfully fled the prison colonies, where many had been sentenced to spend their lives, within the last six years.

Once some 200 escaped in one day. More than 100 reached the colony of Trinidad, where there is no extradition law, in 1933 alone.

A favorite but dangerous method of attempting freedom is by river boats bought from bush negroes in French Guiana.

None of the escapes has been made from Devils Island, which because Capt. Alfred Dreyfus was exiled there, has wrongly given its name to the whole colony.

The principal criminal cantonment is St. Laurent, on the turgid Maroni River, which divides French Guiana from its Dutch neighbor. There, about 14 miles from the mouth, in a great clearing in a tropical forest is the prison colony devised by Napoleon to rid France of its undesirables.

One thousand francs, escaped convicts say, usually is necessary for a dash to freedom. The money may be made by gambling, remittances from friends, robbery, or, more slowly, by savings from the dole paid to well-behaved prisoners.

The first step toward liberty is to establish negotiations, preferably with a bush Negro from over the river, which is in Dutch territory.

In the cafes of St. Laurent by night, there are helpers who will provide the means of escape, if the convicts provide the money. Negotiations are carried on there and the convict begins to hoard food and clothing. Often a gang of seven determined men will go into partnership for the adventure.

In the hush of a tropic afternoon when guards may be taking a siesta, or maybe when the starlight shines on the swirling waters of the Maroni, the convicts push off from the shore. If they are lucky they will slip down the river unobserved, making for the dreaded "Les Hattes."

Les Hattes is a dangerous point at the mouth of the River Maroni. Shoal waters, cross-currents and keepers of the lighthouse are the foes of the escaping convicts. And always following them, should their craft overturn, are hungry sharks.

Once past these perils and out of the orbit of prison guards the fugitives are at the mercy of the night currents of the South Atlantic. The waters may take them north and land them in Trinidad, Venezuela, or in one of the neighboring Guianas.

(Copyright, 1934.)

Transfers

Army Orders Send Several to Philippines.

(Associated Press.)

Army orders yesterday included:

LIEUTENANT COLONELS.

Norman T. Kirt, Medical Corps, to Philippines; Thomas W. Hammond, Infantry, to retired list.

MAJORS.

William R. Stewart, Coast Artillery, to duty as parole officer, Disciplinary Barracks, Alcatraz; Harley C. Dagley, Cavalry, to Naval Hospital, Hot Springs, Ark., for treatment; Edward Beattie Stephenson, Engineer Reserve, to active duty, Fort Humphreys, Va.; Hasket L. Conner, Medical Corps, to Honolulu; Peter T. Carpenter, Veterinary Corps, to Philippines; Gordon A. Clapp, Medical Corps, to Philippines; Harrison H. Fisher, Medical Corps, to Philippines; Albert W. Kenner, Medical Corps, to Philippines; Roy K. Ogilvie, Medical Corps, to Philippines; John R. Oswalt, Medical Corps, to Philippines; A. Edward Sherman, Medical Corps, to Philippines.

CAPTAINS.

Paul C. Gilliland, Medical Corps, to Canal Zone; Stanley A. Clark, Medical Administrative Corps, to Philippines; Edward D. Sykes, Medical Administrative Corps, to Philippines; James B. Haney, Ordnance, to Philippines.

The State Department announced the following foreign service changes yesterday:

George L. Brandt, of Washington, Consul at Genoa, Italy, assigned to the Department of State.

Winthrop S. Greene, of Worcester, Mass., third secretary of legation at Berne, Switzerland, designated third secretary and consul at Bogota, Colombia.

John E. Holler, of Chambersburg, Pa., consul at Colon, Panama, assigned consul at San Jose, Costa Rica.

Joseph C. Satterthwaite, of Tecumseh, Mich., third secretary of embassy at Mexico City, designated third secretary of embassy at Buenos Aires.

Carlos J. Warner, of Chagrin Falls, Ohio, third secretary and vice consul at Bogota, Colombia, assigned vice consul at Colon, Panama.

Noncareer.

Patrick J. Powers, of Massachusetts, vice consul at Puerto Barrios, Guatemala, resigned from the service effective January 30. The office will be closed.

Theodore A. Xanthaky, of New York, vice consul at Rio de Janeiro, transferred to the embassy at Rio de Janeiro.

St. Paul Man Offers Free To Stomach Ulcer Victims

St. Paul, Minn., Jan. 7th.—Wm. H. Fraser, of this city, believes he has made an outstanding discovery for victims of Stomach Ulcers, Gastritis, Acid Stomach, Indigestion and other symptoms of excess acidity and incorrect diet. Thousands of people who have used this treatment have written him praising it highly. He is always glad to hear from stomach sufferers and is willing to send a free treatment to all who write him. Merely send your name and address to Wm. H. Fraser, 2125 Foot-Schulze Bldg., St. Paul, Minn., and you will receive this treatment by return mail.—Adv.

Study of Crime Offered by Miami

D.C. Asked to Send Officer, Expenses Paid.

A recruit for a "Foreign Legion of Detectives" was sought by Maj. Ernest Brown, superintendent of police, from among his plain-clothes men yesterday.

The search started when Maj. Brown received a letter from Chief of Police Teaney of Miami, Fla., requesting a District detective, among others from leading cities, to come to Miami for 60 days, traveling expenses paid by Miami and salary by the District, to study crime first hand, as, according to Teaney, it is practiced by thieves who prey upon wealthy visitors at the winter resort.

The men would be called members of the Foreign Legion by Teaney.

Maj. Brown said yesterday he did not know whether he could spare a man.

New offers appear every morning in Post Classified Ads. Get in on this field for quick response. Just phone National 4205.

Pure Food Bill Irks Tugwell

Attitude of White House Not Revealed After Conference.

What, if anything, President Roosevelt will do about the rewritten Tugwell pure food and drug bill is not disclosed, but the author himself is very far from satisfied.

This became known yesterday as Dr. Rexford G. Tugwell left the White-House after outlining the situation to the President. In fact, the Assistant Secretary of Agriculture told questioners:

"I am very much disappointed."

He was referring to the emasculated bill introduced in the Senate Wednesday by Senator Royal S. Copeland (Democrat), New York, chairman of the subcommittee which held controversial hearings on the Tugwell measure.

He said he had merely acquainted the President with the facts and did not know how he felt about it. With him were Secretary of Agriculture Henry A. Wallace, much of whose authority under the Tugwell bill is stripped from the Copeland measure, and Chester C. Davis, AAA administrator.

Reich to Ban Radio Ads.

Berlin, Jan. 6 (AP).—Although official orders apparently have not been issued to ban radio advertising in Germany, the newspaper Voelkischer Beobachter said tonight the advertising council of the German Economic Federation proposes to eliminate in the future purely private advertising.

Your message will reach thousands of alert readers in Post Classified Ads.

THIS WEEK
WITH THIS COUPON!

ANY MAKE WATCH REPAIRED $1
(Materials Extra)
Guaranteed One Year
PHILIP FRANKS
ONE FLIGHT UP
812 F St. N.W.
Washington's Oldest Watchmakers
ONE FLIGHT UP, above high rent, "THE UPSTAIRS JEWELRY STORE."
CLIP THIS COUPON

NACHMAN'S
January
Furniture Clearance
Save 25% to 50%
NACHMAN'S

We have a quantity of suites that must be cleared during this sale. Here is your chance to save from 25% to 50% on a high quality suite. Our same Liberal Terms, $5 down, the balance in convenient terms to suit you.

Fine Quality Living Room Suites

$89—3-Piece Living Room Suites reduced to $59
$99—3-Piece Living Room Suites reduced to $69
$109—3-Piece Living Room Suites reduced to $79
$124—3-Piece Living Room Suites reduced to $89
$135—3-Piece Living Room Suites reduced to $98
$169—3-Piece Living Room Suites reduced to $109

Bedroom and Dining Room Savings

$120—4-Piece Maple Bedroom Suites reduced to $89
$175—5-Piece Twin Bed Suite, with Hollywood Vanity and Robe $119
$225—6-Piece Walnut Veneer Suite, with Satinwood overlays $149
$325—4-Piece Triplicate Venetian Mirror Suite, with large, massive pieces $198
$169—10-Piece Walnut Veneer Suite $98
$198—10-Piece Suite. Choice Walnut Veneers $129
$250—10-Piece Suite Walnut Veneers. Large pieces $139.75
$275—10-Piece Suite Duncan Phyfe, in Walnut or Mahogany Veneers $169.75

$5 DOWN—Easy Terms

NACHMAN
"You'll Always Do Better Here"
Corner 8th and E Sts. N.W.
Washington's Most Popular Furniture Store

Arlington Sets Feb. 1 as Limit For Licenses

Penalties Threatened If State Fees Are Not Paid by Then.

ARLINGTON COUNTY, BUREAU OF THE POST,
Tel. Clar. 509. Clarendon, Va.

Harry K. Green, commissioner of revenue for Arlington County, announced yesterday that all State revenue licenses for this year must be obtained before February 1. After that time, a penalty of 10 per cent will be added and a failure to obtain licenses by persons, firms or corporations under the law will be deemed a misdemeanor, subject to additional penalties.

State revenue licenses are levied against all places of amusement, architects, attorneys, auctioneers, dentists, engineers and all professions other than physicians. Building and loan associations, pawn brokers, commission merchants, junk dealers, laundries, real estate agents, slot machines, poolrooms, bowling alleys, photographers and undertakers also are required to obtain licenses each year

Commissioner Green pointed out that a merchant's license tax is the greatest revenue producer of all State revenue licenses. Tax assessed merchants is $20.75 on the first $2,000 of purchases, and an additional tax of 20 cents on each $100 in excess of $2,000, up to $100,000, and 10 cents per $100 on all purchases over $100,000.

Despite depression Commissioner Green says there has been a steady increase in merchants' license taxes in Arlington County.

Week's Calendar.

Activities scheduled in Arlington County for the week:

Today, 3 p. m.—The annual memorial services of the Arlington-Fairfax Counties Volunteer Firemen's Association in the Clarendon Methodist Church. The services will be conducted by the Rev. Walter Wolf, pastor of the Arlington Presbyterian Church.

Tomorrow, 2 p. m.—The Arlington Woman's Club will meet in the Community Hall. Mrs. George Gillingham, chairman of the Department of International Relations of the District of Columbia Federation of Woman's Clubs, will speak on "Woman's International Status." Mrs. E. Dana Durand, of Washington, will sing several Negro spirituals.

2 p. m.—The Parent-Teacher Association of the John Marshall School at Livingstone Heights will meet in the school auditorium. Miss Virginia Linear will speak on "Characteristics of an Elementary Child," Mrs. Evelyn Freer on "What a Mother Expects of a Teacher" and Miss Lillian Handy on "What a Teacher Expects of a Mother."

2 p. m.—The Arlington County Bar Association will meet in the courthouse.

8 p. m.—The Arlington County Woman's Democratic Committee will meet in their headquqarters in the Rucker Building at Clarendon.

Masonic Meeting.

8 p. m.—The Masonic Benefit Fund Association of Districts Nos. 1, 54 and 59 will meet in the Masonic Temple at Clarendon. Election of officers.

8 p. m.—The Clarendon Citizens Association holds its meeting in the Democratic headquarters in the Rucker Building at Clarendon.

8 p. m.—The Catholic Woman's Club of Arlington County will meet in St. Charles School hall at Clarendon.

8 p. m.—The Rebekah Lodge, No. 28, will meet in the Odd Fellows Hall at Clarendon. Installation of officers.

8 p. m.—The Star Point Society of Mary Washington Chapter No. 50, Order of the Eastern Star, will meet at the home of Mrs. Walter Kessler, 73 Ellerson avenue, at Clarendon.

Tuesday, 8 p. m.—Annual meeting of the stockholders of the Clarendon Trust Co. at the bank building in Clarendon. Election of officers.

8 p. m.—The Thomas Nelson Chapter of the Daughters of the American Revolution meet at the home of Mrs. C. D. Crist, 121 South Clarendon avenue.

8 p. m.—Woman's Auxiliary to the Clarendon Volunteer Fire Department meet at the home of Mrs. Shirley Bauckman, 104 Morton street, Lyon Village. Election of officers.

8 p. m.—Arlington Lodge, No. 193, I. O. O. F., will meet in the Odd Fellows Hall at Clarendon.

8 p. m.—Annual congregation meeting of St. George's Episcopal Church in the new parish hall. Election of officers.

7 p. m.—The Arlington County Chapter American Red Cross will sponsor a first-aid class at the Clarendon Health Center. Mrs. Bertha Kelly, chairman, announces the course will be open to all white women and girls over 17.

7:30 p. m.—Girl Scout Troop, No. 58, of Lyon Village will meet in the James Monroe School auditorium at Aurora Heights.

Wednesday, 12:15 p. m.—The Monarch Club luncheon meeting at Powhatan Springs Lodge, Wilson boulevard, near Falls Church.

12:30—The Kiwanis Club luncheon meeting at Windsor Tavern, Glebe road.

9 p. m.—Meeting of the Northern Virginia Independent Gasoline Dealers at F. E. Dove's Hall in Clarendon.

Rotary Luncheon Thursday.

Thursday, 12:30 p. m.—The Rotary Club luncheon meeting at the Washington Golf and Country Club, Glebe road.

10:30 p. m.—The monthly chest clinic for Arlington County will be held at the Arlington Health Center located in the Community Hall, Columbia pike, near Bingham road. The clinic will be in charge of Dr. H. A. Latane, of Alexandria.

8 p. m.—Fellowship Council, Sons and Daughters of Liberty, meet in the Odd Fellows Hall at Clarendon. Installation of officers.

8 p. m.—Mass meeting at the courthouse sponsored by the business men of the county to discuss merits and demerits of the proposed 2-cent sales tax.

Friday, 7:30 p. m.—Boys Columbus Club will meet in the clubrooms at 14 Garrison road, Clarendon.

8 p. m.—Board of trustees of the Clarendon Volunteer Fire Department will meet at the firemen's hall, Lawton avenue, Clarendon.

8 p. m.—Boy Scout Troop No. 103, of Lyon Village, will meet in the James Monroe School auditorium at Aurora Heights.

8 p. m.—The ways and means committee of Mary Washington Chapter, No. 50, Order of the Eastern Star, will sponsor a card party at the home of Mr. and Mrs. John C. Whitehead, 229 Rucker avenue, Lyon Village.

Saturday, 3 p. m.—The Junior Community Center of Lyon Park will meet in the Community Hall.

8 p. m.—The Ladies Auxiliary to the Arlington Volunteer Fire Department will sponsor a benefit card party at the firemen's hall, Buckley avenue, near Columbia pike.

Chevy Chase Club Leaders Named

Executive Committee for 1934 Appointed.

Appointment of 1934 executive committee members for the Chevy Chase Garden Club, has been announced by Mrs. H. H. Semmes, president.

New committee members are: Mrs. John Martin, in charge of membership; Mrs. R. M. Kauffmann, program; Mrs. Richard Fay Jackson, civic; Mrs. R. Seabury d'Espard, publicity, and Mrs. William Mann Irvine, Mrs. Parker Dodge, and Mrs. James Dudley Morgan, at large.

Other officers are: Mrs. R. S. d'Espard, vice president; Mrs. W. I. Deming, second vice president; Miss Grace McEwen, recording secretary; Mrs. Charles M. Marsh, corresponding secretary, and Mrs. Robert F. Fleming, treasurer.

Rum Financial Survey Urged In Montgomery

Civic Federation to Face Request at Meeting Tomorrow Night.

Financial aspects of the Montgomery County liquor dispensary system will be studied by the Montgomery County Civic Federation if a proposal of the executive committee is approved by the federation, meeting tomorrow night in the Bethesda School.

A federation committee would study financing of the purchases of liquor and ascertain if proper safeguards have been erected to protect the county from loss, and also would find where the money is to go after collected under the plan.

Financing of the proposed $88,000 dispensary and county office building at Silver Spring and the rental and other details of the dispensary offices and warehouses also would come under the scrutiny of the committee.

Members of the public finance and budget committee which would make the survey are: H. S. Yohe, Chevy Chase, chairman; George H. Butler, Seven Oaks; John A. Dickinson, Alta Vista; Stephen James, Linden; Maj. E. Brooke Lee, Silver Spring; Frederic P. Lee, Edgemoor; John A. Overholt, Chevy Chase; Rhees E. Burket, North Woodside; Richard H. Akers, Garrett Park, and William B. Horne, Somerset.

The Federation also will be asked to indrose renewed efforts by the safety committee, headed by O. P. M. Brown, of Edgemoor, to have certain hazards on county roads eliminated through CWA funds.

Clubs to Act on Plan.

Advisability of construction of the proposed $88,000 county dispensary of the Liquor Control Board of Montgomery County will be discussed by the 16 constituent members of the Community Council of the Sandy Spring neighborhood.

One of the groups, the Wednesday Club of Sandy Spring, has adopted a resolution directing its secretary to write a letter of protest, citing the dire need for school and teachers in the county and opposing such a large expenditure for liquor storage.

The Community Council at its regular meeting referred the subject to the constituent bodies for action.

Takoma Firemen Elect Wednesday

Heffner Stays as President of Association.

Herman C. Heffner is slated for reelection as president at the annual meeting of the Takoma Park Volunteer Fire Department Wednesday night at the firehouse. He was the unanimous choice of the nominating committee.

Other nominees are J. H. Bilbrey, for vice president; C. C. Waters, secretary; Walter C. Scheller, financial secretary; Philip W. Huck, treasurer; Leo B. Moffett, fire chief; H. D. Hayes, Stephen LaScola, John E. Pope, and E. W. Lee, assistant fire chiefs.

E. W. Lee, E. W. Schmidt, Oscar Scherger, jr., and J. R. Willey, captains; E. C. Henderson and R. E. Roseman, sergeants at arms; Grant Benton, I. M. Evans, H. D. Haynes, Martin F. Iverson, A. L. Reynolds, C. C. Waters, and E. E. Blodgett, trustees.

Virginia Legislators Reported in Accord

Richmond, Jan. 6 (AP).—The Times-Dispatch reported tonight a survey among representative members of the General Assembly indicates agreement among leaders on major issues.

General unanimity was indicated, the survey showed, on the questions of liquor control, minimum public school education program, the sales tax and the chain store tax.

Baptists Name New Officers At Clarendon

Committees Are Selected for 1934; Reports Show Growth.

Reports received at the annual business meeting of the Clarendon Baptist Church reveal the church has shown a substantial growth in all departments the past year. The Sunday school gained 134 new pupils.

Officers elected were: Pastor, the Rev. Perry L. Mitchell; clerk, Miss Minnie Parker; assistant clerk, Miss Marjorie Vaughan; treasurer, Ashton C. Jones; assistant treasurer, Mac Rucker; missions secretary, Miss Virda Horner; current expenses secretary, Marvin Eubank; superintendent of Sunday school, William H. Leigh; church pianist, Austin Kay; superintendent of Young People, Mrs. L. D. McEachern; leader Junior B. Y. P. U., Pansy Wiltshire; leader intermediate B. Y. P. U., Mrs. Martha Oldham; president Woman's Missionary Union, Mrs. Lizzie Rucker.

Members of the executive committee are Mrs. Jane Jones and B. B. Sandidge.

Deacons, J. H. Criswell, F. H. Caldwell, J. J. McNeely, E. M. Eubank, Ashton C. Jones, W. H. Leigh, A. L. Kelley, V. T. Lancaster, G. R. J. Newman, C. D. James, L. F. Smith, G. D. Owen, and D. Ferguson.

Committee members are, auditing, John Baister, N. A. Rees, and C. W. Maffett; premise, E. T. Cole, C. D. James, B. F. Wiltshire, J. A. Coffman, and Mrs. N. A. Rees; flower, S. A. Graninger, Mrs. Jane Jones, and Mrs. A. Kay; publicity, Irving Chandler, R. P. Whitener, and Mrs. J. H. Criswell.

Finance, Ashton C. Jones, M. H. Stockett, J. J. McNeely, P. M. Motz, Dr. B. H. Swain, Mrs. R. Arrington, and Mrs. C. W. Maffett; welfare, Amos C. Crouse and Mrs. Lizzie Rucker; envelopes (local), C. D. James, R. R. Royal, Mac Rucker, and James Cox; envelopes (missions), Mrs. C. D. James, Mrs. James Cox, Mrs. Ina Poythress, and Miss Bertha Horner; music, Mrs. Ashton C. Jones, Mrs. C. D. James, William Robey, Irving Chandler, and Miss Adelaide Harris; ushers, A. L. Kelley, Dr. B. H. Swain, C. W. Maffett, James Cox, Fred Brown, E. M. Eubank, Amos C. Crounse, Tazewell Watson, Jack Jones, Frank Myers Byron Settle, Mac Rucker, Monroe H. Stockett, and C. D. Owen.

History of Laurel Reviewed by Club

Woman's Group Schedules Day of Reminiscence.

The Woman's Club of Laurel, Md., at a meeting Wednesday at the home of Mrs. George Albee, will hear a tercentenary program, which will include a description of Laurel and its historical landmarks. Mrs. C. F. Winslow and Mrs. Albee will read historical extracts relating to many ancestral homes and places of interest in and near the town.

Mrs. Randolph R. Waters, a native of Laurel and a charter member of the club, will tell her early recollections of the life of the town, and will show old-time pictures.

Welfare work will be discussed.

Fairfax School Site Price Put at $5,000

Fair Association Agrees on Figure.

The Fairfax County school board was notified yesterday that the Fairfax Fair Association had decided to convey its holdings south of the cut-off to the county, as a site for the proposed Fairfax high school, for $5,000. The project will be started as soon as title is conveyed to the school board.

In surveying the tract of land it was found that Keith avenue was on the property and it was agreed that the association would retain title to the right of way and convey it to the town. Frederick W. Robinson, Vernon M. Lynch and Joseph Murphy were appointed to confer with town officials in designating the right of way for the street.

State Senator John W. Rust appeared before the board yesterday to discuss legislation concerning school matters that will be considered by the State Assembly when it convenes for a two months' session Wednesday.

Masons in Mt. Rainier Install Their Officers

West Gate Lodge, A. F. & A. M., of Mount Rainier, has installed the following 1934 officers:

Worshipful master, Phillip T. Russell; senior warder, J. Ashton Nichols; junior warden, Cecil G. Sipes; senior deacon, J. Robert Sherwood; junior deacon, Daniel J. Orcutt; senior steward, Roy T. Fowkes; junior steward, Ray Gordon; secretary, Charles A. Hall; treasurer, William A. Jones; chaplain, Francis M. Evans; tiler, Ernest F. Bankman. Joseph Haas, junior grand warden of the State Grand Lodge, was the installing officer.

T. W. Pyle to Address School Association

Introducing a study course on problems confronting education today Principal Thomas W. Pyle of the Bethesda-Chevy Chase High School will address the Parent-Teacher Association Wednesday evening on "Recent Trends in Education." James I. Hambleton will preside.

The study course will continue throughout the year.

THE "TALK OF THE TOWN!"
Special! FRESH FRIED OYSTER LOAF
$1 16 Oysters Sealed Hot in Toasted French Bread
WHARTON'S CHICKEN LOAF GLORI-FRIED
©1933 by T. D. WHARTON—US PAT. OFF.
12 to 14 PIECES ENOUGH FOR 4 IN TOASTED BREAD FRESH KILLED CHICKENS CRISP FRIED
DELIVERED HOT TELEPHONE NORTH 6617
DELIVERED $1. IN 30 MINUTES

Officers Installed By Job's Daughters

Miss Dorothy Crown Heads Mt. Rainier Lodge.

Job's Daughters, Bethel No. 10, of Mount Rainier, has installed these officers:

Honored queen, Miss Dorothy Crown; senior princess, Miss Lois Bankman; junior princess, Miss Frances Easterday; guide, Miss Dorothy Easterday; marshal, Miss Ruth Bennett; outer guard, Miss Irene Rollins; inner guard, Miss Catherine Eberley; junior custodian, Miss Ruth Gould; senior custodian, Miss Julia Gray; messengers, Misses Ruth Tilman, Doris Mitchell, Mary Hoffman, Edith MacGregor and Elizabeth Milton; pianist, Miss Rose Lee; librarian, Miss Estelle Milton; chaplain, Miss Faye Newman; treasurer, Miss Mabel Wynn; recorder, Miss Esther Pierce.

The installing officers included Miss Dorothy Gacheidle, Miss Martha Egloff, Miss Marjorie Rosenfield, Miss Fredia Bankman and Miss Evelyn Gachedle, all past honored queens. Frank Crown, who is one of the Bethel's guardians, installed his daughter, Dorothy, as queen.

Legion Orders CWA Inquiry In Alexandria

Chamber Seeks Funds for Deepening of River. Channel.

THE WASHINGTON POST BUREAU.
907 Prince St., Alexandria, Va.
Phone Alexandria 523.

Alexandria Post, No. 24, American Legion, at a meeting Friday night appointed F. Clinton Knight, Charles W. King and Dr. John T. Ashton to investigate rumors that veterans are being discriminated against in employment under the civil works projects in Alexandria.

Mrs. Richard B. English, child welfare officer for the post, reported the legion and auxiliary had cared for 31 children of veterans during the holiday season. A resolution was adopted indorsing appointment of John G. Stovall, of Richmond, to the post of veterans placement officer for Virginia.

The ball on January 30, in celebration of President Roosevelt's fifty-second birthday, was indorsed. The post will cooperate with the local committee.

The board of directors of the Alexandria Chamber of Commerce has instructed the business manager, Dan S. Hollenga, to request Representative Howard W. Smith to work for an appropriation in the rivers and harbors bill for the deepening of the channel in the Potomac River along the waterfront of Alexandria and also to request that consideration be given a bill allowing use of the shipyard for industrial purposes.

Dr. James Shera Montgomery, chaplain of the House of Representatives and former pastor of the Metropolitan Methodist Episcopal Church in Washington, will conduct services in Trinity Methodist Episcopal Church, Alexandria, each Sunday until May 15. The pastor, the Rev. Norris A. Lineweaver, is on duty as chaplain in a CCC camp.

Suburban Garden Club Will Elect

To Award Yule Light Cup at Meeting Tomorrow.

The Christmas lighting cup offered by the Montgomery Suburban Garden Club will be awarded permanently to Chevy Chase Gardens community tomorrow night at the annual meeting of the club, by Howard R. Watkins, president.

The Chevy Chase community won the cup for the third successive time, competing with the displays of all other communities in the western Chevy Chase area from the District Line to Bradley lane, west of Wisconsin avenue.

Officers also will be elected tomorrow night. The nominating committee consists of George Bryan, chairman; Mrs. Rudolph Bopp, G. W. Rose, T. M. Anderson and Clarence B. Bishop.

Hagerstown Lodge Installs New Officers

Hagerstown, Md., Jan. 6 (Spl.). District Gov. Nicholas Sakelos, of Washington, of the Order of Ahepa, and Lieut. Gov. Peter Tsiipouras, of Washington, recently installed the following officers of the Blue Ridge Chapter:

Peter Samios, president; John Callas, vice president; James Lambros, treasurer; John Nacopulous, secretary, and James Pananes, John Mavros, Steve Julias, James Pappas and James Caros, members of the board of governors.

Kirios Rites Today.

Danville, Va., Jan. 6 (Spl.)—Ernest Kirios, 70, one of the oldest members of the local Greek colony, who died Thursday night, will be buried tomorrow.

Tax Exemption Called Illegal

Virginian Will Attempt to Force Collections From Cooperatives.

Richmond, Jan. 6 (AP).—Alleging that it is unconstitutional to exempt cooperative marketing associations from taxation, and that the State has been deprived of $1,500,000 in revenue because of this exemption, J. N. Lehman, of Richmond, has served notice on three State officials that Thursday he will petition the Virginia Supreme Court of Appeals for a writ of mandamus directing the collection of the $1,500,000 in question from the associations.

Lehman contends through his counsel that exemption of cooperative marketing associations is not only unconstitutional, but that it is in conflict with the National Industrial Recovery Act.

Defendants in the action are State Tax Commissioner C. H. Morrissett, State Comptroller A. B. Gathright, and Richmond City Commissioner of Revenue John C. Goode.

Lehman is president of a local battery manufacturing concern. His business is not in competition with that of the cooperative marketing associations, but his position is that as a taxpayer he is paying higher taxes than he would pay if associations in question were taxed.

Landscape Class Set at Cheverly

Women to Meet Friday in Prince Georges.

The landscape gardening class for members of the Prince Georges County Federation of Women's Clubs and other interested persons will meet at the Cheverly School at 1:30 p. m. Friday.

Mark Shoemaker, landscape architect at the University of Maryland, will preside over the classes, arranged by Mrs. C. L. Metcalf, chairman of the American Home Department of the county federation, and Miss Ethel M. Regan, county home demonstration agent.

Transportation will be provided, with a bus leaving the Memorial Cross at Bladensburg at 1:05 p. m., and returning from Cheverly at 4:30 p. m.

Classes for residents of rural sections of the county will be held each fourth Friday in January, February and March at the Silver Hill School. The same program will be given.

Hyattsville Lodge Elects Ira Groomes

Ira Groomes, of Colmar Manor, has been chosen noble grand of Oriole Lodge, Odd Fellows, of Hyattsville, after D. Hazen McLeod, recently elected, had declined to serve.

Mr. McLeod, who is Mayor of Edmonston, said he did not have time to serve. New officers will be installed Thursday night.

KAHN PERFECT VISION GLASSES
Bonded GLASSES
Genuine KRYPTOK Toric Invisible Bifocal
Finest Quality
LENSES $7.50
For Far and Near
FRAMES For your own Lenses
SPECIAL $1.95
One of the largest and most complete Optical Departments in Washington—under the direction of DR. PEARLMAN.
Oculists' Prescriptions Accurately Filled
KAHN OPTICAL CO.
617 7th Street N.W.
Between F and G Sts.

Post Want Ads Pay

GRAHAM MILK OF MAGNESIA
50c Pint.. 39c
This concentrated milk of magnesia corrects acid conditions of the mouth and stomach. Mildly laxative.

Nutraven Tonic
For Lost Pep!
Recommended as an appetizer and as a stomachic tonic. Agreeable to the taste. Prompt and reliable. Free from oily substances and fishy taste. Contains tested ingredients $1

Right Reserved to Limit Quantities
Phone DIstrict 5215
PEOPLES DRUG STORES
"ALL OVER TOWN" —the better to serve you!

Min-Rol-Psyllia
$1.25 Pint. 89c
Harmless, non-gripping, non-habit forming. A palatable, perfectly made emulsion prepared from mineral oil, selected psyllium seed and phenolphthalein.

Peoples Quality ASPIRIN
Bottle of 100 60c Value
49c
Highest quality aspirin. Relieves minor aches and pains. Keep a bottle handy.

Guaranteed Electric Heating Pads
These heating pads are flannel-jacketed and are well insulated. The 3-heat control switch assures a steady, even dry heat. Form-fitting. Fine for invalids and convalescents . . in the nursery . . . and for driving away chills.
For Only $2.98

WHY PAY MORE?
Buy Your Daily Needs At Peoples And SAVE!

PALMOLIVE
New Low Prices On Palmolive Toilet Soap
5c 3 for 14c

The Smoker's Friend—
Bost Tooth Paste
50c Tube.... 39c
Countless numbers of smokers today are putting their faith in Bost Tooth Paste and, as a result, are putting new beauty into their smiles. Get a tube today. Safely removes discoloration.

Stop Falling Hair And Dandruff With
Wildroot Hair Tonic
This nationally known hair tonic corrects dandruff, the principal cause of baldness. Keep your scalp and hair in a clean, healthy condition. Use it instead of water in the morning for grooming the hair . . . water dries out the hair and makes it brittle.
35c Size.. 32c
60c Size.. 41c
$1.10 Size.. 69c

Graham Gargle
50c Size... 42c
An astringent gargle for sore throats and hoarseness due to colds.

For Oral Hygiene—
La Lasine Antiseptic
60c Size... 45c
$1.00 Size... 79c

Munez-Wurth Imported
Bay Rum
Full Pint... 21c

Munez-Wurth Extract
Witch Hazel
Full Pint... 16c

Graham Borated
Violet Talcum
35c Lb. Tin 25c

STILL AVAILABLE FOR A LIMITED TIME!
$15.25 26-Piece Set of
Oneida Community
PAR PLATE
SILVERWARE
New Modern Clarion Design! Guaranteed for 35 Years in Family Use!
By This Plan for Only $4.95
OUR PLAN: Have you obtained your $15.25 set of Silverware for only $4.95? There is still time enough to take advantage of this most unusual offer. Get a "Silverware Card" at any Peoples Drug Store and have all of your purchases punched on it until they total $10.00. After your card is completely punched you may buy one of these beautiful sets of silverware for only $4.95. Just think, you save $10.30 on the silverware . . . in addition to your regular savings on every-day needs. Ask for your "card" today.

Ja-pal-mo Honey, Almond and Cucumber Cream
A creamy emulsion that softens, soothes and heals. Relieves windburn, rawness and chafing. Makes the skin feel soothed, relaxed and comfortable.
50c Size 34c

Ja-pal-mo Cold Cream
60c Size. 49c $1.00 Size. 89c
Thoroughly cleanses. Enriches and preserves the skin's own natural oil. A skin cleanser and a face beautifier.

Ja-pal-mo Tissue Cream
Nourishes the tissues. Used to strengthen facial muscles. The skin hungrily absorbs it. Pure, wholesome and life-giving.
75c Size 59c

Graham's Milk Magnesia Tooth Paste
Contains over 50% milk of magnesia. Counteracts mouth acids. Thoroughly cleanses the teeth and gently hardens the gums. Generous size tube.
50c Size 39c

$1.00 Marmola Tablets 67c
50c Size Ipana Tooth Paste 33c
30c Size Bromo-Seltzer 21c
50c Size LYSOL 39c

Don't Miss These Savings on Your Daily Needs!

50c Gloco Hair Dressing...32c	35c Lyons Tooth Powder ..27c	25c Dermatone Soap.....19c
$1 Haleys M-O, pt. 79c	25c Mavis Talcum Powder 17c	50c Palmolive Shampoo ...25c
Halls Expectorant 35c	75c Meads Cod Liver Oil ..55c	$1 Pile-Foe, for piles 89c
35c Hexin Tablets 32c	50c Mennens Shav. Cream 31c	E. Z. Laxative Tablets 25c
50c Hinds H. & A. Cream ..34c	65c Mike Martins Liniment 49c	50c Pebeco Tooth Paste ...32c
$1 Hypo-Col Tonic 89c	Milburns Malaria Capsules 35c	$1 Pepsodent Antiseptic ...69c
$1 Ideal Antiseptic, pt. 59c	50c Molle Shaving Cream ..34c	$1.50 Petrolagar, pt. 89c
50c Iodent Tooth Paste 32c	65c Mistol Nose Drops 56c	$1.50 Pinkhams Compound 89c
$1 Ja-pal-mo Hair Tonic ..49c	85c Moones Emerald Oil...74c	35c Pisos Cough Remedy ..21c
50c Jergens Lotion 34c	75c Moret Face Powder ...69c	Queen Anne Skin Lotion ..35c
55c Java Face Powder....42c	50c Mulsified Shampoo 38c	60c Rem Cough Remedy ...45c
Keys Nose Drops 35c	60c Murine Eye Wash 39c	60c Resinol Ointment 39c
50c Kolynos Tooth Paste ..32c	50c N.B.R. Latherless Shave 29c	$1.20 S. M. A. Baby Food 89c
85c Kruschen Salts 73c	60c Neet Depilatory 36c	35c Smith Bros. Cough Syrup 21c
$1 Liquid Arvon 71c	$1 Nujol Mineral Oil 63c	$1 Squibb Cod Liver Oil ...79c

Birth Control Meeting Here Opens Jan. 15

Medical Leaders Will Be in Attendance at Conference.

Washington physicians are planning participation in the American Conference on Birth Control, at the Mayflower Hotel, January 15.

More than 200 physicians in the District have applied for admission cards to the special medical session, scheduled for January 16. The conference will adjourn January 17.

According to Mrs. Margaret Sanger, conference chairman, delegates may attend the medical lecture January 16. At this time the biological aspects of birth control will be discussed. Admission will be by card only.

Interest Spreading.

Interest in the conference has spread to other countries, Mrs. Sanger indicated. She announced the scheduled attendance of Dr. Norman Haire, of London, and Dr. Cecil I. B. Voge, of Edinburgh, two of the British Empire's leading birth control advocates.

Numerous physicians from Baltimore, Philadelphia and other neighboring cities are planning to attend, Mrs. Sanger said.

Dr. Prentiss Willson, president of the Medical Society of the District, will preside at the medical session. Those scheduled to speak are:

Dr. John McFarland Bergland, acting obstetrician in chief, Johns Hopkins University; Dr. Edgar Allen and Dr. Sophie D. Aberle, Yale Medical School; Dr. A. Lovett Dewees, Ardmore, Pa., chief of staff, Philadelphia Maternal Health Centers; Dr. George Lyford, University of Cincinnati; Howard M. Parshley, professor of zoology, Smith college.

Dr. Walter Timme, professor of clinical neurology, Columbia University; Dr. Fred J. Taussig, St. Louis, professor of clinical obstretrics, Washington University Medical School; Dr. Carl Hartman, Johns Hopkins University; Dr. Walter A. Stokes, Washington, D. C.; Dr. Morrie J. Baskin, director Denver Maternal Hygiene committee, Dr. James R. McCord, Emory University, Atlanta, Ga.

Prominent Women Participate.

A group of 50 prominent Washington women, under the leadership of Mrs. John F. Dryden, comprise a conference reception committee, to be in charge of registration and other local arrangements. Committee members are:

Mrs. Dean G. Acheson, Mrs. Anne Archbold, Mrs. Chester C. Bolton, Mrs. Edward B. Burling, Mrs. Dwight Clark, Mrs. J. Harry Covington, Mrs. Charles B. Crawford, Mrs. William Floyd Crosby, Mrs. James F. Curtis, Mrs. Worth B. Daniels, Mrs. John W. Davidge, Mrs. Frederick A. Delano, Mrs. Clarence Phelps Dodge, Mrs. G. Thomas Dunlop, Mrs. William McKee Dunn, Mrs. Edward R. Finkenstaedt, Mrs. William J. Flather, jr.

Mrs. A. Yelverton P. Garnett, Mrs. Charles A. Goldsmith, Mrs. Charles C. Glover, jr., Miss Bell Gurnee, Mrs. J. Borden Harriman, Mrs. Frederick C. Hicks, Mrs. Joseph H. Himes, Mrs. Archibald Hopkins, Mrs. Reginald S. Huidekoper, Mrs. Milton W. King, Mrs. Emory Scott Land, Mrs. E. Brooke Lee, Mrs. Henry Leonard, Mrs. Reeve Lewis, Mrs. James F. Mitchell, Mrs. Charles Carroll Morgan.

Mrs. George Hewitt Myers, Mrs. Stanton C. Peelle, Mrs. John L. Proctor, Mrs. Allan Rinehart, Mrs. Mary Roberts Rinehart, Mrs. Charles Cary Rumsey, Mrs. Edwards Shouse, Mrs. Lothrop Stoddard, Mrs. Thomas Bell Sweeney, Mrs. Sidney F. Taliaferro, Mrs. Winslow B. Van Devanter, Mrs. Prentiss Willson and Mrs. Richard H. Wilmer.

Shakespeare Book Review Tomorrow

Society Gauges Material Published Last Year.

H. H. B. Meyer, of the Library of Congress, will lead a session of discussion and criticism of books concerning Shakespeare, published in the past year, at a meeting of the Shakespeare Society of Washington in Corcoran Art Gallery tomorrow evening.

For years Mr. Meyer has prepared lists of books considered worthwhile reading among the great mass of material about Shakespeare published annually. These volumes will be brought to the meeting for consultation, review and comment.

Extracts will be presented in costume from six Shakespeare's feminine characters to demonstrate that, although women's roles were played by men in his day, Shakespeare did not limit his delineation of female characters to suit male performers.

The list will include Lady MacBeth, by Ada Louise Townsend, Juliet, by Naomi Warden; Imogen, by Dorothy Lawrence; Queen Katherine, by Rebecca Greathouse; Lady Constance, by Mabel Owens Wilcox and Phoebe, by Alice Griffith. An introduction to this group of readings will be given by Dr. E. V. Wilcox, president of the society.

Bar Banquet to Honor A. L. Newmyer Tuesday

Members of the District Bar Association, all judges of courts in the District, and friends of Alvin L. Newmeyer, attorney, will gather at a banquet at the Mayflower at 7 p. m. Tuesday to honor Mr. Newmeyer on his fiftieth birthday.

Five hundred persons are expected to attend. Former District Attorney Leo A. Rover will be toastmaster.

Secretary of Rep. Pou Resigns to Study Law

James Webb, of Raleigh, N. C., resigned as secretary to Representative Pou (Democrat), North Carolina, yesterday to enter the law office of O. Max Gardner, former governor of North Carolina, the Associated Press reports.

Waddell Gholson, Henderson, N. C., attorney, succeeds Webb as Pou's secretary. Webb is studying law at George Washington University here.

Ship Movements

At New York.

Sails Tomorrow.

Gerolstein, for Antwerp.

Sails Tuesday.

Exeter, for Gibraltar.

Reported by Radio.

Washington, from Hamburg; due at Jersey City wharf today.

Britannic, from Liverpool; due at pier 59, North River, tomorrow.

American Banker, from London; due at pier 58, North River, tomorrow.

Tuscania, from Glasgow; due at pier 56, North River, tomorrow.

Aquitania, from Southampton; due at pier 54, North River, Tuesday.

Ile De France, from Havre; due at pier 57, North River, Tuesday.

American Banker, from London; due at pier 58, North River, Tuesday.

Tuscania, from Glasgow; due at pier 56, North River, Tuesday.

Dr. Kear Will Address Session of Engineers

When the Lehigh Valley section of the American Institute of Electrical Engineers meets in Bethlehem, Pa., Wednesday, it will hear an address, "Radio Aids to Flying," by Dr. Frank G. Kear, formerly of the Bureau of Standards here.

Dr. Kear, now serving with the Washington Institute of Technology in the development of radio aids to flying, will discuss the radio direction finder and the blind landing system developed by the Bureau of American Aviation.

Capital Musician Weds.

New York, Jan. 6 (AP).—Irving Parker, 26, a musician at 1444 Parkwood place, Washington, and Ruth Schwartz, 23, a singer of New York, were married today in the Municipal Chapel.

Bureau of Standards Work Will Be Shown

A demonstration of practical application of research work of the Bureau of Standards in waxes, investments, castings and alloys will feature Tuesday's meeting of the District Dental Society at 8 p. m. in the Medical Building of George Washington University.

The demonstration will be in charge of Dr. R. L. Morrison, Dr. V. V. Bele, Dr. J. W. Brown, Dr. J. R. Hogan, Dr. E. E. Morrison and Major W. F. Scheumann.

Thieves Rob Judge's Home of Old Chairs

Forcing their way into the closed Washington home of Judge John Rutherford, 1602 Twentieth street northwest, robbers escaped yesterday with antique chairs valued at $200, according to a police report.

$140 Under Counter Stolen From Market

Entering with a duplicate key, thieves early yesterday stole $140 from Herzog's Fish Market, Seventh and Water streets southwest.

Crittenton Board to Meet.

Directors of the Florence Crittenton Home will meet at 11 a. m. Friday in the home on Conduit road.

Hebrew Home Adds 5 Members in Month

The Hebrew Home for the Aged added five members in November, a report released yesterday said.

There are now 62 persons in the home, as compared with 55 in December, 1932. The minimum age for admission to the home is 65 years.

Filling Station Safe Is Robbed of $445

Robbers who smashed a rear window and jimmied the safe, stole $445 from a gasoline station at Twelfth and K streets northwest, David R. Lehman, of 4920 Illinois avenue northwest, told police yesterday.

Detectives found fingerprints. The thieves left papers strewn about the floor.

Kann's JANUARY SALES

Penn. Ave.—Eighth and D Sts.

For Our First of the Year Sale

Many New DRESSES

Arrive to Reinforce the Special Group at

$12

—They're so new and charming you'll wear them all through Spring. There are dressy afternoon types in soft colors, long sleeved dinner and hostess gowns, and lovely glittering formal models. New pastel shades, black with white, and fresh gay prints.

—Not just a few, but hundreds of them in just the types you've been hunting for to wear to special afternoon affairs, formally or informally in the evening; for business or street wear.

Sizes 14 to 20, 36 to 44, 16½ to 28½ and extra sizes.

Kann's—Second Floor

Glace Lamb and Kidskin GLOVES

$1.59 pr.

—It's like finding money to find such gloves as these at this price! Smart new styles. Fancy pull-ons, one-clasp cuff and bandalet models . . . demi-mousquetaires, four-button lengths with plain tops . . . In black with white, the brown shades, gray, white, eggshell and white. Sizes 5½ to 8.

Kann's—Street Floor

Try a Pair or Two of

Kann's Budget HOSE

Choice of Two Weights at

69c Pr.

Two Prs. for $1.35

—Many women wear our Budget Hose in preference to all others. They find they wear well, look good, and cost little! Two weights. Service with lisle tops and feet. Sheer chiffons with picot tops. Smart colors. Sizes 8½ to 10½.

Kann's—Street Floor

In Our January Lingerie Sale—

Bias, Silk French-Crepe SLIPS

—This group of slips has been the outstanding special of the sale. Bias cut, with adjustable straps, in white and tea-rose, and trimmed with lovely Alencon laces, or smartly tailored. Sizes 34 to 44.

$1.44

Sample Silk Slips, Gowns and Undies..............$1.77 ea.
Silk Slips and Undies..............89c ea.
Porto Rican Gowns, 2 for $1.00 or..............59c ea.

. . .

$3.95 Model Sketched

In the January Sale of Corsets

"LE GANT" *Lastex Foundations by Redfern*

—Choice of three discontinued models. Discontinued because the manufacturer was forced to change the pattern of materials. All clean new garments.

$8.95

—Two average type lace brassiere top corselettes. Orig. $12.50 and $16.50.

$6.95

—Longline excellent fitting girdles, at this special price.

Kann's—Second Floor

Feature This Clearance of Washed American Oriental RUGS

Some are dropped patterns, and some are seconds.

$59.95

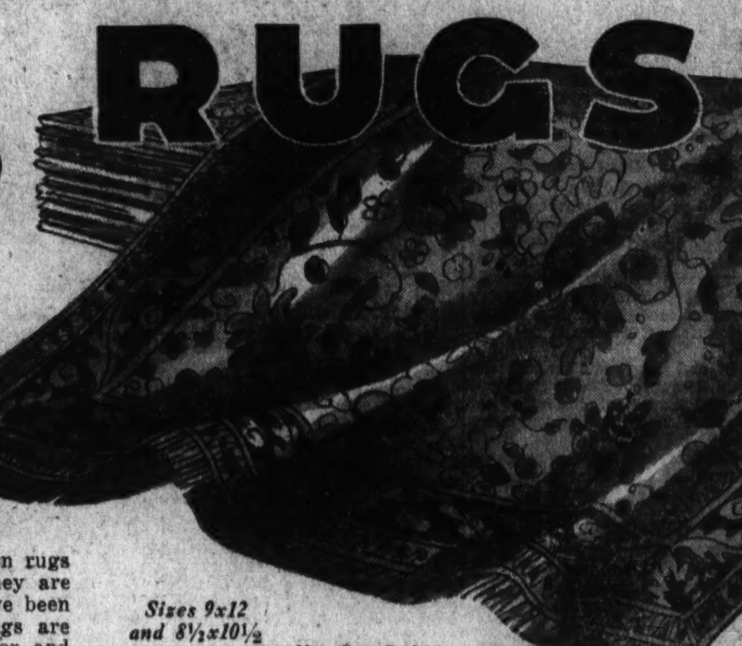

These Famous Kinds

- 11 Royal Calipha Rugs *Orig. $120.00*
- 21 Mohawk Viceroy's Rugs *Orig. $89.50*
- 7 Gulistans Rugs, seconds *Orig. $120.00*
- 9 Artkaras Rugs *Orig. $89.50*
- 5 Merak Rugs *Orig. $89.50*

—We have grouped these well known rugs together for a quick clearance. They are new patterns but some of them have been used as floor samples. The colorings are beautiful, rugs that will grace any floor, and THINK OF THE SAVING!

Sizes 9x12 and 8½x10½

Use Our Budget Payment Plan.

Two Groups of Seamless Axminsters

Seconds of $49.50 Grades $29.95

—9x12 and 8¼x10½ ft. sizes, from one of the country's largest and best known mills. Colors copied from Persian and Chinese masterpieces.

24x48 Chenille Rugs. For bath or bedroom rugs, in blue, green, rose, and orchid. $1.49
24x36 in. size..........69c

Exceptional Values at......$18.88

—These are all perfect, with a nice deep pile that gives them a luxurious, soft appearance. The colors will blend with almost any color scheme.

—26x48 Cotton Orientals. In attractive brilliant colored Persian and Chinese Patterns. $1.69

Kann's—Third Floor

In the January Sale of LINENS and DOMESTICS

Beautiful Double Damask LINEN CLOTHS

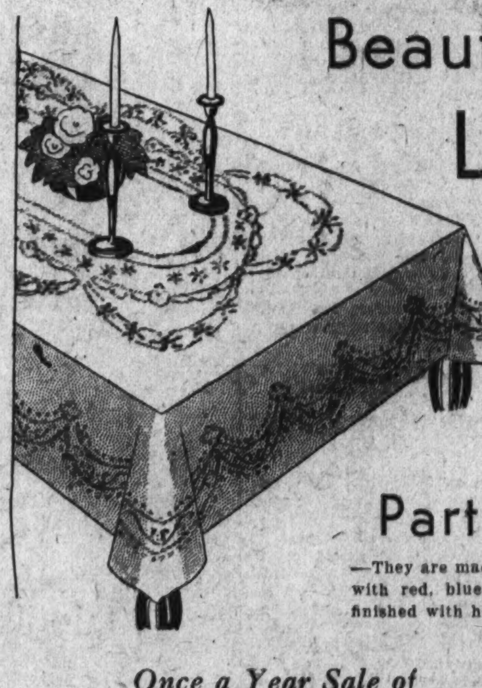

An Exceptional Value at..............

—70x70 in. size. Rich, snowy white, heavy double damask cloths, in lovely patterns, and very specially priced.

$2.99

22 x 22 In. Double Damask Linen Napkins to match..$3.99 Doz.

70x88 Size ......$3.99 *70x106 Size* $4.99

Part Linen DISH TOWELS

—They are made of a good quality, part linen, crash toweling, with red, blue, green, and gold borders, and each towel is finished with hangers on the end.

94c DOZ.

Once a Year Sale of

WAMSUTTA Sheets and Cases

—Made of a fine quality percale sheeting, free from filling, or dressing, a 96x108 construction and sturdy wearing.

Plain Hemmed		*Hemstitched*	
72 x 108	$3.15 ea.	72 x 108	$3.45 ea.
90 x 108	$4.05 ea.	90 x 108	$4.35 ea.
42 x 38½ Cases	80c ea.	42 x 38½ Cases	95c ea.
45 x 38½ Cases	85c ea.	45 x 38½ Cases	$1.00 ea.

'Cannon', 'Pepperell', 'More Wear' SHEETS

Sizes 81x99, 72x99, and 72x108

—These well-known, and popular sheets are the excellent 64x64 construction, and they wear splendidly.

94c Ea.

63 x 99 size	87c	42 x 36 Cases	23c
81 x 108 size	$1.09	45 x 36 Cases	25c

Extra Heavy Double Thread

Turkish TOWELS

2 Ft. Wide 4 Ft. Long 25c Ea. *4 for 95c*

—Sturdy, absorbent towels, with 9 in. blue, pink, green, gold, and orchid borders.

Panne Satin Bedspreads, in solid colors..........$4.95
Cotton Coverlet Bedspreads at..........$1.95
Candle-wick Spreads..........$1.29

Kann's—Street Floor

Cutting Down Old Orchards Now Proposed

Work in West Virginia Suggested as One CWA Project.

Martinsburg, W. Va., Jan. 6 (Spl.). With the cutting of cedar trees near commercial orchards already a CWA project, orchardists here now are looking for areas in Berkeley, Jefferson and Morgan Counties which are so disease-ridden or pest-infested that their owners want them cut down.

Growers say that a number of such old orchards exist, and they insist that many of the owners would be glad to have the orchards cut down if they could accomplish it without cost to themselves. Efforts are being made to list such orchards and have them cut, with consent of the growers, as CWA projects, under the State crop pest law.

Theft of tools from CWA workers here this week brought a warning from Administrator Herbert C. Brooks.

He said the tools were property of the Federal Government; that in most cases they can be identified easily; and that robbing the Federal Government is no trivial matter. Further thefts from the 1,500 workers now employed in this county will result in a request for Federal action, he said.

Fairmont Road Projects.

Fairmont, W. Va., Jan. 6 (Spl.).—Designed as a public works project, application has been presented in Washington for the construction of a bridge across Buffalo Creek at Pennsylvania avenue and approximately a half-mile of new highway to connect the span with the present location of Route 19 in Bellview.

City and road officials say the project, if approved, will represent the most important highway improvement in Fairmont for many years.

Indications are that the proposed improvement of Pennsylvania avenue will be under way soon.

32 More Projects Approved.

Clarksburg, W. Va., Jan. 6 (Spl.). Approval of 32 additional projects in 13 counties giving employment to 573 persons has been announced by the State CWA.

Among the larger projects are five in Grant County giving employment to seventy-three men in health projects, painting and school repairs, and the dismantling of school buildings at Petersburg and Bayard; four repair and painting projects in Braxton County providing work for 63 men; two paving and sewerage projects in Harrison County giving work for 55 men and four building and grading projects in Roane County employing 77 men. Nine men will be employed in reindexing records of the Monroe County court.

The State board has rejected a proposal to spend $100,000 for improvement of farms and construction of an athletic field at the West Virginia Industrial School for Boys at Pruntytown. The rejection was based on the grounds that the program was too elaborate and that the improvements would be of doubtful value.

Dr. C. F. McClintic, warden of the penitentiary at Moundsville, has submitted a proposal to engage idle teachers through the CWA for instructing illiterate convicts. An elementary prison school directed by the chaplain now is in operation there, the teachers being the best educated of the inmates.

Twenty-five teachers are to be employed for the adult education movement of the CWA in Harrison County, it is announced by Wade H. Coffindaffer, county school superintendent.

Accusers Not in Court, Former Officer Freed

Orville Staples, 32, former District policeman who figured in the Burlingame police investigation several years ago, was dismissed in Police Court yesterday when authorities of Middleburg, Va., failed to appear to arrange his extradition on a warrant charging housebreaking.

Staples was arrested at his home December 5, on a warrant sworn by Middleburg police charging him with the theft of a slot machine. The case was thrown out when no one appeared with removal papers.

Wytheville Host To Virginia Group

Directors and Wives Are Feted at Luncheon.

Wytheville Va., Jan. 6 (AP).—Every county in the Mountain Empire was represented at the meeting of directors of Southwestern Virginia, Inc., held at the George Wythe Hotel in Wytheville yesterday.

A business session of directors was held in the morning and at a luncheon at noon visiting directors and their wives were the guests of the Wytheville Rotary Club. W. B. Borrer, president of the local club, presided.

Following a short talk by P. A. Hults, vice president of the Mathieson Alkali Works, of Saltville, the principal address of the meeting was delivered by Dr. Charles J. Smith, president of the Roanoke College. Dr. Smith was introduced by Dr. John Preston McConnell, president of Southwestern Virginia, Inc.

The next meeting of the directors will be held in Roanoke, the date to be announced later.

Virginia CCC Camps To Enlist Replacements

Richmond, Jan. 6 (AP).—Replacements in the Civilian Conservation Corps, which have developed since the beginning of the second six months' enrollment period in October, will be made during the next 60 days, it was announced yesterday by Third Corps Area headquarters.

Veterans' applications for Virginia camps will be handled by the regional office of the Veterans Bureau here.

Heads Board

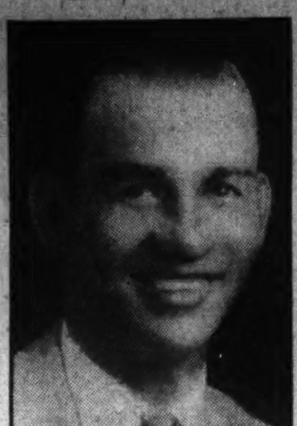

BENJAMIN T. PITTS, Fredericksburg theater owner, who has been elected chairman of the Fredericksburg Reemployment Commission to replace City Manager Levin J. Houston, jr., resigned. Cecil Reid, city councilman, recommending selection of Pitts as chairman, said of him, "he has contributed more to the cause of charity from his own pocket than any other individual in Fredericksburg."

Pitts New Head Of Job Board, Climaxing Row

Fredericksburg Quarrel Causes 2 to Resign After Criticism.

Fredericksburg, Va., Jan. 6 (Spl.). Benjamin T. Pitts was elected chairman of the Fredericksburg Reemployment Commission yesterday at a meeting. The board also accepted the resignations of past Chairman Levin J. Houston, jr., and James Shipp, captain of the Salvation Army, a member.

Julian J. Garner and E. G. Heflin were appointed to these vacancies. District Deputy CWA Administrator Ray C. Hopkins, whose resignation was considered by the board, will remain temporarily until an "eligible citizen" is appointed to take his place.

Houston said he resigned because pressure of duties as City Manager and Local CWA administrator made it impossible for him adequately to fill his duties as Reemployment Commission Chairman. Capt. Shipp resignted because City Councilman Cecil Reid suggested that as a board member he "might be called on to make a decision which would arouse public rancor against the Salvation Army."

Miss Adele Clarke, prominent leader of Virginia women's movements, now with the office of State Reemployment Director George W. Guy, in Richmond, who presided over yesterday's meeting, urged Houston and Shipp to remain on the board.

Councilman Reid, who has expressed the complaints of many citizens on local CWA reemployment policies, explained before the meeting his conviction that errors were not due to inefficiency of committeemen, but rather to burdens of outside duties.

The reemployment commission now is composed of Benjamin T. Pitts, chairman; Julian J. Garner, E. G. Heffin, Mrs. J. Garnett King, and (temporary member) Ray C. Hopkins.

Richmond Fight Divides Socialists

Former State Secretary Blamed for Split.

Richmond, Jan. 6 (AP). — Thirty-eight members of the Richmond local of the Socialist Party, under the leadership of L. C. McDowell, have severed relations with the organization and aligned themselves with the newly formed Workers Protective League, Mr. McDowell said.

He said the break could be attributed to dissension over the policies of David G. George, former State secretary and now State organizer.

He said accumulated dissatisfaction with Mr. George's policies reached a climax at a meeting last Wednesday, when George failed to show what he considered a proper disposition to turn over the records of the office of State secretary to J. Luther Kibler, of Newport News. The break, McDowell said, does not mean loss of affiliation with the National Socialist Pary, but is merely a protest against Mr. George.

Virginia Session Cost Over $74,000

New Calculations Increase Summer Figures.

Richmond, Jan. 6 (AP).—The special session of the General Assembly last summer cost over $74,000 according to figures compiled by State officials.

Suggestions that the members decline to accept all of the $360 allowed them for a 30-day session were voted down, but several of the members returned part of their pay after adjournment. Some sent it back to the State and others gave it to local school boards.

While accurate figures of the amount thus returned were not available today, it appeared that the total was not more than from $1,500 to $2,000. Salary payments to members aggregated nearly $50,000 for the session.

Welfare Meeting Tomorrow.

A meeting of the Prince Georges County Welfare Board will be held tomorrow night at 8 o'clock in headquarters at the Rushe Building, Hyattsville. Miss Charlotte Wilcox, county administrator, will preside.

Memorial Park Board Changes Are Foreseen

Four Agencies Directing Plans, But Work Is Yet to Start.

Fredericksburg, Va., Jan. 6 (Spl.). Development of the Fredericksburg and Spotsylvania National Battlefield Memorial Park is proceeding under four distinct Government agencies, although no construction has been started under the $1,000,000 allocation made last fall, officials here said yesterday, commenting on requests in Washington that $160,030 be appropriated for maintenance during the next fiscal year.

Maintenance, emergency conservation work, and parking is being done under the Park Service, Division of Engineering, represented here by William Key Howard.

The character of Howard's work is outlined by the Division of Plans and Designs, represented here by K. A. Tapscott. Also under the Park Service, Mr. Tapscott's duties are divided between this park and those in Richmond and Petersburg.

George A. Palmer is local representative of the Park Service, Historical Education Division, and assisting Mr. Palmer are John A. Goolrick and Clarke Venable.

All road work is being done under the Bureau of Public Roads, of the Department of Interior. Guy M. Harbert, who has been in charge of this division of local park work ever since development of the local reservation began, will have supervision over all road and bridge building and other construction projects.

May Reorganize Board.

Officials here announce possible complete reorganization of the Fredericksburg Battlefield Park Commission. James A. Somerville, of Fairfax, has recently been appointed to succeed Col. Arthur E. Wilbourn, resigned.

It is not known if R. Walton Moore, Assistant Secretary of State, will continue as chairman of the commission because of his duties in the State Department. Maj. Gen. John L. Clem is now making his home in Texas.

Waynesboro, Va., Jan. 6 (Spl.). Assurance work will start soon on construction of a recrational lake in George Washington National Forest at Mount Tory Furnace, 10 miles south of here, has been received from Representative A. Willis Robertson, after conferences with Secretary of Agriculture, the Director of Emergency Conservation, and the United States Forest Service.

This project was launched during the past summer by the Waynesboro Chamber of Commerce.

Survey Already Made.

The preliminary survey was made during the fall by W. B. Gallaher, jr., project superintendent of the Vesuvius CCC Camp.

The survey calls for a dam 50 feet high, providing a lake covering 51.2 acres. The tract to be covered by the lake is privately owned, but arrangement has been made for purchase by the Government for forest preserve purposes.

The major burden of the construction work will fall on Vesuvius and Sand Spring CCC Camps.

Marsh Changes Post.

Front Royal, Va., Jan. 6 (Spl.).—S. H. Marsh on yesterday ended four years' service as State supervisor of parks, with offices here, and left for Washington to assume a new post with the Forest Service.

During Mr. Marsh's connection with the State conservation commission he had charge of proceedings for establishing the Shenandoah National Park.

Elias Hiney, Union Veteran, Is Buried

Charles Town, W. Va., Jan. 6 (Spl.).—Funeral services were held today for Elias Hiney, Union Army veteran who died Thursday at the home of his step-daughter, Mrs. Maude Wintermeyer.

Hiney's death leaves two Union and two Confederate veterans in Charles Town.

4 Seek Virginia Agriculture Post

Governor-Elect Ponders Three Applications.

Richmond, Jan. 6 (AP).—George C. Peery, governor-elect, said today three names have been placed before him for consideration for the post of commissioner of agriculture and immigration, now held by George W. Koiner, but that he has come to no conclusion.

The commissioner serves concurrently with the governor.

Those indorsed are Nelson Beck, of Charlottesville, identified with dairy interests; C. Holsinger, of Harrisonburg, connected with the Farm Bureau Federation, and J. S. Wills, of Fincastle, farm demonstration agent of Botetourt.

Mr. Koiner is a candidate to succeed himself. He has held office 34 years.

Woman Dies of Burns As Clothes Take Fire

Clarksburg, W. Va., Jan 6 (Spl.). Mrs. Belle Hawkins McQuillon, 68, of Beaumont addition is dead of burns suffered when her clothing caught fire at an open grate at her home.

She is survived by her husband, William McQuillon, and three children.

Chesapeake Bay Fog Delays Four Vessels

Baltimore, Jan. 6 (AP).—Four vessels, including the liner City of Norfolk, were delayed by dense fog in the Chesapeake Bay early today.

The City of Norfolk, delayed 48 hours, en route from Hamburg, anchored at Point No Point, 80 miles down the bay, to await the break in the fog. The fog also caused suspension of aviation.

Stephens to Fight Antipollution Bill

Opposed to Plan to Form Commission of Three.

Norfolk, Va., Jan. 6 (AP).—The proposal to create a commission of three members to take charge of antipollution activities in Virginia will be fought by Delegate A. E. S. Stephens, of Isle of Wight, when it comes before the General Assembly.

Mr. Stephens is a member of a commission appointed by Gov. Pollard to recommend a solution. Maj. C. J. Calrow, of Norfolk, is chairman. Mr. Stephens dissented from the commission's action recently in recommending the legislation creating the commission.

The Federal Government has withdrawn its allocation of $40,000 for survey of the tidewater area to determine antipollution measures. In the absence of a survey, Mr. Stephens said he is unwilling to give to a commission such arbitrary powers as would be provided in the proposed bill.

Wife No. 1 Holds Mate as Bigamist

Entertainer of Hagerstown Thought He Was Free.

Hagerstown, Md., Jan. 6 (Spl.). Stanley W. Arnsparger, entertained, was arrested today on a charge of bigamy on a warrant obtained by Mrs. Madelina McClintock Arnsparger, of Cecil County. She alleged Arnsparger married Catherine Harbaugh here November 3, 1932, while still wedded to her.

Arnsparger said a relative of his first wife told him their marriage had been annulled, and he thought he was free to marry again.

Arnsparger will have a hearing Tuesday.

Appeals Court Reverses Rule In Damage Suit

Verdict Holds U. S. Judges Are Not Bound by State Precedent.

Norfolk, Va., Jan. 6 (AP).—Federal courts are not bound by the Virginia State Supreme Court of Appeals' ruling in cases involving injuries to guests in traffic accidents, according to an opinion handed down by the United States Circuit Court of Appeals in Baltimore yesterday, local attorneys interested in the case learned today.

The opinion, written by Senior Circuit Judge John J. Parker, was rendered in the case of Miss Mary Elizabeth Hewlett, of Newport News, now 18 years of age, against Richard C. Schadel, an enlisted man in the United States Army, at the time of a motorcycle accident two years ago in which both the plaintiff and the defendant were badly injured.

Miss Hewlett, through her mother, asked $25,000 damages. District Judge Luther B. Way directed a verdict for the soldier because of the Virginia Supreme Court's ruling in guest cases.

Under that ruling, a person riding as a guest in a vehicle must show gross and willful negligence on the part of the owner and operator of the vehicle to recover damages. Judge Way held that no gross and willful negligence had been shown, and under the Virginia Supreme Court's ruling he instructed the jury to find for the defendant.

Judge Parker stated that if there were a statute in Virginia regulating the right of guests to recover in such cases, the Federal courts would be bound by the statute, but that they were not bound by a ruling handed down by the Supreme Court of Virginia, but by common law.

Rebekahs to Install Leaders Tomorrow

District Deputy Will Visit Clarendon.

Newly elected officers of the Clarendon Rebekah Lodge, No. 28, will be installed tomorrow night in the Odd Fellows' Hall, by Mrs. Sudie Mitchell, district deputy president, assisted by her staff.

They are: Mrs. Hermine Reichert, noble grand; Mrs. Lillian Edwards, vice grand; Mrs. Eula Clements, recording secretary; Mrs. Margaret Myers, financial secretary; Mrs. Cora Fields, treasurer; Mrs. Mildred Blake, warden.

Mrs. Sudie Mitchell, right support to noble grand; Mrs. Clara Nevin, left support to noble grand; Mrs. Annie Feltman, right support to vice grand; Mrs. Frances Brooks, left support to noble grand; Mrs. Lumyrtie, inside guardian; Mrs. Notie Huffman; Mrs. Elizabeth Smoot, chaplain; Mrs. Lottie Knauss, musician; Mrs. Mary Pape, junior past grand.

$20,500 Award Upheld In Insurance Appeal

Cumberland, Md., Jan. 6 (Spl.).—The U. S. Court of Appeals of the Fourth District has affirmed the verdict of $20,500 awarded Dixon C. Sloan in the U. S. District Court here May 17 last. Sloan sued the Indemnity Insurance Co. of North America for the loss of an eye.

He was a glass plant operator at Lonaconing and while polishing two goblets in the factory, sulphuric acid splashed into his eye, necessitating its removal. The insurance company contended that Sloan was insured as general manager of the company whose duties were "office and traveling and executive."

for 3 GENERATIONS
● CHARLES TRIBBY ●
Has Stood for Fine
WATCH REPAIRING

● All work done in our own shop on the premises under the supervision of Mr. W. M. DUFF. If you appreciate fine watch repairing at fair charges, come to TRIBBY'S. Estimates cheerfully given.

LATEST HAMILTON, ELGIN, WALTHAM WATCHES AT ATTRACTIVE PRICES

ALL WATCH CRYSTALS 50c — TRIBBY'S — 615 15th ST. N.W.
Opposite U. S. Treasury . . . . Next Keith's Theater

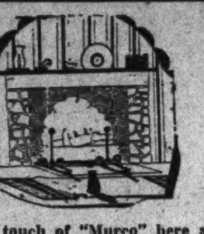

"Brighter Outlooks" begin at home

A touch of "Murco" here and there will add Beauty and Brightness to your home . . . two qualities needed to make Winter cheerful . . . in harmony with the new trend of thought.

Use "Murco" Paint Products

Their colorful improvement of everything paintable will delight you . . . their durability will surprise you, for "Murco" is, you know, "the Lifelong Paint." Make "Murco" a part of YOUR 1934 improvements.

E. J. Murphy Co.
INCORPORATED
710 12th St. N. W.
NAtional 2477

REPORT of PROGRESS

January 1, 1933, to December 31, 1933

——Real Estate Advertising——

IN 1933, The Washington Post carried more lines of Real Estate Display Advertising than *any other* Washington newspaper.

*Washington realtors bought 287,220 lines of real estate display advertising in The Washington Post . . 7,029 more lines than in *any other* Washington newspaper.

287,220 lines of advertising to sell and rent Washington houses and Washington apartments to Washingtonians, exclusive of classified advertising.

287,220 lines of advertising directed at the most important, most significant, single item in the Family Budget.

287,220 lines of advertising that gave The Washington Post undisputed leadership in this all-important advertising classification.

WASHINGTON realtors . . . who made this impressive record possible . . . bought 287,220 lines of Real Estate Display Advertising during the twelve months of 1933 in The Washington Post because The Post produced results, because these results justified the advertising expenditure for more lines of Real Estate Display Advertising in The Post than in any other Washington newspaper.

The Washington Post

*All figures from Media Records.

First Capital Of Maryland To Live Again

Plans for Restoration of St. Marys Are Completed.

St. Marys City, Md., Jan. 6 (Spl.). Out of St. Marys wilderness of sweeping fields and tangled river banks will emerge one of Maryland's loveliest parks.

All that twentieth century landscape artistry can devise to beautify the vanished site of Maryland's 30-year-old first capital will be put into effect shortly by the State tercentenary commission, which has just approved the landscape plans.

Drawn up by Herbert Crisp and James R. Edmunds, of Baltimore, and Horace W. Peaslee, of Washington, the plans provide for beautifying a large tract of ground surrounding the memorial Statehouse of 1676, now being reconstructed here.

"Unlike Williamsburg, Va., we can never rebuild St. Marys City," Mr. Peaslee points out after months studying the problem. "Maps, records, even the old building sites, have long disappeared here, leaving us no trace by which we might reconstruct the quaint old capital. It is possible, however, to transform St. Marys City into one of the Nation's beauty spots. And that is what we are going to do."

State House Isolated.

A stately isolation will mark the memorial State House. To preserve its Old-World charm, a cut-off, rerouting part of the State road running from Leonardtown to Point Lookout, will carry main-highway traffic completely around the park area. Beginning at St. John's Creek, curving behind Trinity Church rectory and passing by the site of a once famous tavern, convivial gathering place of Maryland's first settlers, the cut-off will pass through a natural swale and rejoin the highway near the residence of J. Spence Howard, tercentenary committeeman. It will be bordered with native shade trees, judas trees and dogwood.

A statue designed by Hans Schuler will stand at the intersection of the new cut-off and the drive leading up to the State House. Set at the apex of a long slope of lawn, backed by evergreens, the statue will bear the inscription, "Freedom of Conscience," to inform travelers they are entering the place where Maryland's ancient principles of religious toleration and liberty of thought were laid down by her first colonists three centuries ago.

Cedars to Line Drive.

Leading to the State House, a long cedar-lined drive, its sloping banks planted with ivy, periwinkle and spring bulbs, will swing past Trinity rectory, massive St. Mary's Seminary and Trinity Episcopal Church, the only three other buildings in the landscaped area. A large turning space will be provided and the front line of the State House will be set sufficiently far back to permit head-on parking.

Beginning in front of the Capitol and running South to the Point Lookout Highway, a drive bordered by stately elms and locust trees will follow the exact line of historic, old Middle street, once the main artery of the old city. It has been recommended by the architects that existing fence lines be set back and that a post and rail type of fence, collected from old county farms, be installed to avoid any effect of modernity. These fences would then be covered with native shubbery of honeyscuckle and ivy, and the space between the fence and road sown with meadow grass, corn flowers and poppies.

It is hoped that old signboards, fashioned and lettered in the manner of signs 300 years ago, can be erected along Middle street. These will mark the boundary lines of lots held by the first colonists, the names of the original lot holders and interesting historical facts connected with each. J. Spence Howard, Maryland engineer, has spent months surveying St. Mary's city and ascertaining these ancient sites for the Tercentenary Commission.

Preserve Early Atmosphere.

Emphasis has been placed on preserving an authentic early American atmosphere for the State House. Isolating it from the entrance drive will be a low red brick wall, built in the style of old church walls, such as the one at Christ Church, Abingdon, Va.

Looking from the Statehouse terrace, blue St. Marys River will be seen straight ahead, lapping the foot of the slope. Everything will be shut from view on both sides by two spreading gravel walks, lined by huge holly trees, planted close enough for their branches to entwine, forming a richly colored arbor. The broad lawn, one step below the porch, will be box-bordered, while the four deep angles of the cruciform memorial building will be massed with tea roses.

This tercentenary architectural and landscaping work has been done by Crisp, Edmunds & Peaslee, aided by Miss Rose Greeley, Washington landscape architect.

With St. Marys City only a delightful two-hour drive from both Washington and Baltimore, Peaslee predicts it will become a popular tourist center following the Tercentenary dedication exercises, set for June 20, Maryland's Charter Day.

Some funds already are at hand to begin beautifying old St. Marys but a large portion will have to wait on State appropriation or upon the generosity of various societies.

New Editor at Buckhannon.

Clarksburg, W. Va., Jan. 6 (Spl.). The Buckhannon Record, weekly newspaper published at Buckhannon, has a new editor, Charles E. Roberts, of Youngstown, Ohio, who has succeeded his brother, William S. Roberts.

Credit Union Planned.

Clarksburg, W. Va., Jan. 6 (Spl.). Northern West Virginia farmers and county farm agents have been called to meet January 8 at Parkersburg for the purpose of planning a production credit union for the Parkersburg area.

Plan to Restore St. Marys Vanished Glory

Plans have just been approved by the Maryland Tercentenary Commission for converting the site of vanished St. Marys City, Maryland's 300-year-old capital, into one of the most beautiful parks in the State. This park will surround the memorial replica of the old State House of 1676, now being reconstructed. From left to right are shown the tercentenary architects who drew up the plans for the State House and park area: Herbert G. Crisp, of Baltimore; Horace W. Peaslee, of Washington (Harris & Ewing photo), and James R. Edmunds, of Baltimore.

Session Called For Maryland County Agents

2-Day Meeting at College Park Begins Tomorrow With Varied Program.

Agricultural agents and home demonstration agents from the 23 Maryland counties will meet tomorrow and Tuesday at the University of Maryland.

The sessions, will open at 9 a. m. tomorrow, with remarks by Dr. Thomas B. Symons, director of the extension service of the university.

Dr. C. B. Smith of the U. S. Department of Agriculture will speak on "Looking Ahead," followed by a talk on "Future Needs for Farm Lands," by Dr. O. E. Baker of the Bureau of Agricultural Economics of the Department of Agriculture.

Afternoon sessions which start at 1:30 o'clock will be divided into programs for agricultural and home demonstration agents.

Many on Monday Program.

The program for agricultural agents Monday follows:

"How Our Extension Program Can Mesh Into the New Deal in Agriculture," by E. I. Oswald, county agent leader in the extension service of the University of Maryland; "Application of Farm Management Principles to Contracted Acreage and Changed Conditions on Maryland Farms," by Paul Nystrom, agricultural economist at the University of Maryland; "County Agents' Point of View," by H. R. Shoemaker, Frederick County agent, and J. D. McVean, Kent County agent; "New Developments in the Specialists' Field," by various specialists; "What's New in the Marketing Field," by S. B. Shaw, chief of the State department of markets; "The Dairy Situation and How We Can Help It," by R. W. Heaps, secretary-treasurer of the State Dairymen's Association, and A. B. Derrick, in charge of trade agreements in the dairy section of the Agricultural Adjustment Administration; "The Farm Organization Situation and How We Can Help It," by H. C. Derrick, Baltimore County agent; J. P. Brown, Wicomico County agent, and P. D. Brown, Carroll County agent.

Other Addresses Tuesday.

M. L. Wilson, one of the authors of the domestic allotment plan for agriculture, and former wheat production administrator of the Agriculture Adjustment Administration, will open the joint session Tuesday at 9 a. m. with a talk on "The Philosophy of the New Deal."

Othere addresses on the morning program will be "Coordinating Credit Agencies Under the Farm Credit Administration," by Dr. Frank B. Bomberger, president of the Cooperative Bank in Baltimore; "Greetings From Our Farm Organizations," by representatives of the State Grange and farm bureaus; "General Business Situation in Relation to Agriculture," by Norman J. Wall, division of agricultural finance of the Bureau of Agricultural Economics of the Department of Agriculture.

Ready readers watch Post Classified Ads for new propositions every morning. Put your message before them and get results the same day. Just phone National 4205.

M. E. Delegates Meet Tuesday In Staunton

Session Will Be First of 34 in the Baltimore Conference.

Staunton, Va., Jan. 6 (Spl.)—From various sections of the Baltimore conference, Methodist Episcopal Church South, representative clergymen and laymen will gather here Tuesday for the first of 34 missionary and evangelistic rallies.

Three bishops will be present, accompanied by three mission leaders of the denomination's headquarters in Nashville. The assembly will be held here in Central Church, with morning, afternoon, and evening sessions.

Six district rallies, in as many sections of the Baltimore conference will be held following the Staunton assembly. Dr E. F. Cook, of Macon, Ga., will be the guest speaker at each. The schedule follows:

White Sulphur Springs, W. Va., January 10; Roanoke, January 11; Winchester, January 12; Romney, W. Va., January 15; Alexandria, January 16; Baltimore, Md., January 17.

Bishop William F McMurry, of Fayette, Mo., will preside at the meeting here. Members of the missionary team with him will include Bishop Arthur J. Moore, Bishop U. V. W. Darlington, Dr. W. G. Cram, G L. Morelock, and Dr. Elmer T Clark.

"Service of Lights" to Be Given.

Roanoke, Va., Jan. 6 (Spl.)—The meaning of Epiphany will be portrayed in music at a "Service of Lights" at Christ Episcopal Church tomorrow night.

Danville, Jan. 6 (Spl.)—Danville Lutherans have launched a campaign for $8,000 to add to their church building fund, for which the Lutheran Synod appropriated $2,500. The congregation has already purchased a site for the church.

Tunstall at Petersburg.

Petersburg, Va., Jan. 6 (Spl.)—The Rev. George T. Tunstall, of High Point, N. C., will take over the pastorate tomorrow of the West End Baptist Church. He succeeds the Rev. G. C. Smith, who died in October.

Hopewell, Va., Jan. 6 (Spl.)—St. John's Episcopal Church has elected the following vestrymen for the year: Richard Watson Copeland, senior warden; Maj. Winston B. Davis, junior warden; Robert Craighill Potts, treasurer; and William H. Wyatt, jr., secretary; Theo A. Field, jr., Fred Kelly, E. A. Jackson, Paul W. Greely, Frank C. Maloney and Henry L. Munt.

Hagerstown, Md., Jan. 6 (Spl.)—The annual standard leadership training school, under auspices of the Hagerstown Council of Religious Education, the Rev. Dr. William S. Hess, president, will open at the Presbyterian Church January 15, and will continue each Monday night through February 1. The school is for Sunday school teachers and officers.

Maryland Killing Remains Mystery

Evidence Lacking, Says Sheriff at Crisfield.

Crisfield, Md., Jan. 6 (AP).—Sheriff Luther Daugherty today declared that neither his force nor Baltimore detectives working on the case had sufficient evidence to warrant the arrest of anyone in connection with the murder of Mrs. Margaret Brumbley in the bedroom of her tenant farm home last Sunday night.

Asked if possible mob action was delaying the investigation or blocking an arrest, Daugherty answered: "Of course not. We will make an arrest when we have sufficient evidence."

Bill Proposes West Virginia Rum Monopoly

Amendment Would Repeal State Dry Law, Set Up Sales Plan.

Charleston, W. Va., Jan. 6 (Spl.). A liquor repeal amendment proposal providing for a State monopoly of liquor sales was reported favorably to the State Senate today by the Judiciary committee.

The amendment was offered by Senator C. E. Hodges, of Monongalia, as a substitute for one previously submitted to a vote next November, which contains a clause prohibiting the return of the saloon.

The House of Delegates is considering a proposal to submit the question of outright repeal of the State prohibition amendment, leaving unrestricted authority to the Legislature to regulate liquor.

A provision in Gov. Kump's call for the special session has made posible a reconsideration of the repeal amendment already submitted to the people.

The House today passed a bill permitting municipalities to borrow funds to build water works. It approved a Senate amendment removing a clause that would have exempted from taxation revenue bonds issued by the municipalities in financing such projects.

The Legislature, through action in the Senate, requested the Supreme Court to act speedily on a petition for a rehearing of its decision nullifying the latest tax collection act providing for State assumption of local school and road bonds.

The Senate Agriculture Committee today reported out a revamped House bill relieving counties from payment of county farm agent salaries, requiring them to be paid by the State and Federal Governments.

Hyattsville Plans Liquor Sale Study

Mayor and Council Will Decide Policy.

Selling of hard liquor in Hyattsville will be discussed at a meeting of the mayor and council tomorrow night.

The Prince Georges County board of license commissioners has referred the matter of issuing liquor permits in Hyattsville to the town authorities. An attorney for a Hyattsville merchant who has applied for a license will present the case to the council.

Council recently advised the license commissioners that in its opinion, a majority of the citizens opposed sale of hard liquor.

Mayor H. T. Willis personally opposes any action that would make the council a "substitute liquor board" in asking it to pass on applications.

Opposition by Peery To Sales Tax Foreseen

Richmond, Jan. 6 (AP).—The Times-Dispatch quoted persons "close to Gov.-elect George C. Peery, personally and politically," as saying today they were confident Mr. Peery not only will oppose a general sales tax proposal but would offer a complete program in lieu thereof.

This alternative program, the paper added, may require the General Assembly to give him unusual powers, comparable to those given President Roosevelt.

Trainmen Escape Hurts In Virginia Derailment

Luray, Va., Jan. 6 (AP).—Ten cars of a 67-car Norfolk & Western freight were derailed 4 miles south of here last night. The crew escaped unhurt.

Trainmen were unable to explain the accident, but a broken rail was advanced as a theory. The derailed cars were heavily loaded. The locomotive remained on the track.

Prince Georges Chamber Asks Towns' Merger

Meeting Tomorrow Will Discuss Plan and Many Other Ambitions.

Consolidation of several near-by municipalities in the Hyattsville-Riverdale area and contiguous sections will be considered at the first 1934 meeting of the Prince Georges Chamber of Commerce tomorrow night in the Metropolitan District Building at Hyattsville.

A name of Calvert City for the merged towns has been suggested as timely, in view of the celebration this year of the tercentenary of the founding of Maryland.

Several years ago a similar move was fostered by the chamber when it sought to establish Maryland City, but the project failed to arouse much enthusiasm.

The chamber will be asked to consider a comprehensive program of activities looking to the development of the county, particularly in the vicinity of Washington.

Among other propositions to be laid before the body are lowering of the county taxes, paving of Roosevelt avenue in Seat Pleasant, a central distributing postoffice to serve the metropolitan area, widening of Rhode Island avenue from the District line to Hyattsville and extension to Beltsville, a motor excursion to advertise the industrial and historical features of the county and consolidation of street car zones and telephone exchanges in the metropolitan area.

Progress of the membership campaign being carried on by two teams, the Red Ducks and the Blue Ducks, will be reported. A representative of the United States Chamber of Commerce will speak.

Your message will reach thousands of alert readers in Post Classified Ads.

$21,000,000 Paid To Wheat Farmers

287,970 Get U. S. Cash for Crop Cuts.

Wheat farmers to date have received Government checks totaling $21,386,607, the Farm Administration announced yesterday. Checks have gone to 287,970 farmers in 33 States who have agreed to limit production.

The following amounts have been sent farmers since December 28 in Virginia and Maryland counties:

Virginia.

County	No. Checks	Amt.
Shenandoah	96	3,74[illegible]
Rockingham	68	2,4[illegible]
Previously announced	7,856	327,[illegible]
	8,020	333,807

Maryland.

County	No. Checks	Amt.
Kent	249	17,5[illegible]
Cecil	25	1,69[illegible]
Howard	5	253
Previously announced	9,125	480,518
	9,404	500,010

Office in Hyattsville Secures Work for 55

Registration of unemployed persons in Prince Georges County for the week ended yesterday amounted to 449, including 407 men and 42 women, according to T. J. Camfield, director of the National Reemployment Service at Hyattsville.

Placements totaled 55, including 40 men and 15 women.

L. L. PERKINS
WILL BOND YOU.
United States Fidelity & Guaranty Co.
Phone National 0013. 1415 K St. N.W.

Official Service
Stewart Speedometers
CREEL BROS.
1811 14th St. N.W.
Decatur 4220

CLEARANCE SALE
OF MERTZ TAILORED TO ORDER CLOTHING

Sweeping reductions on entire stock of all-wool suitings and coatings. Now you can buy hand tailored to order clothing, made for you, by Mertz custom tailoring experts, at prices less than the cost of ready made.

Regular $27.50 Suitings and Coatings hand tailored to order $18.50
Regular $35 Suitings and Coatings hand tailored to order $22.50
Regular $40 Suitings and Coatings hand tailored to order $27.50
Regular $50 Suiting and Coatings hand tailored to order $32.50

MERTZ & MERTZ CO.
405 11th St. N.W. H. J. FROEHLICH, Mgr.

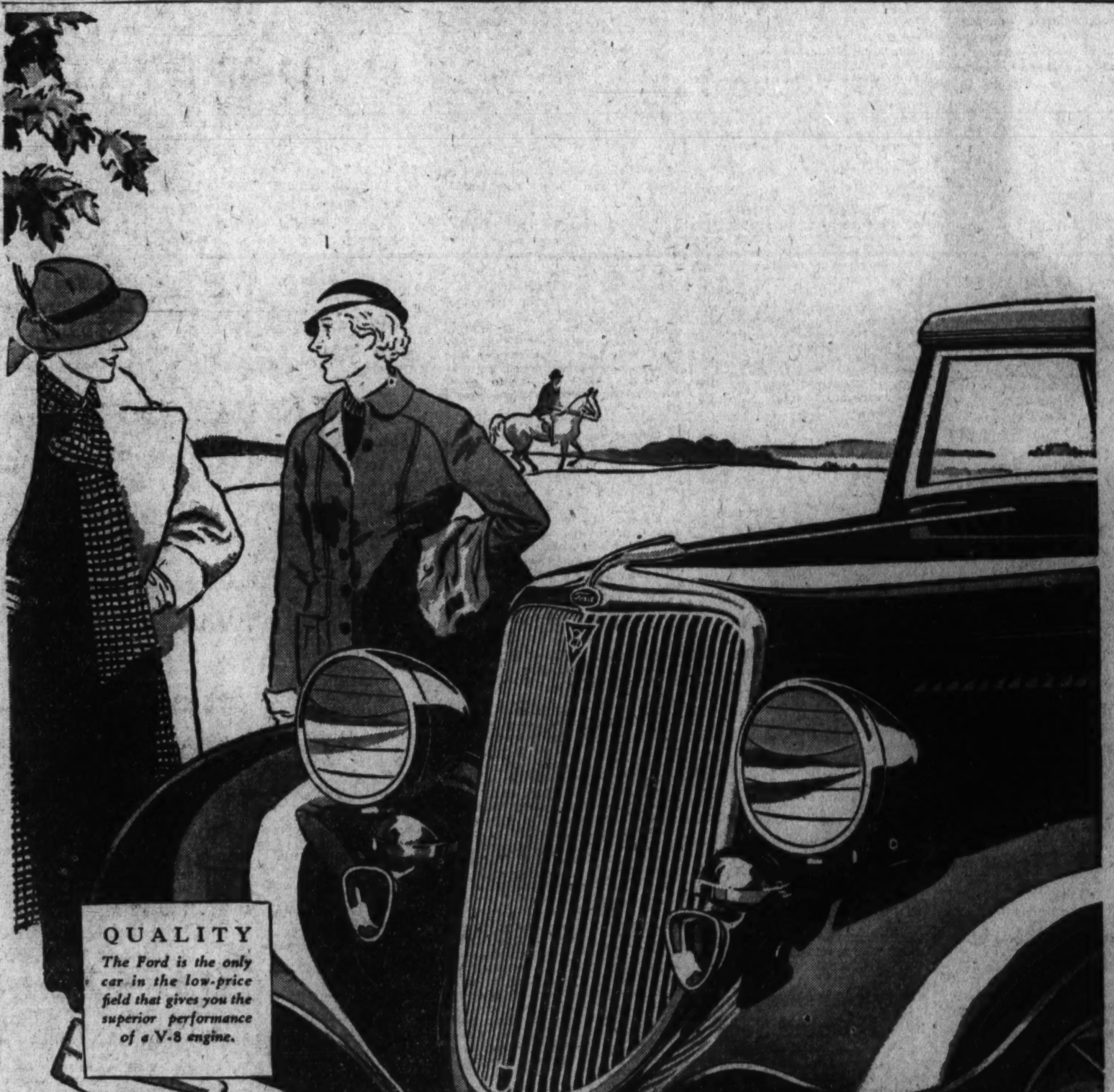

NEW FORD V·8 for 1934

THAT rare, illusive thing called Style has been built into the New Ford V-8 for 1934. In its distinctive new radiator and graceful sweep of line. In its rich, lustrous colors. In the unmistakable quality of its appointments. In the very manner in which it speeds along the highway or steps out ahead as the light turns green.

We invite every motorist to see and drive this New Ford V-8. You will find it exceptionally roomy and comfortable and the easiest car to drive you have ever known. Safer, too, because of the all-steel body, effective brakes, and the added protection of safety glass. Unusually smooth and efficient at 50, 55 and 65 miles an hour because it has the reserve power to do well over 80.

New, clear-vision ventilation prevents drafts and gives ample supply of air at all temperatures. Windshield opens. New riding comfort because of increased spring flexibility, improved shock absorbers, new softer seat springs and deeper seat cushions.

New dual carburetor and new dual intake manifold insure quicker starting in cold weather and give more miles per gallon of gasoline. Thus, increased economy, comfort and performance combine with smart style to make the New Ford V-8 for 1934 the most satisfactory car you can own.

NOW ON DISPLAY AT THE SHOWROOMS OF FORD DEALERS
$515 up
(F.O.B. Detroit, plus freight, delivery and tax. Bumpers and spare tire extra. Convenient terms through Authorized Ford Finance Plans of Universal Credit Company.)

Ford

City News

The Washington Post

City News

COPYRIGHT, 1934, BY THE WASHINGTON POST PUBLISHING CO.

SUNDAY, JANUARY 7, 1934

ENTERED AS SECOND CLASS MATTER. POSTOFFICE, WASHINGTON, D. C.

District Tries Again to Get Building Aid

Seeks to Have School and Lorton Items Restored.

Money for Anacostia Building Will Go in New Estimates.

Unsuccessful in their request for a Public Works Administration grant to begin construction of the first unit of the Municipal Center, the District Commissioners have decided to seek an appropriation by submitting supplemental estimates to the Budget Bureau, Melvin C. Hazen, chairman, announced yesterday.

The District heads also will seek to restore the $180,000 Anacostia Junior High School item, eliminated by the Budget Bureau, $360,000 to complete the walled group at the District Reformatory and $150,000 to buy the unpurchased portion of the site for the Jefferson Junior High School.

While declining to comment on the Budget Bureau's reduction of the 1935 District budget, Hazen intimated he believed it would be unwise for the District to accumulate a surplus of $5,413,000 as estimated by Auditor Daniel J. Donovan.

Donovan's estimate is based on a restoration of only 5 per cent of the pay cut during the 1933 fiscal year. Should an additional 5 per cent be restored, he estimated, the surplus would be reduced to $3,100,000.

New Figures Leave Surplus.

"The total of the supplemental estimates proposed by the commissioners would be less than $3,000,000, thus still leaving a small surplus if all should be approved. The commissioners have not decided how much to ask for on the municipal center, but Hazen indicated that approximately $2,000,000 would be enough to carry along the work during the fiscal year and that more could be asked in the 1936 budget.

No estimates have been made for the Municipal Center in the District budgets for the last several years and none was included by the former Commissioners in the original 1935 estimates.

The former District heads did, however, ask the Public Works Administration for $9,600,000 in two items, $4,600,000 for the first unit and $5,000,000 for the second unit.

Urged to "Take a Chance."

The Anacostia Junior High School item was included in the budget estimates, but it was cut out by the Budget Bureau. The District has an appropriation of $225,000 and an authorization of $450,000 for the school and citizens' organizations have urged the Commissioners to let the contract and take a chance on obtaining the remainder of the authorization.

While the Commissioners have decided to ask $150,000 for purchase of the remainder of the Jefferson Junior High School site in the Southwest, they have had no assurance that the land may be bought for that, so far as they have made known. The last figure on which there was tentative agreement was $180,000.

The $360,000 will complete the walled group of buildings at Lorton and alleviate the overcrowding at the reformatory as well as provide quarters for the more unruly prisoners.

First Veteran Suit Adjusted

Compromise Law Speeds Policy Settlement in Court Here.

The first compromise settlement of a veteran's claim against the Veterans' Administration over an insurance policy was made in District Supreme Court yesterday. An act of Congress of last June enabled the settlement.

Suit was brought by Mrs. Marian H. Barker, whose son, Eston M. Barker, carried a policy payable to himself. She asked $5,800 and when Attorney J. Robert Conroy agreed with Assistant United States Attorney John W. Wood that a smaller sum would be accepted, Attorney General Cummings assented.

Armed with that consent, the attorneys went before Justice Oscar R. Luhring in District Supreme Court, and secured an uncontested verdict for $4,500.

The Attorney General, under the new law, can compromise veterans' claims for amounts smaller than the claim. The act was passed to relieve pressure brought on courts through the filing of thousands of claims.

Office Sneak Thief Continues Activities

While police investigated a series of recent petty thefts from Government departments, David Golden, of 1424 Massachusetts avenue northwest, yesterday reported the loss of a brief case and gladstone bag from his office in the Department of Interior.

The theft was one of several reported during the past week. Employes of the Agriculture, Justice and Interior Department have fallen victims to a preying intruder, who has escaped with loot reported at several hundred dollars.

Old Anacostia River Bridge, Long Landmark, May Soon Be Replaced With Modern Span

Post Staff Photo.

The Pennsylvania Avenue Bridge, built in 1890, would be rebuilt under a project being pushed by the Randle Highlands Citizens Association. Upper photo shows cars passing over the span across the Eastern Branch, while lower is a camera study from another angle.

Randle Highlands Citizens Ask $15,000 for Study of Proposal.

Long a Washington landmark, the Pennsylvania Avenue Bridge over the Anacostia River will be rebuilt, if a campaign of the Randle Highlands Citizens Association succeeds.

An allotment of $15,000 to finance an engineering study for a new bridge was requested in a brief submitted to the House Appropriations Committee yesterday by the civic organization. The report outlined events in the history of the span and its predecessors on the same site.

George Washington, the brief recalled, was one of the original advocates of the first bridge across the stream, under authority of a Maryland Legislature act passed in 1795.

Burned in 1814.

"The bridge was completed," the report disclosed, "and used until 1814, in which year the city of Washington was threatened by invasion from the British army under Gen. Ross. The then Secretary of State, Col. James Monroe, ordered people in the vicinity of the Pennsylvania Avenue Bridge to pile their fences and other combustible material on the several approaches leading to Washington and get their old flints ready for fireworks.

"His recommendation was obeyed, but when the Red Coats approached the city they took the Bladensburg road to give our militia time to get really scared before the fighting began. It was never really necessary to destroy the Pennsylvania Avenue Bridge, but for some unknown reason, possibly due to hysteria, the old bridge, then known as the Kentucky Avenue Bridge, was set fire under the direction of Capt. Creighton, of the United States Navy."

Present Built in 1890.

That portion of the structure remaining intact after the first blaze was destroyed by fire in 1846. The bridge was ignited by sparks from a passing steamer.

The present structure was built in 1890 at a cost of $170,000. The Post published accounts of dedication ceremonies attended by many notables.

Increased traffic in recent years, the brief contended, has proved too great for the 24-foot roadway. Principal arteries leading to the span, it was pointed out, have a total width of 184 feet.

"Inspection of the bridge traffic," the report added, "has shown that a most serious bottle-neck of traffic is in existence, and many times traffic is congested to such an extent that lives and property are in danger."

The association demanded a new bridge with a roadway of 50 or 60 feet and sidewalks of 9 or 12 feet.

Tiny Dancers Plan Hospital Series

Lou Langlotz Pupils Open at Walter Reed.

Opening a series of benefit appearances with an entertainment at Walter Reed Hospital, pupils of the Lou Langoltz Dancing School will appear this month also at Mount Alto Hospital, St. Elizabeths Hospital, the Home for Incurables, and Naval Hospital.

Featured in the Walter Reed performance were 3-year-old Baby Sylvia Rubin and her sister Jean; Vincent and Rose Mary Scopi, in a Bowery dance; Clarabelle Bowman, in an acrobatic waltz; Gertrude Gibbon, in a tap dance, and 8-year-old Joan Pauls, in songs and dances, accompanied on the piano by her mother.

Others featured were Chester Helms, tenor; Pauline Fontaine, in blues songs; Nancy Bates, Jean Workman, Patricia Peterson and Anna Hurtwitz. Clarence Albright was master of ceremonies.

Mrs. Clark Will Review Mrs. Roosevelt's Book

Mrs. Franklin D. Roosevelt's book, "It's Up to the Women," will be reviewed Tuesday at 3 p. m. by Mrs. Nina Swalm Clark, of the League of American Pen Women, at a meeting of the Woman's Club of Bethesda.

Mrs. Charles Leonard Chambers will preside over the business meeting at 2 o'clock, and Mrs. Eleanor Cronin will be chairman of the hostess committee in charge of tea.

Bank Merger Success Seen Within Month

Mount Vernon Depositors Agree, and Sufficient Stock Is Sold.

Merger by February 1 of the Washington Mechanics and Mount Vernon Savings banks as a part of the plan for establishing the new Mechanics-Franklin Savings Bank was predicted in banking circles here yesterday.

Depositors representing 95 per cent of the required $1,500,000 deposits have assented to merger plans, officials of the Mount Vernon bank announced. Sale of 75 per cent of the $150,000 in stock necessary for completion of the merger also was reported.

Entrance of the Franklin National Bank into the projected consolidation is expected to be delayed until after the first of the month, although Treasury approval of its plan to participate in the merger is anticipated this week.

Meanwhile, Washington Mechanics and Mount Vernon Savings have requested the department to permit their combination without waiting for action by Franklin National. Department officials have legal phases of this proposal under consideration.

Treasury officials this week will consider a third plan of Col. Wade H. Cooper, president of the United States Savings Bank, to reopen this institution. The plan of a committee representing depositors of this bank also has been submitted to them.

Members of the reorganization committee for the Industrial Savings Bank, the only colored banking institution in the city, announced yesterday that the New Negro Alliance will voluntarily aid it in the sale of $65,000 stock necessary to reopen this bank as a new bank to be called the Industrial Bank. The organization will begin work tomorrow.

Merchants Elect Group Chairmen

Others Will Be Chosen This Week and Next.

Chairmen of eight business units of the Merchants and Manufacturers Association were elected during the last week. The remainder will be chosen this week and next.

Those elected are: L. S. Scott, fuel oil; Otto Raymond, vice chairman; Thomas R. Fitzgerald, caterers; Charles Buck, transfer and storage; E. D. Merrill, passenger transportation; Charles H. Frame, freight and express; Dewey Zirkin, furriers; Sylvan King, department stores, and Ford Young, ice cream manufacturers.

Groups that will elect chairmen this week are: Musical instruments, laundries, plumbing supplies, coal, ice, printing, men's wear, shoes, paper manufacturers, stationers, restaurants, women's wear and limited price varieties.

The group chairmen comprise the board of governors. When the new board is formed, it will elect a president.

District to Ask Sewage Plant Aid in Congress

Approval of $8,000,000 Job at Blue Plains to Be Sought.

Congress will be asked to authorize an expenditure of $8,000,000 soon for construction of a sewage disposal plant at Blue Plains, Va., Engineer Commissioner John C. Gotwals announced yesterday.

No appropriation to begin actual construction will be asked in the 1935 District budget, Maj. Gotwals said. The authorization will enable the District Commissioners to apply for funds to the Public Works Administration, he said, or include estimates in subsequent budgets.

The $8,000,000 estimate is based on a preliminary report submitted by the special board of sanitary engineers now engaged in a study of the District sewage system.

While Maj. Gotwals does not believe the sewage disposal plant is immediately necessary, he believes it will be a necessity within the next decade.

The board of sanitary engineers in its report called attention to the report of the United States Public Health Service that District sewage now makes the Potomac River unsanitary for bathers, but that it does not otherwise constitute a nuisance.

High Officials Invited To Black Friars' Play

Members of the Cabinet and the Diplomatic Corps and high officials of the Catholic Church have been invited to attend the performance of "Catherine the Valiant," to be presented today at 2:15 p. m. at St. Dominic's Hall.

The play, presented by the Black Friars Club, will be repeated on Tuesday and Wednesday nights at St. Dominic's Hall.

Police Seek New Power in War On "Speaks" and Gambling

Court Asked to Declare All Slot Machines "Evil Chattel."

Police may get a new weapon in their campaigns against "speakeasies" and gambling houses in the District, as result of a move initiated in the Municipal Court by John J. Wilson, assistant United States attorney.

The Government is seeking to have the "slot" machine, often present in places used by liquor vendors and gamblers, classified as an "evil chattel," and thus give police authority to seize.

Four slot machines, seized in a raid on a "stag night" celebration by a local veterans' group, formed the vehicle for the court test. The machines were found to give pecuniary returns.

Police refused to give the machines back to their owner, and through Attorney Robert Hardison he filed a replevin suit to regain them. Judge James A. Cobb, of the Municipal Court, heard arguments which went into the matter of whether or not the machines were "evil chattels" and now has the question under advisement.

Wilson advanced two contentions. First, he said, the machines were such that the police had a right to seize them regardless of whether or not they were being used, and second, he contended they were being unlawfully used. If the Government is successful the machines will be destroyed without recompense to the owner. The average slot machine costs about $175.

Man Saved From Gas.

Found unconscious by his mother in their home, 1204 N street northwest, Milton E. Pier, 26, was taken to Emergency Hospital yesterday and treated for the effects of illuminating gas. Physicians said his condition was not serious.

Poll Opposes F and G Sts. As One Way

Merchants in Downtown Area 5-to-1 Against Restriction.

Thoroughfares Argued Amply Wide for Double Traffic.

Strenuous opposition to making F and G streets northwest one way thoroughfares has been voiced by the majority of merchants in the central downtown section who have been polled on the proposal, Edward D. Shaw, secretary of the Merchants and Manufacturers Association, announced yesterday.

A few of the merchants are willing to give the plan a trial if District authorities approve it, Mr. Shaw said. The opposition, however, is judged to be about 5 to 1.

Merchants contiguous to Seventh and Ninth streets expressed the belief that the entire traffic problem would be solved if the widening plan proposed by the Merchants and Manufacturers Association for F street, between Seventh and Ninth, is carried out. This plan calls for elimination of a portion of the steps of the old Patent Office Building and reducing the size of the curb.

This plan has been opposed by the Fine Arts Commission because it would mean removal of trees. Merchants contend that elimination of trees would be justified by benefits that would accrue. F street, between Seventh and Ninth, is a bottle neck at present, they declare.

In opposing the widening of F and G streets, merchants maintained that the thoroughfares are wide enough for two-way traffic, and are wider than streets in many other cities where two-way traffic is allowed. If the streets were restricted to one-way traffic, customers would be inconvenienced by having to walk extra blocks for street cars, they observe.

The poll was taken at the request of William A. Van Duzen, director of traffic.

Thief Uses Taxicabs To Loot Laundry Car

A dapper thief, who makes his rounds in a taxicab, yesterday looted a laundry truck of clothing bundles valued at $30.

James L. Halford, a driver for the Bergman Loundry, reported the loss to police. He said the truck was parked near Fourteenth and Clifton streets northwest. Witnesses said a well-dressed young man drove up in a taxi, snatched the bundles, hailed another cab and escaped.

Measles Increase; Epidemic Feared

Health Chief Investigates Report of Diphtheria.

Fifty-three cases of measles were reported to the Health Department last week, Health Officer William C. Fowler announced yesterday, bringing the total since December 1 to 178.

Simultaneously Dr. Fowler ordered an investigation of reports that a school on Thirty-sixth street northwest had had nine cases of diphtheria within the last two months. Diphtheria cases over the city, however, have been no more numerous than usual.

The health officer said the outbreak of measles indicated that Washington is about to experience another epidemic such as occur about every three years. There is nothing the Health Department can do to prevent its spread, he said.

Cathedral Iron Gates To Honor M. W. Fuller

The wrought iron grille and gates at the west end of the Chapel of the Holy Spirit in Washington Cathedral will be given by Mrs. Hugh Campbell Wallace in memory of her father, the late Chief Justice Melville W. Fuller 3d, according to an announcement yesterday by the Right Rev. James E. Freeman, Episcopal Bishop of Washington.

The grille and gates will be ready for dedication early in the spring.

War President's Grandson Here

Underwood & Underwood.

FRANCIS SAYRE, grandson of Woodrow Wilson, has come to Washington to live amid the historic scenes in which his grandfather moved so momentously. His father, Francis Bowes Sayre, is Assistant Secretary of State. The picture is a new and hitherto unpublished one and shows the resemblance to the wartime executive.

Thousand More Pupils Will Get Free Hot Food

Another 1,000 Must Wait Until Equipment Is Installed.

The free lunch program, inaugurated last week in District schools, will be extended tomorrow to include 78 buildings and 3,000 pupils.

During the last week, the lunches have been served in 44 buildings to 1,192 pupils. One thousand children will continue to be denied the lunches this week, but they will be accommodated as fast as necessary equipment can be placed, Robert L. Haycock, in charge of the program, said last night.

The proprietor of a downtown cafeteria will continue to furnish the food and deliver it to the schools, pending assignment of personnel by the Civil Works Administration. When this is done centers will be selected for preparation of the lunches.

Mr. Haycock said 150 applications have been received for employment in the nursery schools. A careful study is being made of the applicants, he said. The nursery schools can not be opened this week because equipment has not been installed. Special materials must be furnished for children between 2 and 5.

The employes in the nursery classes will include nutritionists to prepare the food.

Commission Men Convene Tuesday

Sec. Wallace to Address Merchants Wednesday.

The forty-second annual meeting of the National League of Commission Merchants will open Tuesday at the Mayflower Hotel.

Secretary of Agriculture Wallace is expected to address the convention Wednesday on the future of the Agricultural Adjustment Administration and the relation of wholesale distributors to its program.

Joseph B. Eastman, Federal coordinator of transportation, will speak Thursday. The league is advocating a department of transportation under a secretary in the Cabinet.

A banquet will be held Thursday night.

J. T. Richards, president of the Washington branch of the league, has charge of entertainment. Mrs. Judson O. Harrison is chairman of the women's convention committee.

Campaign Planned By Jewish Center

Seeks 500 New Members in Drive Due Tomorrow.

A drive for 500 new members will be opened tomorrow night by the Jewish Community Center, preceded by preliminary reports of the team captains.

Moe Offenberg is chairman of the membership committee. The captains include: Jeanette Rod, Rose Plotnick, Sophie Snyder, Charles Teeman, Mrs. Charles Rosenthal, Morris Garfinkle, I. S. Turover, Burnett Siman, Mrs. Joseph Freedman, Sam Mirman, Meyer Pumps and several others.

The educational committee of the center will open its third institute of the season Wednesday night, when Dr. Frank Trager, of Johns Hopkins University will present another of a series of lectures covering "A Critique of Modern Books."

Church to Give Feast of Lights For 8th Year

Pageantry and Music Form Episcopal Service Background.

The Christmas spirit will be revived at 8 p. m. today in historic Rock Creek Episcopal Church, Rock Creek Church road and Webster street, where, for the eighth consecutive year, the impressive "Feast of the Lights" service will be held.

Pageantry and music will form a background for the service, which was prepared and used by the rector, Dr. Frank J. Bohanan, when he was dean of the cathedral at Easton, Md. The clergy assisting Dr. Bohanan in the chancel during the service will be Bishop William E. Freeman, Canon Joseph Fletcher, of Washington Cathedral; the Rev. William L. Mayo, and the Rev. Claude S. Ridenour.

Opens in Darkness.

The service will open with the silent assembly of the congregation in the darkened church, each attendant with an unlighted candle. Both choirs, augmented by additional voices, will be used to add to the effect which comes from the echoes of the service.

Flickering flames from a small candle will typify the dim light from the Old Testament prophecies. These will glow in the chancel while the rector reads passages of the prophecies. Characters, as they appear in the prophecies, will be depicted by the lighting of separate candles. When the seven spirits of God are mentioned, the candles on a golden candelabra will glow brightly.

The service will progress from the Old to the New Testament. After the episode of the Annunciation is read the chancel choir will sing "Magnificat."

Nativity Pageant.

To a musical accompaniement the events connected with the Nativity will be depicted. The coming of the Three Wise Men will be depicted in pageantry, with a rendition of the oratorio, "We Three Kings of Orient Are."

The life of Christ, and His later earthly existence will bring the services to the point where the Great Commission is read.

The service will close with the apostles leading the members of the congregation into the darkness of the outside world. In each hand, however, will glow a lighted candle, typifying Christian service.

Payday!

5% Restoration May Lift President's Salary.

President Roosevelt may hand himself a raise in pay if Congress follows his recommendation that one-third of the 15 per cent pay cut suffered by Government workers be restored, according to the Associated Press.

Of course, he may not; it's strictly up to him. Nobody else has anything to say about it.

Under the Constitution he is entitled to $75,000 a year, payable in monthly installments of $6,250 each. Voluntarily, however, Mr. Roosevelt subjected himself to the 15 per cent cut.

Since then Comptroller General J. R. McCarl has sent him two checks instead of one; one for $5,312.50 and another for $937.50. He indorses the smaller certificate and returns it to the Treasury, where it is deposited among miscellaneous receipts.

District Told To Show How It Aids CWA

Officials Uneasy in Fear Funds May Be Added to Budget.

Double Relief to Some Is Shown; Inquiry Under Way.

District CWA officials have been called upon by the Federal Civil Works Administration to prepare a report showing just how much the District government is contributing to municipal CWA work.

The report was requested at an executive meeting of the District CWA committee last week by a Federal CWA official, but District officials contend they do not know just why the information was asked.

Several weeks ago the issue was raised when Harry L. Hopkins, civil works administrator, explained the States are expected to contribute a share of materials to match the Federal contribution for wages.

At that time District officials explained the District government has no funds withwhich to buy materials for CWA projects as all expenditures are controlled by specific Congressional appropriations. They pointed out, however, that each department benefitted by the civil works was contributing foremen and supervisors from the regular rolls.

Officials Disturbed.

The Federal request for a detailed report has disturbed District officials with the fear that an effort may be made to add funds for future civil works or public works in the pending municipal budget.

Discovery that some civil works service employes have been receiving double relief has led District officials to revise their system of accounting, it was learned yesterday.

Leroy A. Halbert, director of District emergency relief, and Maj. James R. Lusby, disbursing officer, are working out a card index scheme to check the civil works service pay roll against the direct relief list.

Maj. Lusby said that about 25 instances of double relief had been uncovered. Civil works service employes are paid out of the same funds as direct relief beneficiaries, and are chiefly "white collar" workers not provided for under the CWA.

Workers Still Ask Aid.

Halbert revealed that many CWA workers have applied for additional relief from the Emergency Relief Division because inclement weather and holidays have reduced their weekly wage.

The relief director also disclosed that 80 employes of the Emergency Relief Division must be transferred to administrative work under civil works service to keep the relief division within the 8 per cent limit set by Congress.

The explanation came after Commissioner Melvin C. Hazen received a letter from Claude Babcock, president of the American Federation of Federal Employes, complaining that many staff workers in the relief division are permanent employes.

A new high mark was set yesterday in the weekly pay roll of the CWA, when 17,220 workers were paid $189,819 and 1,488 civil works service employes received $17,925.

Direct relief payments for the week totaled $13,871.

In his letter to Commissioner Hazen, Babcock quoted a letter from Halbert, in which one of the employes involved was told the change was necessitated to keep the cost of administration within 8 per cent of relief funds.

Holds Action Illegal.

"The letter," Babcock complained, "contains in itself evidence of illegal action. It proposes a procedure which will put permanent employes in the embarrassment of a charity status, without any regard for efficiency on the job."

The employes' leader insisted the Halbert letter showed permanent workers were receiving less pay than the amount of relief given persons on charity rolls. He argued the transferred workers would lose valuable prerogatives incident to permanent status.

"You are respectfully petitioned," Babcock added, "to see that the efficient workers of the Board of Public Welfare, Division of Emergency Relief, are given their legal and equitable rights.

"Staff workers should be employed or retained for efficiency in service. Civil Works workers should be placed on or retained on the roll because of financial distress or need. Mixture of these forces will inevitably result in further difficulties."

Receiver Obtains $118,323 Awards

Judgments Won on Notes of Closed Bank.

Robert C. Baldwin, receiver for the Commercial National Bank, yesterday was awarded judgments totaling $118,323.11 in District Supreme Court on suits he had filed on unpaid notes held by the bank.

Francis H. Duehay was sued for $15,025, with interest running from October 24, 1932, and F. H. Duehay, Inc., for $103,298.11. Justice F. D. Letts decreed the verdicts, holding insufficient answers were filed by the defendants.

Thomas Burch, D. C. Business Veteran, Dead

Illness Contracted After Return From Indies Trip Is Fatal.

Thomas F. Burch, vice president of Adams-Burch Co., and for many years identified with the drug and soda fountain trade of Washington, died yesterday at his residence in the Portner Apartments.

Death followed pneumonia contracted a few days ago on return from three months' trip to the West Indies. The sudden change in climate was blamed.

Born at Leesburg, Va., Mr. Burch came to Washington in 1889. His business career started with the firm of F. A. Tschiffely, at 475 Pennsylvania avenue northwest. A few years later he went into the drug sundries trade, and with the late Daniel E. Kleps established the firm of Burch & Kleps.

He retired in 1921, but renewed his business activity with the Thomas F. Burch Co., in 1926. In 1931 he became associated with the present Adams-Burch Co., with Donald H. Adams.

Mr. Burch is survived by his widow, Mrs. Maud Douglas Burch, and two sisters, Mrs. Nora Dove, of Washington, and Mrs. William Stuart, of Waycross, Va.

Burial will be Wednesday in Glenwood Cemetery, preceded by services at 2 p. m. at the Hines funeral parlors.

William H. Lewis, U. S. Clerk, Dead

Negro Was Veteran Worker in Army Office.

William H. Lewis, 61, colored, principal clerk in the water transportation division of the Office of the Quartermaster General, died Friday at his home, 3207 Twenty-first street southeast.

Lewis was a native of Manassas, Va. He entered the Government service in 1898 as stenographer and typist and reached the grade of principal clerk in 1928.

He was active in civic affairs and was appointed by President Hoover in 1931 to the Commission for the Investigation of Crime.

Funeral services will be tomorrow at 1 p. m. at the Israel Methodist Church. Burial will be in Lincoln Cemetery. Lewis is survived by his widow, Mrs. Mary V. Lewis, and three sons, Charles R., Harold and William.

Funeral Set Today For Mrs. Stetler

Great-Grandmother to Be Buried in Dover, Pa.

Funeral services for Mrs. Lavina Ann Stetler, 84, of 305 Fifth street southeast, wife of Theodore Stetler, who died at her home Friday, will be held today in Dover, Pa.

Mrs. Stetler, a native of Pennsylvania, lived here the past several years with her daughter. Mrs. Louise B. Noble, of the Fifth street address.

Besides her husband and daughter, Mrs. Stetler is survived by three granddaughters, Mrs. Harry Corrick, of Washington; Mrs. Burr Wiseman, of Evansville, Ind., and Mrs. William O. Kingston, of Kensington, Md. She also leaves three great-grandchildren.

Morgenthau Kin Gets Tax Release

Deficiency Assessment for 1925 Lifted.

Maximilian Morgenthau, sr., of New York and West Palm Beach, Fla., was relieved yesterday by the Board of Tax Appeals of an $8,032 deficiency assessment on his income tax for 1925. The board decided there was no tax liability, according to the Associated Press.

The assessment was made on Mr. Morgenthau as a stockholder-transferee of the Matthams Park Corporation, on net profits of the corporation. The corporation dissolved, disposed of all assets and distributed to Morgenthau a part thereof on which tax was paid as transferee.

He is an uncle of Secretary Henry Morgenthau, jr., of the Treasury.

Commodore Schantz Is Reported Improved

Miami Beach, Fla., Jan. 6 (AP).—Physicians attending Commodore A. A. Schantz, of Detroit, found him in better spirits today, but reported his condition remained grave.

His nurses said the 73-year-old navigation company official appeared cheerful and talked freely with them. They continued, however, occasional administration of oxygen and injections.

Stephen Decatur Hero's Great Nephew, Dies at 79

Kittery, Me., Jan. 6 (AP).—Stephen Decatur, 79, great nephew of the early American naval hero of the same name, died at Kittery Point today.

He was a native of Boston and was graduated from Massachusetts Institute of Technology in 1876. He was a member of the class of 1874 at the U. S. Naval Academy.

Arkansas Favors Wine.

Little Rock, Ark., Jan. 6 (AP).—The Arkansas House of Representatives, by a vote of 49 to 24, today passed a bill legalizing the manufacture of wine for sale out of the State and for consumption by producers. It now goes to the Senate.

Two Die in Plane Crash.

Valparaiso, Chile, Jan. 6 (AP).—The death of two officers was revealed today with the finding of the wreckage of a military plane which had hopped from Quintero naval base Friday for Santiago.

Radio Waves and Ripples

"LADIES and gentlemen, the President . . ."

If a single phrase can constitute a summation of radio development in 1933, those five words with which the announcer introduces the President of the United States are the phrase.

On March 4, radio became the chief means of contact between a citizen and his government. Other Presidents have broadcast, but infrequently, usually from public functions; and cornerstone layings have a way of coming around at times when the White House would be happier to see the Chief Executive off for Norfolk on a week-end cruise.

There was nothing catch-as-catch-can about Mr. Roosevelt's broadcasting. Eight days after his inauguration, the President went to microphones of both networks to tell the country why he had closed the banks. On May 7, he reported to his people the progress he had made with its Congress. In July he told them about the NRA. Early in October he dashed out to Chicago and faced the Legion with his compensation-slashing economy program while a sympathetic people listened by radio. He reviewed his summer's work in another talk October 22 and answered his money critics again by radio from the Woodrow Wilson memorial dinner last month.

Meanwhile his Cabinet was making weekly radio contacts with the people in a series of "Planned Recovery" broadcasts; radio was launching his NRA program; and at crucial periods along the way Gen. Johnson and his other emergency administrators were bolstering their various recovery projects with microphone appeals. Mrs. Roosevelt provided the feminine appeal with 17 broadcasts.

Commercial broadcasting has about reached the peak of technical development. On the entertainment side, no year can do more than produce its allotment of new talents shaded by changing trends in public taste. The year 1933 will be remembered by broadcasters as the year in which the White House was moved into 50,000,000 American homes.

Technically, about all the broadcasters have to point to is National's Radio City, velocity microphones, the Byrd broadcasts and the two-way conversations with Settle and Mme. Litvinoff. Entertainment has gone a trifle high hat, with Metropolitan Opera, New York and Philadelphia Symphonies, though we still have Joe Penner and Jack Pearl when we feel like an antidote.

We've wanted to get this off our chest for a long while.

The Lane sisters, Rosemary (left), and Priscilla, in their own version of what it means to be fit as a fiddle. They'll be with Fred Waring when he returns to Columbia broadcasting February 4.

Whitecaps.

WRC—Eddie Cantor, Rubinoff and orchestra playing a medley of dance tunes, "Going Hollywood," 8 p. m.; Hall of Fame, Katherine Hepburn, John Erskine and Nat Shilkret and orchestra, inaugural broadcast, 10:30 p. m.; outstanding works of Atterberg, Svendsen and Sibelius, Minneapolis Symphony Orchestra, 11:30 p. m.

WMAL—Yehudi Menuhin, boy violin genius, making radio debut with Walter Damrosch symphony orchestra, 6 p. m.; Will Rogers, 9 p. m.; Carlos Cardel with orchestra, 10:30 p. m.

WJSV—The Playboys, piano and song, begin new program series, 10:45 a. m.; New York Philharmonic Symphony, Hans Lange conducting, Mendelssohn's overture, "Meeresstille und Gluckliche Fahrt," Opus 27; two Rachmaninoff symphonies, 3 p. m.; "New York Goes to the Auto Show," Alexander Woollcott, Lyda Roberti, Helen Morgan, William O'Neal, Isham Jones, Little Jack Little, Claude Hopkins, Leon Belasco, Grantland Rice, Heywood Broun, Boake Carter, 8 p. m.; Conclave of Nations, Great Britain Ambassador Sir Ronald Lindsay, 10:30 p. m.

WOL—Palace Parade, 2:30 p. m.; Father Coughlin, 4 p. m.; Washington Catholic Hour, 5 p. m.

Yehudi Menuhin, boy violinist, makes his debut in radio during his first concert engagement in America today with Walter Damrosch and a symphony orchestra on N. B. C. at 6 p. m.

The program:

1. "Fingal's Cave Overture" .... Mendelssohn
2. Yehudi Menuhin, violin solo with orchestra,
   "Symphonie Espagnole..Lalo
   1st movement Allegro no troppo
   4th movement andante
   5th movement rondo.
3. "Fifth Symphony in E Minor" .... Tschaikowsky
   2nd movement andante cantabile
   3rd movement valse (allegro moderato).
4. Yehudi Menuhin, violin solo
   a. "Romanza Andaluzia.... .... de Sarasate
   b. "Zapateado," Op 25.... .... de Sarasate
5. "Die Walkure ....Wagner "Ride of the Valkyries."

On Columbia, another young genius, Poldi Mildner, 18-year-old Czechoslovakian pianist, makes a second appearance as soloist with the New York Philharmonic Symphony at 3 p. m. Her selection will be the Rachmaninoff Concerto No. 2 in C minor.

Ripples.

One of our broadcasters was asked the other day why Boake Carter, Columbia news commentator, plugs N. B. C. programs . . . our face got pretty red when he suggested that the radios he advertises probably receive national programs just about as well as C. B. S. offerings . . . Colonel Stoopnagel and Budd have invented an airplane that goes straight up and then comes straight down . . . for people who want to send air mail letters to people living in the same city . . . an N. B. C. microphone will pick up Gen. Johnson when he addresses the convention of the National Retail Drygoods Association on the retail code Thursday . . . H. G. Wells begins a series from England on N. B. C. Tuesday afternoon.

Report Favorable On Commissioners

Favorable report on nominations of Commissioners Melvin C. Hazen and George E. Allen was unanimously ordered by the Senate District Committee yesterday.

Report of the committee will be presented the Senate as soon as it convenes Monday, Senator William H. King (Democrat), of Utah, chairman of the committee said.

Confirmation will be voted without delay, he predicted.

Not one complaint had been received against the nominations, Senator King told his committee.

The Post Radio Time Table

Sunday, January 7 — Today in Washington — Eastern Standard Time

	316 M.—WRC—950 KC.	476 M.—WMAL—630 KC.	206 M.—WJSV—1460 KC.	229 M.—WOL—1310 KC.
8:00	Melody Hour	Tone Pictures	Elder Michaux	
8:15	" "	" "	" "	
8:30	" "	Lew White	" "	
8:45	" "	" "	" "	
9:00	Balladeers	Children's Hour	Junior Bugle	
9:15	"	" "	" "	
9:30	Cloister Bells	" "	" "	
9:45	Alden Edkins	" "	" "	
10:00	Radio Pulpit	Southland Sketches	Church of Air	
10:15	" "	" "	" " "	
10:30	Marimba Band	Samovar Serenade	Morning Melodies	
10:45	" "	" "	The Playboys	
11:00	Ballet Russe	Morning Musicale	Arnold Buckley	
11:15	Maj. Bowes	" "	" "	
11:30	" "	Jerry Freeman's Orch	Salt Lake Choir	
11:45	" "	Don Hall Trio	" " "	
12:00	" "	" " "	" " "	Midday Melodies
12:15	Bob Emery	Baby Rose Marie	" " "	" "
12:30	U. of Chi. Roundtable	Radio City Concert	Bob Longstreet	" "
12:45	" " " "	" " "	Madison Ensemble	" "
1:00	Russian Choir	" " "	Church of Air	Concert Vignettes
1:15	" "	" " "	" " "	Howard Severe
1:30	Singing Strings	Youth Conference	Lazy Dan	Dixie Reveries
1:45	" "	" "	" "	Church of Air
2:00	Gene Arnold	Bar-X Days	Broadway Melodies	Watchtower
2:15	" "	" "	" "	"
2:30	Elizabeth Lennox	Grenadier Guards Band	Abe Lyman's Orch.	Palace Parade
2:45	Gems of Melody	" " "	" " "	" "
3:00	Wayne King's Orch.	International Tidbits	New York Philharmonic	" "
3:15	" " "	Irene Rich	" " "	" "
3:30	Triolians	Yeast Foamers	" " "	Viennese Nights
3:45	"	" "	" " "	Pension Talk
4:00	Beautiful Lady	Organ Recital	" " "	Father Coughlin
4:15	Institute	" "	" " "	" "
4:30	Sentinels Concert	Princess Pat	" " "	" "
4:45	" "	" "	" " "	" "
5:00	Dream Drama	National Vespers	Roses and Drums	Catholic Hour
5:15	Romances of Science	" "	" " "	" "
5:30	Talkie Picture Time	Grand Hotel	Crumit and Sanderson	" "
5:45	" " "	" "	" " "	" "
6:00	Catholic Hour	Concert	Songs Mother Sang	Sign-off
6:15	" "	"	" " "	
6:30	American Schools	"	Smiling Ed McConnell	
6:45	" "	"	Charles Carlile	
7:00	Story Hour	Silk Show	American Revue	
7:15	" "	" "	" "	
7:30	" "	Bakers Broadcast	Pick and Pat	
7:45	Fitch Program	" "	Rin Tin Tin	
8:00	Eddie Cantor	Hunchback of Notre Dame	Auto Show	
8:15	" "	" " " "	" "	
8:30	" "	" " " "	" "	
8:45	" "	" " " "	" "	
9:00	Merry-Go-Round	Will Rogers	Seven-Star Revue	
9:15	"	" "	" " "	
9:30	Music Album	Walter Winchell	" " "	
9:45	" "	Evening Serenade	" " "	
10:00	Jack Benny	The Postilion	Dramas of Childhood	
10:15	" "	Dixie Harmonies	" " "	
10:30	Hall of Fame	Carlos Gardel	Conclave of Nations	
10:45	" " "	" "	" " "	
11:00	John B. Kennedy	Master Singers	Little Jack Little	
11:15	John Fogarty	Ennio Bolognini	" " "	
11:30	Minneapolis Orch.	Rudy Vallee	Leon Belasco	
11:45	" "	" "	" "	
12:00	" "	Sign-Off	Henry Busse	
12:15	" "		" "	
12:30	Sign Off		Vincent Lopez	
12:45			" "	
1:00			Sign-off	

FLASHES OF 1934

The PALAIS ROYAL

G STREET AT ELEVENTH TELEPHONE DISTRICT 4400

Dull Crepe and Bright Bugles

an enchanting evening combination

16.95

Picture bright and shining bugles on dull shell pink crepe and you have some idea how lovely this new gown is! Note the very new shoulder effect. This is just one of the many new dresses in our Gown Section . . . a collection which includes some stunning black-and-white afternoon dresses, and some new prints as well as other evening gowns.
For women and misses.

Palais Royal—Third Floor

Famous Brands! Special Prices! Time to Buy!

Sheets and Pillowcases

81x99-in. Mohawk Sheets

Mohawks have been standard in many households for over 50 years—their excellent qualities are known to thousands of housekeepers! **1.05**

72x108 inches	1.05	63x108 inches	1.00
81x108 inches	1.15	CASES	
72x99 inches	1.00	42x36 inches	25c
63x99 inches	95c	45x36 inches	27c

UTICA AND MOHAWK COTTON MILLS, INC. UTICA, N.Y. MOHAWK SHEETS AND PILLOW CASES QUALITY GUARANTEED

63x99-in. Pequot Sheets

Pure white finish, a heavy quality—and years of wear in every snowy sheet. These special prices on other sizes: **$1**

81x99 inches	1.19	63x108 inches	1.09
72x108 inches	1.19	PILLOW CASES	
81x108 inches	1.29	42x36 inches	27c
90x108 inches	1.39	45x36 inches	29c

PEQUOT SHEETS AND PILLOW CASES

81x99-in. Wearwell Sheets

Their name is synonymous with their good service; they do just what their name implies. All finished with taped edges. **97c**

72x108 inches	97c	PILLOW CASES	
81x108 inches	1.07	42x36 inches	24c
72x99 inches	93c	45x36 inches	24c
63x99 inches	87c		

Palais Royal—Second Floor

MONDAY ONLY!

Gloves Cleaned

(any length) **15c** *(Black excepted)*

Start the New Year right by taking advantage of this low price on Monday. Gloves repaired, too, at small cost.
Hosiery Repair Desk—Main Floor.

Clearance! Sports Wear

3.95 Jersey raincoats, broken sizes **2.95**
Velveteen, print and silk blouses, 34 to 38 **$3**
Red, blue or tan wool blouses, broken sizes **3.95**

Palais Royal—Third Floor.

Aladdin Pattern Flat Silver 9c

Tea, Table, Iced Tea, Dessert Spoons, Butter Knives, Dinner Knives, with stainless steel blades; Butter Spreaders, Oyster Forks, Sugar Shells and Salad Forks, Dinner Forks . . . all on 18% nickel base.

Palais Royal—Main Floor

2,500 Pairs Regular $1 to 1.95

Ruffled and Tailored CURTAINS

in most instances the material alone would cost more than the price of the curtains!

88c

Here are extraordinary values! Go over your whole house and see how many pairs you need now—and how many you will need later. Make a list—and then come down early tomorrow!

Priscilla Ruffled Curtains

Dotted marquisettes in flowered prints.
Colored dotted Swiss in blue and rose.
Scranton rayon nets in blue and apricot.
Ivory marquisette with colored designs.

Tailored Curtains

Scranton rayon nets, blue, rose, apricot.
Pinch-pleated marquisette curtains.
Colored marquisettes and novelty nets.

Palais Royal—Second Floor

January Lingerie Sale!

1,500 Pieces of Silk Underthings

Gowns, pajamas, chemises, slips, dancettes, petticoats and dressing sacques. Trimmed with imported laces, ribbons and embroidery. **$1**

1,200 Exquisite Silk Undergarments

Exceptional values! Gowns, slips, chemises, dancettes of pure dye silks or satins; lovely styles; some extra sizes. **1.69**

Hand-Made Gowns 57c 77c 97c

Of fine cottons beautifully hand-embroidered; in white and colors. Regular and extra sizes.

Palais Royal—Third Floor

Clarke Sets New District Record in Winning U. S. Sweepstakes; Amateur Golf Play Is Revised; Goodman on Walker Cup Team

First Change Since 1925 Effected

Qualifying in Tourney Proper Eliminated After Protests.

Fischer, Egan and Little Added and Ouimet Is Renamed Captain.

New York, Jan. 6 (AP).—Golf launched a reconstruction program all its own today with a thorough overhauling of the manner of playing the annual amateur championship, and the announcement of a thoroughly democratic 1934 Walker Cup team, with four of the nine players new to the classic international competition.

Patterning the amateur championship after the British system, the United States Golf Association announced the elimination of qualifying play in the tournament proper and the substitution of a full week of match play among a maximum of 180 entries, most drastic change in the history of the competition.

Ouimet Renamed Captain.

At the same time, Francis Ouimet, Boston veteran, who led the Walker Cup forces in 1932, again was named captain of the team that will meet the British at St. Andrews May 11 and 12.

His teammates are Johnny Goodman, of Omaha, present Open champion; Johnny Fischer, of Cincinnati, and W. Lawson Little, jr., of San Francisco, all youngsters new to international play; H. Chandler Egan, of Del Monte, Calif., veteran, who won the amateur in 1904-1905 and eliminated Goodman in the first round of the 1933 amateur, but never before played in Walker Cup matches; Max R. Marston, another former champion, who returned to top-flight from last season; and the veterans of the 1932 team, George T. Dunlap, jr., of New York, National amateur champion; Gus Moreland, of Dallas, and Jack Westland, of Chicago.

Sectional Tourneys.

Under the new amateur plan, 22 sectional qualifying tournaments throughout the country August 21 will produce the field that will start 18-hole match play with the opening of the 1934 championship at Brookline, Mass., September 10. All former champions "in good standing" automatically are included among the 180 certified for match play.

In all, six rounds of 18-hole match play will be staged the first four days of the tournament proper, with the semifinals and finals scheduled for 36 holes the last two days of the competition, September 14 and 15. On the opening day, the field will be balanced for the succeeding play by 76 byes and 104 participants in first-round matches; one round of 64 matches will be played the second day, and two rounds on both the third and fourth days, reducing the field to four semifinalists.

This marks the first change in the tournament proper since 1925, when the match play field was lim-

Continued on Page 19, Column 3.

Links Designer, MacKenzie, Dies

Santa Cruz, Calif., Jan. 6 (AP).—Dr. Alister Mackenzie, known to golfers of two continents as the designer of many famous golf courses, died here today. He is survived by his widow.

Dr. Mackenzie came to this country about ten years ago from Scotland.

Dr. Mackenzie's most recent accomplishment in America was the designing of Bobby Jones Golf Course at Augusta, Ga., where Jones will make his return to competitive golf in March.

Grid Rules Committee Will Meet in Atlanta

Atlanta, Jan. 6 (AP).—The national football rules committee will hold its annual meeting here for three days starting February 9, H. J. Stegeman, a committee member from the University of Georgia announced today.

The meeting, generally held in New York, was moved here at Stegeman's invitation.

Chicago Bears Score.

Dallas, Tex., Jan. 6 (U.P.).—The Chicago Bears exhibited the brand of football that made them professional champions of the world and defeated the Southern Methodist University Exes, 34 to 13 here today.

College Basket Ball

Navy, 41; Western Maryland, 21.
Army, 46; Johns Hopkins, 28.
Pittsburgh, 35; Temple, 20.
Notre Dame, 34; Michigan St., 33.
Purdue, 45; Minnesota, 30.
Indiana, 29; Michigan, 18.
Pennsylvania, 31; Harvard, 19.
Illinois, 20; Wisconsin, 7.
Penn State, 30; Juniata, 19.
Catholic U., 33; Gallaudet, 21.
New York U., 43; Georgetown, 23.
St. John's (Annap.), 29; V. M. I., 21.
Earlham, 32; Detroit C. C., 17.
Ohio State, 42; Chicago, 17.
Iowa, 28; Northwestern, 23.
Fordham, 37; Columbia, 21.
Missouri, 32; Kansas St., 20.
Superior Tchrs., 20; LaCrosse Tchrs., 19.
Illinois College, 40; Carthage, 36.

Shows the Way.

Associated Press Photo.
TOMMY ARMOUR,
who added a 67 yesterday to take the lead in the Miami Open with a 36-hole total of 136.

Duke Quintet to Go On Tour This Week

Will Battle Army, Navy and Maryland Fives.

DURHAM, N. C., Jan. 6 (Spl.). After a Monday night game with Davidson in Charlotte, Duke University's cagers swing North this week for clashes with the Army, Navy and Maryland.

It is an important week's play to the Blue Devils. The game with Davidson will be the second contest for the Duke boys in defense of North Carolina State titles they have won for the past four years. The clash with Maryland figures in the pretournament conference race and the games with the service teams pit them against two of the strongest teams in the East.

The Blue Devils will entrain immediately after their game with Davidson for West Point, N. Y., where they meet Army Wednesday night. They drop down to College Park, Md., Thursday night and then meet Navy Saturday night.

St. John's Defeats V.M.I. Cadets, 29-21

Game is Season's Opener for Both Quintets.

Lexington, Va., Jan. 6 (AP).—A fast and accurately shooting St. John's basket ball team downed V. M. I. here tonight, 29 to 21, in the opening game of the season for both clubs.

Capt. Carl MacCarter, Ben McClure and Ed Butterworth accounted for all the scoring of the visitors, MacCarter's long range shooting bordering on the sensational.

Charlie Hancock, Cadet center, led the V. M. I. scorers, with Bill Downey playing a great floor game and sinking two shots from near midfloor.

St. John's.	G	FG	P	V. M. I.	G	FG	P
MacCartee.f.	5	1	11	Downey.f....	2	1	5
McClure.f...	4	0	8	Smith.f......	1	2	4
Butterw'th.c.	3	4	10	Hancock.c....	4	1	9
Donahue.g...	0	0	0	Travers.g....	1	1	3
Delisio.g....	0	0	0	Heerdt.g.....	0	0	0
Totals	12	5	29	Totals	8	5	21

Score at half—St. John's, 22; V. M. I., 10. Nonscoring substitutes—(St. John's) Skordas, Casassa, Kilmore. (V. M. I.) Goodwin, Scott. Foul shots missed—(St. John's) McClure, Butterworth (2), Delisio, Kilmore, Casassa (3). (V. M. I.) Downey, Smith (2), Travers (2), Heerdt. Personal fouls—(St. John's) MacCartee (3), Butterworth (2), Donahue, Delisio (2). (V. M. I.) Downey, Smith, Hancock (2), Travers (2), Heerdt (2), Goodwin.

Navy Victor In Opener, 41 to 22

Shows Great Promise in Beating Western Maryland Five.

Borries Leads Attack With 20-Point Total; Mandelkorn Star.

ANNAPOLIS, Md., Jan. 6 (Spl.). Rolling up a score of 41 to 22 against Western Maryland in their opening game of the season here today, the Annapolis Midshipmen gave every promise of again having strong representation on the basket ball court.

As was to be expected, the game was marked by considerable ragged work on the part of both teams, but at that the Naval lads were superior in every department of play, and there was no doubt of the ultimate result. The zone defense of the Tars was particularly strong and the Green Terrors were forced to make most of their shots from long range. The Naval lads uncovered a faster and more deceptive attack which proved too much for the enemy to fathom.

Navy Leads at Half.

Both teams played slowly and cautiously at the start and for ten minutes the battle was waged quite evenly, the Middies holding a 7-to-6 lead at that point. Then the locals' attack began to gather momentum and afterward the up-Staters were outclassed. The first half found Navy in the van, 22 to 10.

All things considered, the result was an auspicious start for Johnny Wilson's proteges. And while the scintillating work of Elliott Loughlin, of last year's crack quintet was missing, he having graduated, "Buzz" Borries, his running mate at forward, also of football fame, flashed much of his brilliant form in spite of having just recovered from a football injury, and accounted for 20 of his team's points. His change of pace made him too elusive for the Terrors, and he put the ball through the rims from overhead tosses and all angles. He threw eight goals from court, and made good in four out of five tries from the penalty strip.

Others Improved.

Another encouraging feature from a Navy angle was the improved work of Capt. Si Randolph and Bob Mandelkorn at the guards. The latter's work was especially noteworthy. His guarding generally was of the airtight order and he also got into the scoring with three goals from court.

Western Mayland put a big, powerful group of players on the floor, several being gridders, but it remained for Ryscavage, who alternated at center and guard, Comberland, a forward, and Mahoney, guard, to shoulder the brunt of the work.

Navy.	G	FG	P	Western Md.	G	FG	P
Borries.f....	8	4	20	Cumberland.f	1	2	4
Rankin.f....	1	1	3	Mergo.f......	1	1	3
Dornin.f.....	2	0	4	Fowble.f.....	0	0	0
Cameron.f...	0	0	0	Comerford.f..	1	1	3
Whitmyre.f..	0	0	0	Ryscavage.c.g	2	2	6
Decker.c....	1	0	2	Sadusky.c....	0	1	1
Hood.c......	0	0	0	Lipsky.c.....	0	0	0
Bayless.c....	0	0	0	Hurley.g.c...	0	0	0
Randolph.g..	1	0	2	Mahoney.g...	1	1	3
Mandelkorn.g	3	0	6	Bergee.g.....	1	0	2
Bailey.g......	1	1	3				
King.g......	0	0	0	Totals	7	8	22
Bradbard.g..	0	1	1				
Fellows.g....	0	0	0				
Badger.g....	0	0	0				
Totals	17	7	41				

Referee—Voith (Loyola). Umpire—Holew (Loyola).

Team of Grandpas, All Over 75 Years, Makes Triple Play

St. Petersburg, Fla., Jan. 6 (AP).—Folks in the stands gasped today as a team of grandpas executed a baseball triple play.

It happened in a game between men whose combined ages totaled 1,299 years—none of them was under 75.

Home runs, extra base hits and dashing slides also were numerous as the Kubs lost to the Kids, 18 to 13.

The triple play came in the fifth and last inning.

Yesberger's hit was labeled for a home run, but Hall speared it Hall then stepped to first to retire Curtis and tossed to Harris at second to catch Wells. Yesberger is from Berea, Ohio; Hall from Canandaigu, N. Y., Curtis from Trenton, N. J., and Wells from St. Louis.

The elderly players, after execution of the brilliant play, cheered the principals in the maneuver, rushing onto the field to extend their congratulations.

The game, played on the spring training grounds of the Boston Braves and the New York Yankees, is a semiweekly feature of the Quarter Century Club which holds forth during the winter months.

Griffith Adds Infielder and Hurler

Pitcher Phillips Is Bought From Albany Club; Phipps Signed.

TWO pieces of baseball ivory, both of which should take on a fine polish, according to Clark Griffith, were added to the Nats yesterday, the Washington Club owner announcing the purchase of Pitcher Leonard Phillips from the Albany International League Club and the signing of Infielder John Moore Phipps, who was a free agent.

Phillips, who flings with his right arm and is an inch over the 6-foot mark, was toiling with an Army team last season when Joe Cambria, owner of the Albany Club, spotted him and bought his release from "Uncle Sam." He was never used in a league game, but Griffith saw him perform in an exhibition against the Black Sox in Baltimore and bought him. "He's a big, strong fellow—probably a little green—but he's got lots of stuff," Griffith opined last night.

Starred at Carolina.

Phipps, who is 22 years old, 6 feet tall and weighs 180 pounds, first attracted attention while with the Fork Union Military Academy. Later he went to North Carolina U., where he starred in baseball, football and track. He graduated from the Tarheel institution last June.

Both of these rookies will be given a chance to show their stuff at the Biloxi training camp this spring.

Princeton vs. Cornell.

Ithaca, N. Y., Jan. 6 (AP).—Princeton is substituted for Michigan in the seven-game football schedule for 1934 announced today by the Cornell Athletic Association.

Cornell and Princeton did not play last year. Their 1932 meeting resulted in a scoreless draw.

Armour Tops Miami Golf Field

Adds 67 to First Round 69 for Total of 136, 4 Under Par.

Phil Perkins Trails by Stroke; D. C. Entrants Are Far Back.

MIAMI, Fla., Jan. 6 (AP). Tommy Armour, of Chicago, blazed a sensational trail of pars and birdies today to post a 36-hole score of 136, four under regulation figures, and lead the field at the half-way mark in the $2,000 Miami Open golf tournament.

The slender pro from the Medinah Country Club, who during his colorful career has worn most of the major crowns in golf, posted a brilliant 67 today, three under par, which with a 69 yesterday, pulled him out of third place to top the field of approximately 160 of the best shot-makers of the country.

Never bowing to par on today's 18-hole round, Armour rounded the turn with a 34, one under perfect golf, and came home with a snappy 33. His card of 69 yesterday was composed of a 34 and a 35.

Deadly on Green.

Hitting out long drives, Armour was on top of his short game and sank putts with deadly accuracy from all corners of the greens.

He shot the first nine in eight pars and one birdie four, collected on the 500-yard fifth, and picked up two more birdies on the way back to go with the seven other holes he played in perfect figures.

Armour's card:
Par Out ....444 354 434—35
Armour Out..444 344 434—34
Par In .....434 535 344—35—70—70—140
Armour In...433 435 344—33—67—69—136

A stroke farther back of the 1932 winner of the Miami Open, with 137, came Phil Perkins, of Willoughby, Ohio, who was one of the leading British amateurs before he turned pro. Perkins, who tied with Armour with a 69, in third place yesterday, moved into second place today with a 68.

Willie Dow, the 48-year-old Miami pro, who finished in second place yesterday with a 68, took a pair of par 35s today for a 70, which gave him a 36-hole score of 138, to place him in third position today.

Stonehouse 1 Under Par.

The only other player to post a subpar score at the halfway mark was Ralph Stonehouse, of Indianapolis, holder of the Eastern Indiana and Tri-State Indiana championships. He posted a par 70 today to go with a 69 collected yesterday for a total of 139.

Earl Christiansen, of Miami, who won the amateur trophy in last year's tournament, continued to hold the lead he established in the nonprofessional division yesterday by carding a 74-70—144.

Leo Walper, Washington pro, turned in a card of 44, 38—82 for the second 18-hole round. He finished with an aggregate of 158 for the first half of the competition, and qualified for participation in the concluding 36 holes, which will be played tomorrow. Bob Barnett, of Chevy Chase, added a 79 to his first-round 77 to total 156, to continue in the event.

Mel Shorey, pro at the East Po-

Continued on Page 19, Column 4.

The Winner in Bowling Classic

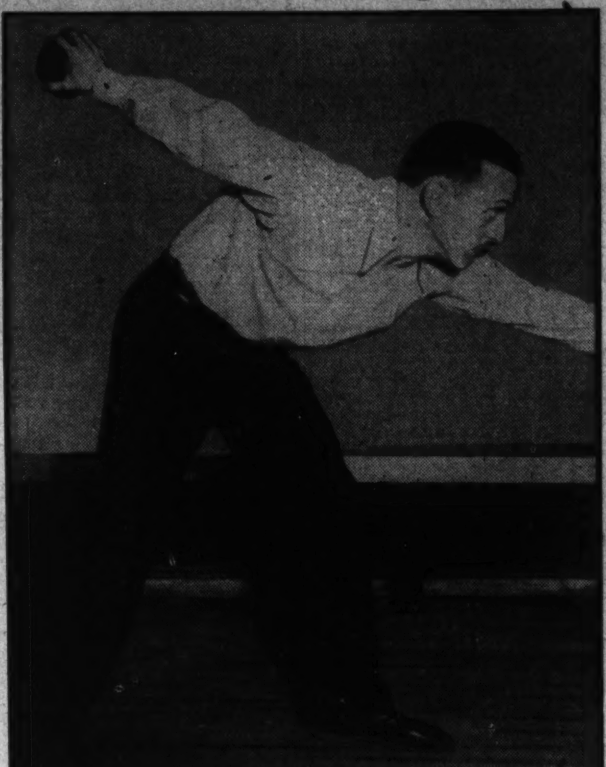

Post Staff Photo.
ASTOR CLARKE,
who won the fourth annual rolling of the U. S. Sweepstakes, which was staged here yesterday.

48 Managers in Big Leagues Have Gone, Come Since 1928

CHICAGO, Jan. 6 (AP).—If misery loves company, the haunted college football coaches should form a mutual consolation society with the big league managers of baseball.

There, mates, is a bunch of fellows who really take it. They know what the "hot seat," the blue slip and the "gate" mean. They don't have any alumni to make life miserable for them like the college football wizards, but to a man they'd probably swap one section of bleacherites for any set of alumni in the country.

Continued on Page 19, Column 6.

Capital Star Victor by 73 Pins

Breaks His Own Mark With 2,036; Tronsky Second in Grind.

White Rallies to Take Third Money; 3,000 Watch Strugle.

SPREAD-EAGLING his field that included some of the foremost duckpin experts of the country with one of the most masterful exhibitions of rolling ever witnessed in Washington, Astor Clarke, with a 15-game score of 2,036, won the United States Sweepstakes before 3,000 bowling enthusiasts that jammed every point of vantage of the Arcadia alleys last night.

His winning purse was $400, the lowest ever paid a winner.

Reeling off five-game sets of 660, 691 and 689, the Occidental Restaurant and Silver Spring Skating Rink shooter established a new District record for stake rolling, breaking his own Dixie Sweepstakes score of 2,003 by 33 pins.

Tronsky Is Second.

Nick Tronsky, of the famous Connecticut Blue Ribbons, who Clarke unseated as champion, made a game effort to retain his laurels by

Continued on Page 18, Column 8.

Notre Dame Five Wins 20th Straight, 34-33

East Lansing, Mich., Jan. 6 (AP).—The Notre Dame University basket ball team won its twentieth straight victory here tonight, defeating Michigan State College, 34 to 33, in a rough-and-tumble battle that stretched into three overtime periods.

The game ended with the score 26-all. At the end of the first extra period the score stood 28-all.

Helen Moody Misses Tennis, Yearns for Return

Something Drives Her to Resume Battles Next August.

By Paul Gallico.

LOS ANGELES, Calif., Jan 6 (Spl.).—We stood on top of Telegraph Hill, the girl and the reporter, and looked out over one of the loveliest sights in all the world, the blue hills and blue waters of San Francisco Bay and the Golden Gate, Alcatraz the grim, lying like a steel stud on the ultramarine surfaces, the black hulls and gay funnels of the Orient steamers tucked in their berths below. Behind us the gray towers of San Francisco, to the left the Presidio and white flat buildings shining in the afternoon sun, buildings that somehow reminded you of Havana of the Antilles. Across the bay, Berkeley gleamed dim and distant, a gray tramp steamer stole out from under a bluff, and moaned a wistful homecoming with its siren, a white plum of steam at the throat of the rusty stack.

From behind us came the roar of the city. In the air was the smell of peat smoke and salt air and fish and spices and waterfront things. The girl had gleaming light blue eyes, a straight nose and the pure Greek profile. She wore a simple black frock with white lace at the neck and shoulders, a small, close-fitting black hat and a silver fox. She motioned toward the town and said: "See how all those buildings merge into a sort of a gray wash-no-detail, but just the feeling of a great city. . . ."

Story of Two People.

May I present to you Mrs. Helen Wills Mody at home. Now if you

Associated Press Photo.
MRS. HELEN WILLS MOODY.

are looking for a sensational story or inside information on what happened at Forest Hills last fall when the most famous woman tennis player in the world walked off the courts and left victory and the championship to her deadliest rival, Miss Helen Jacobs, we part company here, because this is just the story of two people who went sightseeing and who fell under the spell of San Francisco and who talked of things that interested them.

This much I can tell you. In all probability and if it is humanly possible, you will see Helen Wills Moody on the No. 1 court at Forest Hills next August, fighting for the championship which for so many years has been hers. Something is driving her on to it. She spoke witsfully and with a far away look in her eyes when she said, "I want to play in the Nationals, very much . . . if I possibly can." Her expression changed. She left the rest unspoken. But I thought that her nostrils dilated a little and she was

Swimming and Painting Are Fun, but It's the Court She Loves.

scenting battle. Rest until March, or until the pain leaves her spine. Practice, and then a date at Forest Hills—for many reasons, or perhaps for no particular reason. It is hard to tell. She is a strange, introspective girl.

Misses Fun of Tennis.

We lunched in the Mural room of the St. Francis. She sipped sherry from a tiny, thin stemmed glass, one glass. She told how desperately she missed the exercise of tennis and the fun of playing it. She found that she had to have a substitute and so she swam—and loved it. There was a constant ache at the base of her spine. Only rest would help. Until that disappeared she was not to touch a racquet. It was hard. She loved to play with her friends around San Francisco and Berkeley. Did I know whether athletes who were injured ever went to osteopaths? She hadn't given up her painting, had two canvases finished and was working on a third. With a spoon she drew on the tablecloth a makeshift skeleton and showed me where the doctors said the trouble lay—but doctors wern't sure. They said rest was the best doctor. I asked her to sign the tablecloth sketch and she laughed, showing even white teeth.

It had been a strange physical experience for her, she said, that adventure back Eeast. "I'm not used to feeling tired, you know," she said. "I've never been tired. Playing with a drag took all the fun out

Continued on Page 19, Column 5.

SALTZ BROS.

Semi-Annual Sale of Finest Quality Haberdashery

A Quality Sale!

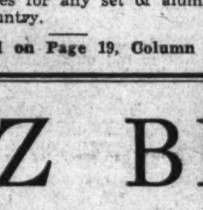

Here are some of the items

Imported English Wool Hose, 6x3 Rib (2 for $1.25).....65c
Our Famous Windsor Oxford Shirts (6 for $12.50).....$2.15
Shirts of Fancy Madras and Broadcloth.....$1.95
White Broadcloth Shirts, excellent quality.....$1.65
Pure Silk Four-in-Hand Ties.....85c
Very Fine Quality Pure Silk Neckwear.....$1.35
Genuine Pigskin Gloves from a Famous Maker.....$1.95
Silk and Cashmere Mufflers (Squares and Reefers).....$1.95
All Wool Striped Flannel Robes.....$5.95
Pajamas of Fine Broadcloth and Madras.....$1.85
Swiss Rib Pullover Undershirts, 65c; Shorts.....65c
Alligator Raincoats.....$5.85

A Sale of Our Fine Langrock Clothing

$38.50 and $42.50

A Special Group of Worsted Suits at $29.50
A Special Group of Tweed Suits at $24.50
A Group of $5 and $7 Felt Hats ... $3.85
French, Shriner & Urner Shoes, $8.95--$9.95

SALTZ BROTHERS
1341 F STREET N.W.

Jockey Earl Porter Rides Fourth Triple in a Week at Tropical Park Track

Rider Scores In 3 of First 4 Races

Steel, 20-1, Mervin B., and Inflate Win Under Porter.

Clarify Takes Feature; Stealing Away Up to Finish Second.

TROPICAL PARK, Fla., Jan. 6 (AP).—A crowd comparable to that of opening day saw Wayne D. Wright, one of the best young riders of 1933 and second only to Master Westrope in the final standing for the year, perform in faultless fashion to bring M. L. Schwartz's Clarify home an easy winner of the Biscayne Handicap here this afternoon. The Chatterton colt, favorite at $4.30 for $2, ran the mile and sixteenth in 1:44 4-5, within two-fifths of a second of the track record. Mrs. Nat Ray's Stealingaway trailed the winner by a length and a half and had four lengths advantage over Haughton, Jones and George's Stroll Along for the place. The latter was ridden by the sensational Porter, who was in quest of his fourth winner of the day. He had previously ridden his fourth "triple" of the present meeting.

Porter's many followers were flattered in the early running, for Stroll Along galloped along with a long lead. However, the gelding was unable to maintain such a pace and Wright rushed Clarify into command as the field swung around the last bend.

Clarify Steps Away.

Stealing Away moved at the same time and raced with the ultimate winner for a few strides, but Clarify spurted clear upon entering the home lane and had no trouble holding the race safe. Stroll Along was an easy third.

Porter got his followers off to a flying start when he drove Mervin B., $4.50 favorite, home by a head in the curtain raiser. Knights Hope staged a whirlwind finish and was rapidly wearing down the winner. Twidgets, the one to force most of the pace, tired and finished third, a length behind. Mervin B. was out in front throughout, while Knights Hope, messed about at the start, had to take the overland route.

Machilla was a big upset in the second event. With Silvio Coucci hustling the gelding along on top for virtually the entire six furlongs, the son of Torchilla won handily over Quorum by a length and a half. Battling Knight was four lengths out of the place. Quorum was hard ridden the final three furlongs and although he threatened at the eighth pole momentarily, Machilla again drew away in the late stages to pay $76.20 for $2.

Backers of Earl Porter got a big thrill and filled their wallets handsomely in the third race. The Geneva lad guided the $44.20 for $2 shot, Steel, to a head triumph to complete a double on both ends of the daily double. Adobe Post, on which all the "smart money" was planted, broke slowly but came mighty close to catching the winner. Hasty Peter also was fighting it out, losing the place by a nose.

Third Winner for Porter.

The fourth race was just another Earl Porter affair. The apprentice star rang up his fourth triple of the meeting astride Inflate, which the Illinois boy managed to keep going long enough to beat Mumsie by a nose. Marge set the pace to the last furlong, then quit as if in need of the race. Porter had Inflate, the $4.50 choice, close up at all times and when his mount overtook Marge, Earl still had to ride his dardnest to stave off Mumsie in the last sixteenth.

Apprentice Jimmy Hunter, who left New Orleans as top rider with 36 winners, or about twice as many as his nearest rival, Eddie Arcaro, scored his first local triumph in the last race aboard Fleet Flag, $5.40 favorite. Major General lost the purse by a head while saving the place by three lengths from Resisting.

Carbon and Coucci! This combination proved unbeatable in the sixth event, the "Bronx Express" completing a double on the $7.60 shot. Momo was beaten a neck and saved the place by a like margin from Sandwrack. Porter was on the latter and the boys took good care of him on this occasion, Sandwrack being pocketed most of the trip. Carbon outran the field from the drop of the flag, but Momo and Sandwrack were pushing him hard at the end.

Women Divers Vie For Title on Feb. 9

District A.A.U. High Board Event in Shoreham Pool.

The District of Columbia A. A. U. indoor high board diving championship for women, always a hotly contested event, will be held at the Shoreham Hotel Venetian pool February 9 at 8:30 p. m. The diving from the 3-meter spring board, calls for five compulsory and five optional dives.

Efforts are being made to lure a field of contestants from far-away cities, and the event this year may be captured by some out-of-towner. The meet will also be featured by the Junior National 220-yard free-style swimming championship.

One other contest for women and three for men will comprise the balance of the program.

Gray Five Wants Game.

The Washington Grays, local unlimited basket ball team, have gym for Thursday nights. They desire to schedule game at home on Thursday and wish to add games for other days of the week. Call Manager Fones at Georgia 4716.

Chart of Tropical Park Races

(Associated Press, Saturday, January 6, 1934.)

WEATHER, CLEAR. TRACK, FAST.

FIRST RACE—Six furlongs. Purse, $500; claiming. For 3-year-olds. Start good. Won driving; place, same. Went to post at 2:02½. Off at 2:03½. Winner, Mrs. S. H. Fairbanks' b. g. (3), by General Lee—Tetrazzini. Trained by S. H. Fairbanks. Value to winner, $360; second, $75; third, $50; fourth, $15. Time, 1:12 1-5.

Horses	Wt.	Post	St.	¼	½	Str.	Fin.	Jockeys	Straight
MERVIN B.	113	2	2	1½	1²	1²	1ʰ	Porter	$1.25
KNIGHT'S HOPE	110	7	5	7½	5²	3²	2¹	Horvath	13.00
TWIDGETS	104	10	1	2²	2²	2²	3½	Dabson	35.10
BLIND RAFFERTY	110	3	8	6²	7½	6²	4½	Coucci	6.35
JUST AMERICAN	113	4	10	8²	8²	7²	5ʰ	Ruder	13.00
CURLING	108	5	6	3ʰ	3½	4½	6²	Bellizzi	16.40
POLES APART	109	9	4	5ʰ	4¹	5½	7¹	Jones	2.45
WEAVER BIRD	105	6	9	10	9²	9½	8ʰ	Tipton	189.50
SKY ROYAL	108	1	7	4ʰ	6½	8¹	9ʰ	Merritt	130.70
DAVID W.	110	8	3	9ʰ	10	10	10	S. Renick	136.95

Two-dollar mutuels paid—MERVIN B., $4.50, $3.00, $2.50; KNIGHT'S HOPE, $9.00, $6.10; TWIDGETS, $9.90.

MERVIN B. was sent to the front with a rush, handled his weight well, opened wide lead around turn, saved ground, but tired suddenly in last sixteenth and just lasted to win. KNIGHT'S HOPE, away in a tangle, worked his way up, circled field and closed with a rush and would have won in a few more strides. TWIDGETS began very fast from the extreme outside, followed early pace and made a game effort. BLIND RAFFERTY, slow to get into motion, closed very fast when clear. JUST AMERICAN, under weak handling, closed a big gap. CURLING had plenty of speed for three furlongs. POLES APART, very sluggish, failed to show any speed.

SECOND RACE—Six furlongs. Purse, $500; claiming. For 4-year-olds and upward. Start good. Won handily; place, easily. Went to post at 2:33½. Off at 2:35. Winner, J. T. Sonnelly's ch. g. (4), by Torchilla—May Stell. Trained by M. Colford. Value to winner, $360; second, $75; third, $50; fourth, $15. Time, 1:11 2-5.

Horses	Wt.	Post	St.	¼	½	Str.	Fin.	Jockeys	Straight
MACHILLA	110	2	4	1ʰ	1¹½	1½	1¹½	Coucci	$37.10
QUORUM	115	4	5	3½	2²	2²	2²	Burke	2.80
BATTLING KNIGHT	115	1	2	5¹	3½	3¹½	3¹½	Meade	1.75
DUNLIN'S LAD	110	6	6	7²	7²	4²	4ʰ	Bellizzi	4.30
DANCING MACK	110	9	8	6²	5½	5²	5²	Haines	14.40
EIL WEIR	110	7	7	8²	8²	6²	6²	Porter	6.85
GOLDEN EFFORT	101	3	3	4ʰ	6½	7½	7ʰ	Guess	39.75
SUSPICIOUS	110	10	1	2ʰ	4¹	8¹	8²	Knapp	29.55
BLUE CLOUD	103	8	9	10	10	9²	9¹⁰	Maschek	243.70
TOM JACK, JR.	110	5	10	9²	9²	10	10	Tinker	651.60

Two-dollar mutuels paid—MACHILLA, $76.20, $41.70, $7.70; QUORUM, $4.90, $4.20; BATTLING KNIGHT, $3.00.

MACHILLA broke alertly and was hustled into lead and then taken under restraint to the top of the stretch, where he drew away and won nicely in hand. QUORUM broke fast, was kept close to the pace, made bid on turn but could not get up and finally tired. BATTLING KNIGHT was in close quarters in early part and never really had a good chance to run. DUNLIN'S LAD broke slowly and tarried far back for three furlongs, began to move up around the turn on the inside and finished gamely. DANCING MACK, on the outside for entire trip, ran good race. EIL WEIR is worth noting at a longer route. SUSPICIOUS showed a flash of early speed.

THIRD RACE—Six furlongs. Purse, $500; claiming. For 4-year-olds and upward. Start good. Won driving; place, same. Went to post at 3:07. Off at 3:08. Winner, Mrs. E. T. McCarthy's gr. g. (4), by Sir Greysteel—Kissantell. Trained by T. M. McCarthy. Value to winner, $360; second, $75; third, $50; fourth, $15. Time, 1:11 3-5.

Horses	Wt.	Post	St.	¼	½	Str.	Fin.	Jockeys	Straight
STEEL	105	10	1	1½	1²	1¹½	1ʰ	Porter	$21.10
ADOBE POST	110	5	10	7ʰ	3½	3½	2ⁿˢ	Tinker	1.00
HASTY PETER	110	7	5	2½	2½	2½	3²	Coucci	27.85
JUST FUN	110	1	9	6¹	8²	6²	4¹	Hunter	10.30
MELOY	110	4	6	6¹	5½	5¹½	5²	Bellizzi	5.50
DONT BLUSH	103	6	7	8¹½	6¹½	4¹	6²	Ambrose	5.95
DEFERRED	105	3	8	10	9²	9²	7²	Ruder	10.10
CATHERINE FOX	110	9	3	5½	7²	7½	8½	S. Renick	22.60
STYLE CORNER	110	2	4	3¹	4¹	8²	9²	Rose	59.90
TETRA DOMINO	110	8	2	4ʰ	10	10	10	Corbett	42.05

Two-dollar mutuels paid—STEEL, $44.20, $10.60, $8.10; ADOBE POST, $3.90, $3.40; HASTY PETER, $7.40.

STEEL broke running and was sent right to the front, opened a wide gap in the first quarter mile, saved ground, tired and just lasted to win. ADOBE POST broke last, but was sent up with a rush on the outside, was forced a bit wide turning out of the back stretch, closed gamely and was wearing the winner down. HASTY PETER, well up all the way, ran game race. JUST FUN broke in a tangle, saved ground all the way and finished fast. MELOY ran an even race. DON'T BLUSH, on the outside, was making her move on stretch turn when she went very wide and her winning chances were ruined. She never made up any ground thereafter. TETRA DOMINO broke fast, showed a flash of speed, then dropped out of contention. He is worth noting.

FOURTH RACE—Six furlongs. Purse, $500; claiming. For 3-year-olds. Start good. Won driving; place, easily. Went to post at 3:37½. Off at 3:38½. Winner, J. C. Clark's blk. f. (3), by Ultimatum—Nena. Trained by W. E. Martin. Value to winner, $360; second, $75; third, $50; fourth, $15. Time, 1:11 3-5.

Horses	Wt.	Post	St.	¼	½	Str.	Fin.	Jockeys	Straight
INFLATE	103	3	3	4²	2½	2¹	1ⁿˢ	Porter	$1.25
MUMSIE	111	2	6	3ʰ	4²	3²	2²	Greenwood	2.45
MARGE	106	4	1	1½	1¹	1ʰ	3¹	Sage	7.05
LITTLE CORPORAL	110	1	4	2¹½	3¹	4¹	4¹½	Bellizzi	19.85
CLEONE	111	6	5	6ʰ	6¹	5½	5½	Lewis	31.30
KING'S MINSTREL	110	5	7	7	5½	6¹	6½	Meade	5.40
DAVOC	105	7	2	5¹	7	7	7	Mayer	36.60

Two-dollar mutuels paid—INFLATE, $4.50, $2.90, $2.30; MUMSIE, $3.50, $2.60; MARGE, $3.80.

INFLATE ran a game race. She broke well, but was allowed to rate along on the outside to the middle of the turn, where she moved up and, taking lead entering stretch, stood long drive gamely. MUMSIE, away slowly, went up very fast, came with a rush after field got straightened away in stretch and would have won in another stride. MARGE broke fast, showed excellent speed for five furlongs, then tired. LITTLE CORPORAL was on the inside all the way. KING'S MINSTREL, DAVOC and CLEONE lacked speed.

FIFTH RACE—One and one-sixteenth miles. Purse, $1,000. The Biscayne Handicap. For 3-year-olds and upward. Start good. Won easily; place, same. Went to post at 4:05½. Off at 4:08. Winner, M. L. Schwartz's br. c. (4), by Chatterton—Maharanee. Trained by W. J. Hirsch. Value to winner, $725; second, $175; third, $75; fourth, $25. Time, 1:44 4-5.

Horses	Wt.	Post	St.	¼	½	¾	Str.	Fin.	Jockeys	Straight
CLARIFY	112	1	1	3¹	3½	1ʰ	1¹	1¹½	Wright	$1.15
STEALINGAWAY	104	6	4	4½	4²	2½	2¹	2⁴	Litzenberger	10.95
STROLL ALONG	104	4	3	1¹	1⁴	3²	3²	3²	Porter	†7.55
BROWN TONEY	102½	5	6	6⁴	6²	6²	4²	4⁴	Hunter	15.80
EDITH A.	100	3	7	7	7	7	7	5¹	Ruder	†
CROWNING GLORY	108	2	2	2½	2½	5¹	5½	6²	Jones	12.50
JAMISON	112	7	5	5²	5ʰ	4¹	6²	7	Stout	2.15

†Haughton, Jones & George entry.

Two-dollar mutuels paid—CLARIFY, $4.30, $4.30, $2.90; STEALING AWAY, $8.90, $3.90; STROLL ALONG (entry), $2.80.

CLARIFY, much the best, was well ridden and allowed to gallop along for the first half mile, moved up and into lead with a rush turning out of the back stretch, drew away entering stretch and won nicely in hand. STEALING AWAY was rushed into a contending position in run down back stretch and made a game effort. STROLL ALONG opened wide lead in first three furlongs, stopped badly when caught. BROWN TONEY trailed far back, came around field and closed gamely. EDITH A., badly outrun for the first seven furlongs, circled field and finished with good courage. CROWNING GLORY had speed for six furlongs. JAMISON ran a miserable race, being out from the start.

SIXTH RACE—One and one-sixteenth miles. Purse, $600; claiming. For 4-year-olds and upward. Start good. Won driving; place, same. Went to post at 4:36. Off at 4:38. Winner, J. E. Smallman's br or blk. g. (4), by Waygood—Playmate. Trained by G. Alexandra. Value to winner, $425; second, $100; third, $50; fourth, $25. Time, 1:46 3-5.

Horses	Wt.	Post	St.	¼	½	¾	Str.	Fin.	Jockeys	Straight
CARBON	111	3	1	1¹½	1¹	1¹½	1½	1ⁿᵏ	Coucci	$2.80
MOMO	104	4	3	5⁴	5⁴	5²	2²	2ⁿᵏ	Hunter	10.35
SANDWRACK	109	1	2	2ʰ	4²	4½	3¹	3²	Porter	2.05
SOUTHARD	108	6	5	3¹	2ʰ	2ʰ	4¹	4½	Rose	63.85
WISE ADVOCATE	108	5	6	6	6	6	5½	5²	Meade	1.45
UKRAINE	113	2	4	4¹	3½	3ʰ	6	6	Elston	45.80

Two-dollar mutuels paid—CARBON, $7.60, $4.40, $2.90; MOMO, $7.80, $3.50; SANDWRACK, $2.40.

CARBON broke running and was sent to the lead and, steadied in front, set an even pace, saved ground and stood long drive gamely. MOMO was allowed to gallop along far back of the leader, was sent up with a rush turning out of the back stretch on the outside, colsed gamely and was a fast-going second. SANDWRACK was probably best, but was the victim of tough racing luck. He was kept on inside of the rail and in a pocket and he was never able to extricate himself. He finally got out at the [illegible]

SEVENTH RACE—One mile and a furlong. Purse, $600; claiming. For 4-year-olds and upward. [illegible]

[illegible]

Two-dollar mutuels paid—FLEET FLAG, [illegible]; MAJOR GENERAL, [illegible]; RESISTING, [illegible]

[illegible]

Jefferson Park Entries.

(Associated Press.)

(For Sunday.)

[illegible]

Jefferson Park Entries.

(Associated Press.)

(For Monday.)

[illegible]

Kimrey Perils Gallagher's Prestige

Local Fighter Is Reported Training Hard for Tuesday Bout.

MARTY GALLAGHER, once Washington's black sheep of the ring, who redeemed himself in his last two fights, risks his regained prestige for ten rounds against Dewey Kimrey, at Portner's Tuesday. Either lack of condition or Kimrey's right hand may ruin the redemption of Gallagher and hurl him back into the limbo of mediocrity.

Managerial troubles, dissension over opponents, and altercations of one sort or another are said to have interfered seriously with the training regime of the Foggy Bottom fist flipper, who is, however, now reported training very strenuously. The Gallagher training schedule started about a month ago under the supervision of Harry Groves, who had whipped him into shape for the two best fights of his career.

Training Disrupted.

Gallagher's training under Groves was disrupted a week ago, when the two parted ways over differences regarding contracts, opponents and whatnot. A few days later, Gallagher resumed the grind under Jim McNamara, but may feel that his conditioning has been too far retarded to permit reaching peak form by Tuesday.

Kimrey, a Southern heavyweight, is not a good boxer, nor an outstanding club fighter, but he does possess a terrific right-hand shock punch, a shock punch that has laid low Ted Sandwina and floored Arthur Huttick in the ninth round of a 10-round encounter. Kimrey also boasts a draw with Les Kennedy, over whom as an opponent for Gallagher the entire altercation which interfered with Gallagher's training regime started.

Wright on Card.

In a six-round semifinal, Carey Wright, up-and-at-'em young welterweight, will meet Johnny Mayes, erstwhile Pacific Coast sensation, who stepped out of the shadows into the spotlight last week by knocking out Roma La Bona in a bruising fight.

Four 4-rounders will support the bill. In them, Marty Ryan engages Billy Bullock, Lou Voda fights Mike Groves, Joe Green battles Tommy Horn and Billy Vermillion boxes Sailor McKenna.

G. W. Frosh Quint Completes Card

The George Washington Frosh basket ball schedule has been completed and was announced yesterday. The Little Colonials will meet or have met all the local public high schools at least once, as well as the stronger prep schools in the District.

To date the freshmen five has won four of the five games, bowing only to Eastern High School last Friday, 34-33. Teams to feel the sting of defeat at the hands of the frosh have been Western, Roosevelt, Central and Wilson Teachers.

The schedule follows:

January 11, Roosevelt, there; 12, Gonzaga, there; 13, Tech, here; 16, Alexandria, here; 31, Tech, there.

February 1, Episcopal, there; 3, Devitt, here; 5, Washington-Lee High, there; 8, Boys' Club, here; 9, Friends, there; 14, Eastern, there; 16, Swavely Prep, there; 19, Central, there; 21, Emerson, there.

United Brethren Five Holds Jr. Church Lead

The championship United Brethren basket ball five remained undefeated in the Junior Sunday School League yesterday by virtue of a hard-earned 24-21 victory over the Calvary Baptist quint.

The Ninth Street Christian team defeated the Chevy Chase Presbyterians, 36-24, in another league game and the Arlington Presbyterians forfeited to the Y. M. C. A. in the remaining contest scheduled at the Y. M. C. A. yesterday.

9th St. Chr.	G	FG	P	Ch. Ch. Pres.	G	FG	P
Warner, lf	1	0	2	Halstead, lf	0	1	1
Dare, lf	1	0	2	Evans, sf	0	1	1
Luckett, rf	8	0	16	Judson, rf	0	1	1
Shaner, c	3	3	9	Stewart, c	2	0	4
Smith, lg	3	1	7	Walton, lg	3	0	6
Miller, rg	0	0	0	Schmitt, rg	4	2	10
Totals	16	4	36	Totals	9	6	24

United Br.	G	FG	P	Calv. Bapt.	G	FG	P
Thomas, lf	4	1	9	Coffey, lf	0	4	4
Rea, rf	3	2	8	Rabenhorst, lf	1	1	3
Sandberg, c	0	0	0	Abrahams, rf	3	0	6
Barber, c	1	0	2	Harris, c	2	0	4
Sheehan, lg	0	2	2	Rowles, lg	0	1	1
Pout, lg	0	0	0	Garrison, rg	1	1	3
Darling, rg	0	3	3	Barnes, rg	0	0	0
Totals	8	8	24	Totals	8	5	21

Jefferson Park Results.

(Associated Press.)

FIRST—Mile and 70 yards; purse, $300; claiming; for 3-year-olds.

Morprin, 100 (Haber) $1.80 13.20 10.20

Enigmatic, 106 (Jacobs) 4.00 2.80

Gracious Lady, 98 (Petrella) 3.00

Fawn Leap, *Goyonder, Wracta, *Jake Miller, Clasell, Gold Pot, Purple, *Singing Girl, Come Seven also ran. Time, 1:50 1-5.

*Field.

SECOND—Five and a half furlongs; purse, $300; claiming; for 3-year-olds.

[illegible]

THIRD—Six furlongs; purse, $300; for 4-year-olds and upward.

[illegible]

FOURTH—Six furlongs; purse, $300; claiming; for 4-year-olds and upward.

[illegible]

FIFTH—One and a half miles; purse, $800; claiming; the Martin Behrman Memorial; for 4-year-olds and upward.

Malimou, 109 (Lowry) 10.00 4.60 4.40

Culloden, 109 (Jacobs) 4.20 4.00

Troford, 106 (N. Wall) 11.20

Don Tasker, Pulls, Our Justice, More Power, Baggataway, Astrakhan, Pacheco also ran. Time, 2:38.

SIXTH—One and one-sixteenth miles; purse, $300; claiming; for 4-year-olds and upward.

[illegible]

SEVENTH—One and one-quarter miles (inner); purse, $300; claiming; for 4-year-olds and upward.

[illegible]

Returns to Ring

Post Staff Photo.

MARTY GALLAGHER, Washington heavyweight, who meets Dewey Kimsey Tuesday night at Portner's Arena.

Malimou Winner In Jefferson Rain

Beats Culloden by Nose; Pays $10 Mutuel.

New Orleans, Jan. 6 (AP).—In a driving rainstorm, J. D. Rolland's Malimou got up in the final strides today to win the Martin Behrman Memorial Purse from nine other platers at Jefferson Park.

Out of the money when Don Tasker swung into the stretch leading by two lengths, Malimou staged a strong finish, reaching the judges' stand just a nose in front of the 7-year-old campaigner, Culloden, which also came from behind to break into the picture. Pacheco, another old-timer, was third.

During the early part of the 1½-mile journey, run in a rain that at times blotted out the horses from sight of the spectators, Troford set the pace. A quarter of a mile from home, however, Troford dropped back and Don Tasker went to the front. He was unable to hold the pace, however, as Jockey Lowry brought Malimou from far back.

The winner paid $10 for $2.

Nabors Battles Cordovano On Mat

Faces Former G. U. Grid Star Thursday Night at Auditorium.

SAM CORDOVANO, former Georgetown University grid hero, returns to the scene of his football triumphs Thursday night, when he meets youthful and flashy Sid Nabors on Mons. Joe Turner's rassle card at the Auditorium. Cordovano has been assistant to Lou Little, Columbia University grid coach, being in charge of the linemen, and has just returned with the team from its surprise Rose Bowl victory over Stanford. He has kept himself in great condition by his coaching work, however, and the bout, bringing together two young and speedy grapplers, should be one of the high lights on the card.

A double feature has been listed, both of which should appease the appetites of the rassle addicts. In one, Count Zarnoff, the bald-headed acrobat whose middle name is "Clever," takes on the Masked Marvel. The latter is not a powerhouse in strength, but the lad is smart and this bout should appeal to those who prefer science to brute strength.

Rough Stuff Looms.

And for those who like rough stuff, Jim Clinstock and Ernie Dusek have been signed. Judging from the style of this pair, nothing short of murder will be the order of things.

Lisping Ernie was scheduled to meet Jim Browning in last week's feature, but suddenly discovered that he was threatened with pneumonia, and Zarnoff subbed for him and gave the fans quite a run for their money. Just as suddenly, Dusek's pneumonia was cured and he reports that he will be at his best in the coming set-to. And if he is, it should be just too bad for Clinstock. The latter's best "hold" seems to be kneeing his foe, but Ernie has knees, too. If both start using them, it looks like a big night.

Hans Kamper, strong but not particularly colorful because he depends upon his strength alone, takes on Bruno Gorasini in one of the preliminaries, while popular Vic Christy wrangles with Joe Wilwox, a stranger here, in the other.

Horse and Rider

By Marian May.

THE exhibit rides that begin Friday at Fort Myer date back to 1904, according to old timers at the fort; and the spectacular drills that will be seen are no more than the everyday training of a soldier, incorporated into a show for the entertainment and enlightenment of the public. Those who have witnessed these rides before and who probably wonder how such perfect coordination, timing and spacing can possibly be retained throughout a 10 or 15-minute drill of intricate movements where a misstep might cause disaster, would find the answer if they could look inside the Fort Myer riding hall on any week day. From 6 a. m. until late afternoon the drills are practiced with much repeating and improving of maneuvers.

The soldiers' appreciation of the efforts of their highly trained mounts, who know the maneuvers nearly as well as the men, was typified by an order given last Thursday by First Sergt. Lawrence, in command of the new musical drill by Troop "E." "Drop your reins," bellowed Sergt. Lawrence at the end of the drill, "and pat 'em on the neck!"

These rides are the only thing of their kind in the United States. The only other Army post in the country giving any sort of exhibition is Fort Riley, Kans., which holds exhibition drills from time to time on a smaller and less spectacular scale. Personally, we've yet to see a horse show, rodeo or circus to equal Fort Myer's exhibit rides from the standpoint of horsemanship and performance of the animals.

Weather No Barrier.

It seems to be the height of something or other—enthusiasm or what have you—when a group can blissfully enjoy two hours in the saddle when the mercury points to 15 above and the ground is covered with snow. Charles Carrico's famous Sunday morning ride has never once been canceled for the three years it has been an institution at Bradley Farm, says Mr. Carrico. In fine weather the riders often number 30 and more. Last Sunday, in all the mud and slush, 19 turned out for this congenial affair. The crowd, which is almost the same every Sunday, with newcomers now and then, takes fiendish delight in jumping almost everything in sight. Only one bad accident has ever occurred, and that was when Miss Margaret Cox broke her leg on one of the rides.

We take pleasure in presenting a pair of red plush steam-heated boots to the following faithful members of Mr. Carrico's Sunday morning rides for seldom or never missing a Sunday: Mrs. William G. Hill, Mr. and Mrs. A. P. Reeves, Mr. and Mrs. Ernest Smith, Fenton Fadely and Miss Margaret Hill.

Plans to Restore Stable.

The greatly reduced Point to Point stable, which was one of the largest and most popular riding centers of Washington until the death of J. C. Love, the proprietor, last September, is now temporarily under the management of Miss Pat Murphy, of Baltimore. Mrs. Love, who took charge upon the death of her husband, died last month after disposing of many of the horses. The fast decline of the Point to Point in the last four months has failed to disturb Miss Murphy, who plans to restore the stable to its former prestige should she obtain permanent management of the place.

Four of the most popular Point to Point horses, fortunately, are still available to Washington riders. The Riverside Riding Academy has bought Mountain Lad, Buddy, Brownie and Our Pal (whose name has been changed to Major). Mountain Lad, a handsome young half-bred Kentucky saddle horse, rich bay in color, is one of the few five-gaited horses available in Washington. Buddy and Brownie, three-gaited half-breds, will be remembered as the pair of young browns that go so admirably together.

Replica of Garden.

Bradley Farm will soon boast a replica of the Madison Square Garden show course, thanks to that enterprising young man, Fenton Fadely, who is building the elaborate affair for schooling. Jumps are being constructed with bars of very lightweight pine, so that they may be easily handled by one man.

Mr. Fadely has been familiarizing himself with the Italian method of schooling, and judging from the determination with which he is applying this method to his mounts, he should turn out some fine jumpers for the 1934 shows.

Answers.

E. L. W.—Arabian horses, which are noted for their intelligence, courage, endurance and surefootedness as well as beauty, are unfortunately very scarce in this country. The University of California, however, has a modern 750-acre Arabian breeding establishment endowed in 1932 by W. K. Kellogg, the cereal manufacturer. Through this breeding establishment the University of California is popularizing the Arabian horse in the United States by producing them on a large scale.

Racing Selections

Tropical Park.
(For Monday.)
(For fast track.)

1—No selections.
2—Sainted, Black Harmony, Shuffle Off.
3—Zorana, Making Bubbles, Billie's Orphan.
4—Patrice Runyon, Barkantine, Solid American.
5—Character, Repaid, Minton.
6—Well Built, Sky Haven, Peace Junior.
7—Musing, Fort Dearborn, Fleet Flag.
Best bet—Well Built.
—Louisville Times (A.P.).

Jefferson Park.
(For Sunday.)
(For good track.)

1—Mortise, Just Mrs., Black Peter.
2—Camp Boss, Best Man, Tollie Young.
3—Racketeer, Ben Bernie, Honohina.
4—No selections.
5—Betty Farrell, By Product, La Salle.
6—Brustigert, Annarit, Worden entry.
7—Bob Weidel, Judge Dixon, Chipola.
8—General Campbell, Allegretto, Dug In.
—Louisville Times (A.P.).
Best bet—Brustigert.

Agua Caliente.
(For Sunday.)
(For fast track.)

1—Little Broom, Mary Bane, Breakaway.
2—Bowcroft, Ima Dreamer, Hit the Deck.
3—Lampblack, Morpheus, Hildur Rock.
4—Fighting Bob, Golden Crystal, Miss Overbrook.
5—Longus, Ladrone, Simple Singer.
6—Disdat, Chief Almgren, Portcodine.
7—Major Lanphier, Bertrand, Blondella.
8—Caius, Neckpiece, Jeu de Bar.
Best bet—Disdat.
—Louisville Times (A.P.).

Jefferson Park.
(For Monday.)
(For sloppy track.)

1—Town Limit, Tiempo, Bad News.
2—Dessner, Fireneck, Kissie.
3—Vladimir, Angkor, Hamburger Jim.
4—Black Comet, Tadcaster, Song Hit.
5—Barney Sexton, Allegretto, Jeanne Wachs.
6—Blue Day, Modesto, Contribute.
7—Lord Dean, John Mill, Wild Hour.
Best bet—Blue Day.
—Louisville Times (A.P.).

Agua Caliente Results.

(Associated Press.)

FIRST—Six furlongs; purse, $400; for maiden 3-year-olds.

San Ramon, 116 (Pendergrass) 9.80 5.60 5.60

Nalo, 106 (Craig) 5.00 3.60

Little Urchin, 110 (Woolf) 4.80

Snowberry, Bill Andy, *Boston Kiddy, *Hey Flirt, *Ben's Hope, Swede, Epilogue, Winter Neighbor and Aroyo Grande also ran. Time, 1:14.

*Field.

SECOND—Six furlongs; purse, $400; claiming; for 3-year-olds and upward.

Lady Conard, 113 (Turk) 3.60 3.40 2.60

Choice Caller, 113 (Summers) 4.80 2.80

Run Rowe, 116 (Louman) 4.40

*Patizen, Gene Oliver, Lamstar, Sunny Corn, Silva, *Missive, *French Baby, Wobe and Little Satin also ran. Time, 1:13.

*Field.

THIRD—Five and one-half furlongs; [illegible]

[illegible]

Competes Here

MARIE DUVALL, who is one of the favorites in the A. A. U. high board diving championship next month. She dives Saturday against the Penn A. C.

Shoreham Pool Is Scene of 2 Swim Meets

Central-Calvert Hall and Shoreham-Penn Girls Clash Saturday.

TWO swim meets are scheduled for the Shoreham Venetian Pool Saturday, when the Calvert Hall College team contests the Central High School boys' team, and the Penn A. C. again swims it out with the Shoreham girls' team.

The Baltimore college boys get under way against the Central lads at 2:30, and the Penn A. C.-Shoreham meet starts at 8:30.

The Shoreham girls will be on home ground for the return match with the Philadelphia mermaids. In losing to the Penn A. G. girls in Philadelphia, 33-22, last month, the Shoreham girls ran up against perhaps the stiffest opposition they have yet been called upon to face.

Record for Miss Augusterfer.

Rita Augusterfer managed to annex the 100-yard free-style honors, but had to clip two seconds from her own record to do it. She lost the 200-yard free-style event by one-tenth of a second. Marie Duval, who carried home diving honors to Washington in the December contest, will be one of the features of Saturday's event.

The Penn A. C. is expected to send down its strongest combination, in which will be Florence Peck, Myra Williams, Jane Flannagan, and Constance Renninger.

Both meets are open to the public, admission free.

Tropical Park Entries.

(Associated Press.)

(For Monday.)

FIRST RACE—Three furlongs; purse, $500; for maiden 2-year-old colts and geldings.

1 Synod .... 112 | 7 Skippy McGee 112

2 Johnny [illegible] | 8 Sir Crawford [illegible]

[illegible]

Around the Ring . . .

By Bill McCormick.

I like to listen to Jimmy Lake talk,
And see Carnera throw gloves,
But I get the biggest kick of them all,
Hearing Maxie Baer tell of his loves.

THAT direct editorial opinion should not be ventured in unsigned news stories is an axiom of writing for newspapers of the first water. An axiom that has been thumped into our stubborn cranium by repeated conkings on the noggin from wadded-up stories fired back by the boss with the injunction to "lay off that trained seal stuff—you're no prima donna." All of which has resulted in our spending much time rewriting portions of advance fight stories, such as "Kid McGlook will be bearing down on the canvas with his nose within three rounds" into "it is generally believed that Kid McGlook, &c., &c.

So, as an escape valve for opinionated scribblers, who might otherwise explode, was born the "column," into which may be poured opinions, beliefs, rumors and whatnot, with the sky the limit. All of which leads us to make columnar comment on the Marty Gallagher case.

Regarding the differences between Gallagher and Les Kennedy, as to who shall fight whom and when, this column can do little but quote both sides of the case and let it go at that. Les and Marty are both regular fellers, and when two regular fellers become embroiled in an altercation, it is soothing to the soul not to take sides.

Afraid, Says Erwin.

Jimmy Erwin, official mouthpiece for Kennedy, claims that Gallagher is afraid of his charge, that he is looking for soft spots after a year of inactivity during which he contributed nothing to the good of the ring game, and that there ought to be a law.

Jimmy Gallagher, Marty's brother, and apparently his manager, says that the Foggy Bottom heavy has everything to loose and nothing to gain fighting Kennedy, who, he says, has been rocked to sleep so many times recently as to become practically a collapsible heavyweight like Joe Beckett or Fred Fulton.

We do not agree or disagree with either of them. Our editorial comment is to be made on the impending fight between Gallagher and Dewey Kimrey, who was selected by Marty's staff as a fitting opponent, and deals solely with the prospect in view for the intrepid fans who may journey to the Portner punch palace Tuesday in the hopes of seeing a real contest.

Not in Good Shape.

Our "Ear to the Ground" Department reports that Gallagher is in approximately the same shape as one of Mr. Harry Steven's hot frankfurters—10c at the ball park, 15c at the race track. In other words, we are informed that Marty is soft as blubber and in no shape at all. He has ostensably been training for a full month in preparation for the coming encounter, but Harry Groves, who started the business of spanking him into shape, reports that Marty refused to be spanked and didn't even train properly when under his jurisdiction.

After divorcing himself from Groves' tender care, Gallagher indulged in a full week of lolling about while the altercation raged at its height, then placed himself under the protective wing of Jim McNamara. McNamara has been making a noble, but apparently belated, effort to whip him into form not too closely resembling Aunt Minnie's featherbed.

If my ear to the ground department is well informed, the intrepid faithful who pour their shekels into the box office at Portner's expecting to see the Gallagher who looked so much like a champion in knocking out Bob Tow, will be disappointed. They will see the Gallagher who bowed to Tow at Twin City—or worse.

Funny people,
These pugs,
Make a living
Socking lugs.

Between Rounds.

Billy Strickler is a big shot in the National Association of Power Engineers . . . Young Van was married four days before his last fight . . . Jack Renzo, who very closely resembles the Manassa Man Mauler, is patiently awaiting the arrival of Jack Dempsey . . . whom he met in 1924 . . . and was supposed to box at the old Coliseum . . . but the law prevented it . . . "Lucky Fellow."

Agua Caliente Entries.

(Associated Press.)

(For Sunday.)

FIRST RACE—Seven furlongs (chute); purse, $400; claiming; for 4-year-olds and upward.

1 *Breakaway .... 108 | 6 Little Broom .... 11[illegible]

2 *Bayleaf .... 100 | 7 *Will Colinet .... 10[illegible]

3 *Dark Colleen .... 101 | 8 *Ch.'s Warbler 100

4 *Plenty Gold .... 103 | 9 *Bad Boy .... 10[illegible]

5 *Black Velvet .... 103 | 10 *Mary Bane 100

SECOND RACE—Six furlongs (chute); purse, $400; claiming; for 3-year-olds and upward.

1 *Carlaris .... 107 | 7 For Play 117

2 *Bowcroft .... 112 | 8 *Crystal Flyer .... 9[illegible]

3 Ima Dreamer .... 117 | 9 *Lord Alsy .... 11[illegible]

4 *Hit the Deck .... 112 | 10 *Clarabel A. .... 10[illegible]

[illegible]

Eastern Five Is Heavy Favorite to Win Inter-High Race Which Opens Tuesday

Pair of Tilts Carded for First Day

Western Faces Central and Eastern Quint to Oppose Tech.

Lincoln Parkers Have Taken Six Straight and Lost None.

IT LOOKS like Eastern; it looks like Central; it looks like Tech, and it looks like Roosevelt—but hardly Western.

It is the grand dash of the Inter-high Basket Ball League.

And play gets under way Tuesday afternoon with the customary double-header, at the customary site, McKinley Tech gym. Western will clash with Central and Eastern will stack up against Tech in the inaugural day festivities. Central is the defending champion.

Friday the race will continue, with Western battling Tech and Roosevelt meeting Central.

Eastern Big Favorite.

Eastern is the favorite by a wide margin. The Lincoln Park court five, undefeated in six starts to date, boasts wins over Emerson Institute and the George Washington Frosh. The team is well balanced with Tommy Nolan and Harry Bassin at forwards; Jack McCarthy, former St. John's flash, at the tip-off position, and Duvall (Dizzy) Dean and Edelin, guards.

Central, with Mario Gregorio at forward; Bits Keyser at center; Buddy Nau, Rube Hayman, a Roosevelt transfer, guards; and Bill Bryant, forward, has a sterling combine that may repeat its title honors of last year. However, the team lost a couple of games prior to the holidays and consequently dropped from rank as odds-on favorite to a notch below Eastern—Because of Eastern's win and Central's loss to the George Washington freshmen.

One Loss for Tech.

Tech has come along nicely since the start of the season and has won three out of four starts, dividing with the Georgetown frosh for its one loss. Red Daly, veteran guard; McGahey, a new man who looks like the "goods" at center; Billy Wiles, Jack Billings, Morris Mulitz and Art Gillem are the make-up of the team, which may prove to be the "dark horse" of the series.

Roosevelt, too, with its last six straight games tucked safely away on the right side of the column, is showing plenty of snap, pep and bustle. Jimmy Cavanaugh, sorrel-topped guard; Rex Smith, Central transfer; Jack Donohue, Ahearn, Grim and Jesse Black have been playing heads-up ball and the Ruf Rider team may be headed straight for the gonfalon at the expense of the reputed stronger court teams.

Western, it is believed, will flounder once more in the doldrums. The team has shown bits of sterling play, but for the most part as shown by the records, is spottier than the nine of clubs. Jimmy Corcoran, of grid fame; a lad named Frank, a forward, and Jimmy Schneider, a bespectacled guard, are the outstanding threats of the Georgetown team.

The previous champions follow:

1917, Tech; 1918, Central; 1919, Business (Roosevelt); 1920, Tech; 1921, Tech; 1922, Central; 1923, Eastern; 1924, Eastern; 1925, Central; 1926, Central-Eastern (tie); 1927, Central; 1928, Central; 1929, Tech; 1930, Tech; 1931, Central-Eastern (tie); 1932, Eastern; 1933, Central.

This Week's Games.

Monday—Gonzaga at Kendall School.

Tuesday—Western vs. Central (interhigh)*; Tech vs. Eastern (interhigh)*; Friends at Rockville; Chevy Chase-Bethesda at Mount Rainier; C. U. Frosh at Maryland Frosh.

Wednesday—Eastern at Georgetown Frosh; Roosevelt at Washington Boys' Club; Gonzaga at Tech; Landon at Episcopal; St. John's at Takoma-Silver Spring; Georgetown Prep at Maryland School of Deaf; Chevy Chase-Bethesda at Kendall School.

Thursday—Eastern at Georgetown Prep; G. W. Frosh at Roosevelt; Emerson at C. U. Frosh; Charlotte Hall at Woodward.

Friday—Western vs. Tech (interhigh)*; Roosevelt vs. Central (interhigh)*; G. W. Frosh at Gonzaga; St. John's at Alexandria; Friends at Georgetown Prep; St. Alban's at Charlotte Hall; Chevy Chase-Bethesda at Rockville; Mount Rainier at Hyattsville; West Virginia School of Deaf at Kendall School.

Saturday—G. W. Frosh at Tech; Episcopal at Swavely; C. U. Frosh at Loyola (Baltimore) Frosh.

*Denotes interhigh games played at McKinley Tech gym.

Martinsville Quints Will Open This Week

Martinsville, Va., Jan. 6 (Spl.).—Martinsville High School boys' and girls' basket ball teams open the season next week, it was announced today by Frank Lacy, athletic director. Following is the schedule:

January 9, Stoneville High (boys), at Stoneville; 12, Virginia Presbyterian School (boys), here; 23, Rocky Mount High (boys), at Rocky Mount; 25, Stoneville High (boys), here; 30, South Boston (boys and girls), at South Boston.

February 2, St. Andrew's High (boys), here; 6, Virginia Presbyterian School (boys), at Danville; 7, Vinton High (boys and girls), here; Rocky Mount High (boys), here; 13, Fieldale High (boys), here; 16, Vinton High (boys and girls), at Vinton; 20, St. Andrew's High (boys), at Roanoke; 23, South Boston High (boys and girls), here; 27, Fieldale High (boys), here.

Columbia Firemen Win.

Alexandria, Va., Jan. 6 (Spl.).—Columbia, No. 4, defeated the Lawrence Club in a tight game here tonight, 24-21. Burrell, right forward of the Firefighters, was the leading scorer, with 8 field goals for 16 points. The Columbia team led at the half, 18-14.

Navy Soccer Captain.

Annapolis, Md., Jan. 6 (Spl.).—The Naval Academy soccer team today elected J. E. Dougherty, of Bywod, Philadelphia, captain for the 1934 season. N. R. Ostergreen, Grand Falls, Mont., was chosen manager.

U. S. Hockeyists Score.

Oxford, England, Jan 6 (U.P.).—The touring United States ice-hockey team, that will defend its amateur championship in Europe, defeated an English combination 2-0 today. A crowd of 5,000 witnessed the match.

Now You Tell One - - - —By Pierotti

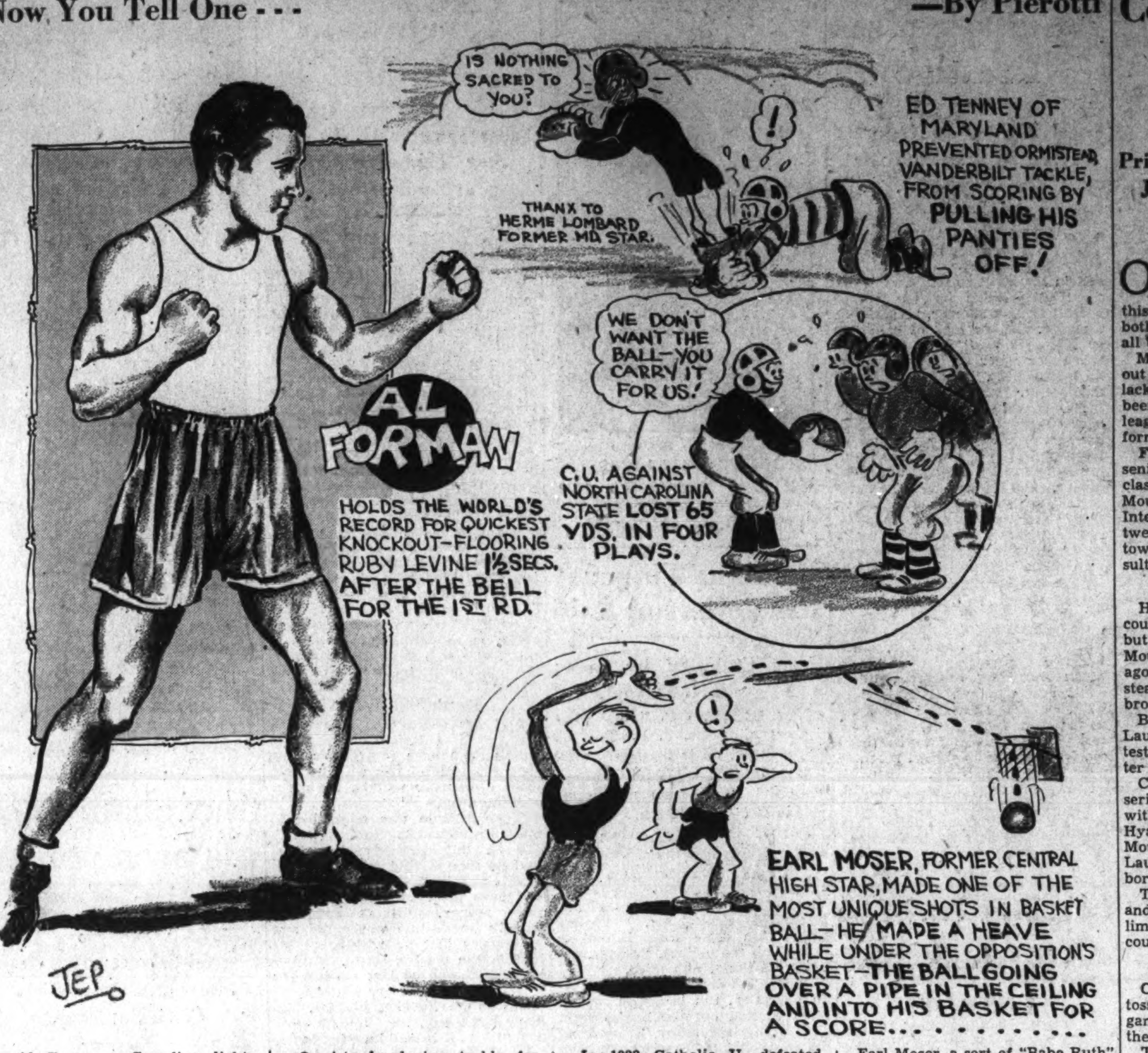

Al Foreman, Canadian lightweight, who began his rise to fame in nearby Washington rings, holds the world record for a quick knockout, scored over Ruby Levine. Fighting at the Montreal Forum in April, 1928, Foreman tore from his corner towards Levine and landed his famed "whippet" right hand shock punch on the Boston boxer's chin sending him to the canvas for the long count exactly 1½ seconds after the opening bell. Foreman later won the lightweight championship of England and the Lonsdale belt, and was among the ranking lightweights in this country for a number of years.

Ormistead, playing tackle for Vanderbilt in a game with Maryland at Nashville, December 2, 1927, made a 50-yard run off tackle and apparently was off on a gallop across the goal line. Ed Tenney, of Maryland, made a desperate lunge for the ball-carrier, managed to get a half-grasp on his trousers and hung on tenaciously. Ormistead continued to gallop, and Tenney continued to cling. Ormistead's belt broke with the usual results and he went down on the 10-yard line when his feet became entangled in his fallen pants.

In 1928 Catholic U. defeated North Carolina State, 12-6, although it had possession of the ball in State's territory only once. On that occasion it took the pigskin on Carolina's 40-yard line—first down and 10 to go. It drew four consecutive penalties, totaling 55 yards, making it first and 65. Charley McVean attempted to punt from behind his own goal line. A State end shoved Bus Sheary, defensive half back, in McVean's way, blocking the ball, which was recovered behind the goal line by the same end for a touchdown.

Earl Moser, a sort of "Babe Ruth" in local basket ball circles for a number of years, seldom showed emotion on the court. Playing in a championship game at the Congress Heights Auditorium, Moser took the ball off the opponents' backboard. The manager of his team, noting that there was only seconds to play the half, yelled, "shoot." Moser let go a wild heave toward his own basket at the other end of the floor. At the top of its arc, the ball went between a pipe and the ceiling, having only an inch clearance on either side and then into the basket without hitting the rim. The shot put his team ahead by a point. Moser then walked off the floor without cracking a smile.

Virginia Faces Hard Season In Ring

UNIVERSITY, Va., Jan. 6 (Spl.).—Virginia's boxers, undefeated in their last 14 dual meets and Southern Conference championship competitions, face a severe test at the opening of their 1934 season next Saturday night, against Harvard at Memorial Gymnasium.

New men will have to be developed for five of the eight team weights for the most difficult schedule ever undertaken by the Cavaliers. Between the Harvard meet and the Eighth Annual Conference championship tournament come dual encounters with V. M. I., North Carolina, V. P. I., the Navy and Yale.

Only Three Veterans.

Coach Johnny La Rowe has only three veterans around whom to build the ring team this winter. These are Capt. Harold Stuart, of Oklahoma City, Okla., junior middleweight; Archie Hahn, jr., of the University, Conference bantamweight, and Gordon Rainey, also of Oklahoma City, featherweight.

The Harvard team is coached by a former Cavalier boxer, Henry Lamar, who was National amateur light-heavyweight champion in 1926.

If any one meet on the schedule is attracting more attention than any other it is that against Navy here on February 10. Virginia last winter handed the Middies their first home boxing defeat, and the charges of Spike Webb will come to the University next month primed for revenge.

Virginia has not lost a dual meet in boxing since the 1931 season, when engagements were dropped to Duke and North Carolina. A victory over Pennsylvania started off a long string, which has been interrupted by one tie with North Carolina.

Three Straight Titles.

Three times in a row, in 1931, in 1932, and again in 1933, the Virginians have taken the championship of the Conference. This year, with many veterans missing, the Cavaliers can hardly hope to make it four straight.

Virginia's 1934 boxing schedule follows:

January 13, Harvard, at home; 20, V. M. I., at home; 27, North Carolina, at home.

February 3, V. P. I., at Blacksburg; 10, Navy, at home; 17, Yale, at Richmond; 23-24, eighth annual Southern Conference championship tournament, at home.

Richmond U. Action On Coach Due Soon

Richmond, Va., Jan. 6 (AP).—The University of Richmond athletic council will meet next week to study a list of candidates for the head-coaching position to succeed Frank Dobson, veteran mentor, who resigned after 21 years of service.

Dr. F. W. Boatwright, president of the institution, said that 25 applications have been received for the job, with additions coming in daily.

South Title Court Event at Raleigh

Commerce Body, Conference List Play Mar. 1-3.

Raleigh, N. C., Jan. 6 (AP).—The Southern Conference 1934 basket ball tournament will be played in Memorial Auditorium here March 1, 2 and 3, for the second successive year.

Decision to hold the tournament here was announced simultaneously today by Dr. R. R. Sermon, of North Carolina State College, chairman of the conference tournament committee, and the Raleigh Junior Chamber of Commerce.

This year Richmond, Roanoke, Va., and Columbia, S. C., made strong bids for the tournament, officials said. The University of South Carolina is defending basket ball champion of the ten-school conference. Before last year, when the present membership of the Southeastern Conference was in the Southern Conference, all tournaments were in Atlanta, Ga.

Junior Chamber of Commerce officials said plans were under way for a postseason series for the Dixie championship between the winners of the Southern and Southeastern Conference titles.

Fredericksburg Five To Face Busy Season

Fredericksburg, Va., Jan. 6 (Spl.).—An incomplete schedule has been announced for the Fredericksburg High School basket ball team, which began its season this afternoon by participating in the fiftieth annual University of Richmond basket ball carnival in Milhiser Gymnasium.

Though the schedule-making has not been completed, the Yellow Jackets are expected to have the fullest campaign in their history this year, including all northern Virginia high schools and several from other parts of the State and the District of Columbia.

The schedule planned by Coach Milton Hollingsworth includes, to date:

January 12, Washington and Lee, here; 19, Lane High, here; 26, Hopewell, there; 30, Ashland, here.

February 2, Alexandria, there; 6, Ashland, there; 9, Hopewell, here; 13, Warrenton, here; 16, Washington and Lee, there; 23, Alexandria, here; 27, Lane High, here.

Coach Hollingsworth hopes to fill the dates of January 9 and 23 and February 20.

Bristol "Y" League Will Open Tomorrow

Bristol, Va., Jan. 6 (Spl.).—Plans for the 1934 Bristol Y. M. C. A. Senior Bastket Ball League were completed today, and play will begin Monday night.

Teams which will compose the league are Piggly Wiggly, last season's champions, Bristol Builders Supply Co., Smith Floral Co., Big Jack Overall Co., the Evan Shelby C. C. C. Camp at Jacobs Creek, Tenn., near here, and a sixth team, as yet unnamed.

T. B. Fullerton, former Emory and Henry College coach, George King and R. M. Boggs compose the league's executive committee, to whom all questions of eligibility, &c., will be referred.

Indoor Season Opens at V.P.I. Thursday

Courtmen Play Tarheels; Ring and Mat Teams Getting Ready.

BLACKSBURG, Va., Jan. 6 (Spl.).—Virginia Tech will inaugurate its twenty-seventh annual indoor sports season this week.

The varsity basket ball team will play the Tar Heels of the University of North Carolina on Memorial Hall Court here Thursday evening at 8 in the opening battle. This clash draws back the curtain on a campaign that will send six Tech teams after scalps in more than two score contests in basket ball, boxing and wrestling during the next six weeks.

Virginia Tech athletic authorities have mapped a full varsity schedule this winter but have slightly curtailed freshman schedules. Bargain attractions will be frequent, the schedule makers having booked a number of double attractions for local fans.

42 Encounters Listed.

Forty-two dual encounters have been booked in the three sports. The varsity basket ball team is to play 16 games, the first year quint eight. The varsity boxers will meet six rivals, the first year boxers four, the varsity wrestlers five and the first year wrestlers three. Twenty-two of the 42 dual tests will be at home.

Varsity and first-year boxing teams will open the season Saturday, January 13, against slugging outfits of the University of North Carolina, at Chapel Hill. Tech's mat teams have an additional week to train before starting the campaign in the first double-header of the season here Saturday, January 20. University of North Carolina also will be the first opponent in this sport.

Coach Monk Younger, now starting his second year as Tech floor mentor, will send a green team against the Tarheels. Five lettermen, including four of the five regulars on the '33 quint, ended their playing careers last year.

Build Around Palmer, Thomas.

The new combination is being built around Benny Palmer, crack guard of the '32 team, who was ineligible in '33, and Dave Thomas, regular at forward. Duncan Holsclaw is another letterman.

Younger is working overtime to make a capable pivot man of "Sis" Reynolds, a lanky reserve who stands six feet five. The '33 freshmen are sending up a half dozen hustling new recruits and one or more are certain to break into the starting line-up. New talent includes, among others, Bob and Arthur Stump, Vic Bragassa and Al Stevens, a quartet that played together at Lynchburg High School, and Ike Cessna and Hank Lindsay, of Cumberland, Md.

D. C. Colleges Face Busy Week

List Dozen Events But Only Three Will Be Decided Here.

THE prodigal sons come home to roost this week, but very briefly, for of the dozen events on the collegiate sports program, only three will be held in Washington. Eleven basket ball games and one boxing match comprise the bill of fare.

Catholic University tackles Western Maryland Tuesday; Georgetown plays William and Mary Wednesday; and Maryland is to make its initial splurge in the Southern Conference race against Duke Thursday in the local game.

George Washington, which handed Wake Forest its first defeat on its own court in four years last week, has two important asignments at New York in St. John's of Brooklyn and Long Island U. St. John's annually ranks with the best in the East while Long Island U. appears to have a much better team than usual, having won all of its seven games by runaway scores,

Two Conference Foes.

Following its lone home appearance Georgetown plunges into the task of bettering its standing in the Eastern Intercollegiate Conference at the expense of Carnegie Tech and West Virginia. The Hoyas' ragged work during the past week gives rise to the opinion that these games will be anything but beneficial to their conference rating.

Catholic's second game of the week will be played at Baltimore against Loyola College, which thus far has not shown enough power to ruffle the Cards' calm demeanor. On a basis of its performance against Georgetown, which is not a true standard since it was the first game of the year, neither does Western Maryland appear to be strong enough to conquer the Brooklanders.

Go to Lexington.

Maryland's basket ball and boxing teams see action Friday night at Lexington, Va., where they face Virginia Military Institute. It will be the mittmen's first appearance since their none too impressive victory over Richmond, at College Park. The Cadets are a formidable lot bedecked with gloves, but whether they will be able to make any impression on the basket ball court is conjectural.

The week's schedule:

Tomorrow—No games scheduled.

Tuesday—Catholic University vs. Western Maryland, at Brookland, 8:15 p. m.

Wednesday—Georgetown vs. William and Mary, at Tech High School; George Washington vs. Long Island U., at New York; American U. vs. Randolph-Macon, at Ashland, Va.

Thursday—Maryland vs. Duke, at College Park, 8 o'clock; American U. vs. Virginia Medical, at Richmond, Va.; Georgetown vs. Carnegie Tech, at Pittsburgh (Eastern Intercollegiate Conference game); George Washington vs. St. Johns of Brooklyn, at Brooklyn.

Friday—Maryland vs. V. P. I., at Lexington, Va. (basket ball and boxing); Georgetown vs. West Virginia, at Morgantown, W. Va. (Eastern Intercollegiate Conference game); Catholic University vs. Loyola, at Baltimore.

County School Basketers Active

Prince Georges Senior, Junior Teams Busy; Other Sports.

OPENING play in the Prince Georges County High School basket ball series is scheduled this week. Games are listed in both the senior and junior circuits, all on Friday afternoon.

Maryland Park high has dropped out of the senior series because of lack of facilities and Oxon Hill has been transferred to the junior league, leaving four teams in the former and six in the latter group.

Featuring the schedule in the senior circuit Friday will be the clash between Hyattsville and Mount Rainier, at Mount Rainier. Intense rivalry has long existed between teams of these two near-by towns and a hot battle generally results.

Mounts Real Threat.

Hyattsville has always won the county championship in basket ball, but since the establishment of the Mount Rainiar School four years ago teams of that institution have steadily challenged the former's unbroken record.

Bowie and Laurel will face at Laurel in the other senior loop contest Friday afternoon, with the latter favored to win.

Competition in the junior court series will get under way Friday with games scheduled between Hyattsville and Mount Rainier at Mount Rainier, Bladensburg and Laurel at Laurel, and Upper Marlboro and Oxon Hill at Oxon Hill.

The contests at Mount Rainier and Laurel will be played as preliminaries to the senior class encounters.

Company F Fives Play.

Company F, National Guard, tossers of Hyattsville have two games scheduled this afternoon on the armory floor.

The soldier regulars in the main attraction will face Brentwood Hawks, preceded in the preliminary by an engagement between Company F reserves and Colmar Manor A. C., starting at 2:30 o'clock. Both guard fives broke a long losing streak by winning their last games and they are keen to amass a string of victories.

Play will start in the Prince Georges County Basket Ball League tomorrow night, with two battles listed on the National Guard armory court at Hyattsville.

In the first game St. Jerome's, of Hyattsville, will meet Certified Bakers, formerly the Hyattsville A. C., at 7:30 o'clock. Company F and College Park Independents will have it out in the nightcap.

Brentwood Hawks and Varsity Grill, of College Park, are not scheduled until Thursday night at the armory, when they will clash.

The auditorium at Maryland Park High School is being equipped for the start of handball competition among the students. This is a new sport at the school and promises to prove a popular one.

Soccer at Marlboro.

Two county soccer elevens are listed to see action this afternoon.

The Marlboro Soccer Club is expected to draw a large following from the county seat for its game with the Senators in a Washington and Southeastern District Cup Tie match on the Monument field at 2:30 o'clock.

Brandywine also plays in Washington, being booked to meet German-Americans on the Benning Field at 1 o'clock.

Mount Rainier High girls' basketers will play two games this week, both away from home.

Bethesda-Chevy Chase High will be encountered Tuesday afternoon on the Leland team's floor in the second game of a home-and-home series. The Mounts bowed, 26-50, in the first meeting.

Hyattsville and Mount Rainier will face Friday afternoon at Hyattsville in a county championship contest.

Chillum bowlers still are leading in the men's section of the county duckpin league, having a three-game advantage over the second-place Ross Eagles. Lucky Strike heads the women's loop with a game and a half lead over the runner-up Arcade team.

The week's schedule:

Men.

Tomorrow, Judges vs. Peoples' Ice & Fuel Co., Try-Me Garage vs. Clinton; Tuesday, Collegiates vs. Carr Bros. & Boswell, Democrats vs. Venesky's Market; Wednesday, Chillum vs. Lanhardt's Sea Food, Ross Eagles vs. Architects; Thursday, Arcade Barbers vs. Bladensburg Fire Department; Friday, Rector's Ice & Fuel Co. vs. Bickford Co., W. S. S. D. vs. Dixie Pig.

Women.

Tomorrow, NRA vs. Crickets; Tuesday, Lucky Strike vs. Riverdale; Wednesday, Bethesda vs. Chillum; Thursday, W. S. S. D. vs. Arcades; Friday, Lanham vs. Comets.

Unlucky Day for Two.

August 22 was an unlucky day for both Washington and Cleveland Indians, as on that date the Nats' winning streak of 13 and Cleveland's of 7 were broken.

In Action Today

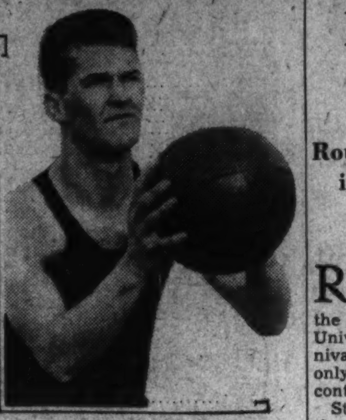

Post Staff Photo.

BOZIE BERGER, all-American basket ball player while at Maryland U., who now plays with Heurich Reds.

Berger Big Gun Of Heurich's Tossers

Leads His Team Against Trenton Pros in G. W. Gym Today.

THE Celtics had their Nat Holman, Pitt its Charley Hyatt, and Maryland its Louis (Bozey) Berger.

Holman has passed out of the basket ball picture entirely; Hyatt is dribbling the ball with the Diamond Oilers of Tulsa, and dribbled the team into the National independent title last spring in Chicago, and Bozey Berger is showing great stuff as a member of the newly organized local pro basket ball team known as the Heurichs.

Incidentally, the Heurichs will play the Trenton Pros today in the George Washington gym in place of Babe Didrickson and her All-Americans, who will appear here January 21.

Leading Pro League.

The New Jersey five is a member of the National Professional Basket Ball League and finished second last year. The quintet is now holding the top rung in the league, having won six games against no defeats. The big shot on the club is Red Pearson, former Temple luminary, and second high scorer of the league last year.

But the Trentons will have a busy afternoon with the Heurichs, who showed plenty class in the opener against the Philadelphia All-Stars last Sunday, defeating them, 38-14—and a busier time of it stopping the big blonde Bozey Berger.

Berger, who learned his basket ball rudiments as a member of four McKinley Tech teams, matriculated to the University of Maryland in 1928. He had entered the local college with the reputation of being a basket ball and baseball star. And that is all he intended to be. But Curley Byrd, coach of the Terp football team, persuaded Berger to try out for the frosh football team and that season he played a substitute end.

The following year, 1929, he was changed into a back field performer. He was substitute for Augie Roberts. There came the Yale game, in bleak November. The Terrapins were trailing the Bulldogs 13 points in the second half.

Jumps Into Limelight.

Before the game was over, Berger was in the line-up, caught two passes from Chalmers, one that netted a touchdown and the other that placed the ball into position for which he tallied on the following play.

When Berger graduated in 1932, he had earned letters in football, basket ball and baseball and was awarded the grand title of an all-American on the basket ball team.

An interesting sidelight of his career, and rather humorous at that, is the following. Bozey "did everything" with his tongue tight up against the outside of his upper lip. This is a dangerous habit to have. The basket ball coach warned Bozey, but to no avail. Finally, he sent a played into a practice game one afternoon, to clip Berger on the chin with his elbow. The "medicine" was a real cure.

Bozey doen's do it any more.

Otto Bluege Is Sold By Phils to St. Paul

St. Paul, Jan. 6 (AP).—President Robert Connery of the St. Paul American Association Baseball Team tonight announced he had concluded negotiations for the purchase of Otto Bluege from the Philadelphia National League Club.

The amount of money involved was not revealed. Bluege played with the Cincinnati Reds last season and was purchased by Philadelphia following the recent baseball meeting in Chicago last fall.

Post Mortems . . .

Clark Griffith cannot understand why the vandals who broke into the ball park office the other night took only a radio . . . overlooking a box of cigars . . . and apparently ignoring all papers, etc. . . . Jimmy Foxx thinks that Shortstop Robert Abial Rolfe, recalled by the Yanks from Newark, is one of the best prospects in the game . . . incidentally, Foxx thinks that both the Nats and the Tigers benefited in the Stone-Goslin deal . . . as he believes both players will work better on their new clubs . . . Jack Dempsey will not arrive in Washington until Tuesday . . . he is leaving Chicago today for New York . . . and will leave there early Tuesday morning . . . reaching here about noon.

Bob Lassiter, jr., captain of the Yale football team, has been chosen as a candidate for Rhodes scholarship . . . from the State of North Carolina . . . Jimmy Reilly, jr., a student at Rutgers, who is doing things in swimming, is a son of James, sr. . . . who was Rutgers swimming coach for eight years . . . and holder of many major records . . . Paul Harrison is bowling in the U. S. Sweepstakes with a sore right arm . . . he entered the second block in last place . . . but he leads the District League in averages. . . Max Baer will not attend the Gallagher-Kimrey fight at Portner's Tuesday . . . because his pal, Les Kennedy, is not fighting.

Central's Five Is Victor in Richmond

Routs Fork Union, 41-19, in Fifth Annual Richmond U. Carnival.

RICHMOND, Va., Jan. 6 (AP).—Local high and prep schools came out at the short end of the horn today in the fifth annual University of Richmond Cage Carnival. John Marshall High was the only local quint to capture their contest.

Stven games were played during the day, preliminary to game tongiht between the Univresity of Richmond freshmen and the M. C. Jayvees and the Richmond varsity and the Medical College varsity.

John Marshall defeated Hargrave, 23-12, while Thomas Jefferson bowed to Glass Hugh of Lynchburg, 21-5; McQuires lost to South Boston, 22-10, and St. Christopher lost to Staunton 29-18.

Central High Wins.

In the other contests, Hopewell defeated Ashland High, 19-18; Highland Springs defeated Fredericksburg, 17-8, and Central High of Washington defeated Fork Union, 41-19.

John Marshall made things all even for the week-end, losing last night to Glass High, 34-30. Bolling led the Justice assault tonight with nine points.

Central High of Washington presented the most impressive band of basketers of the day in the final game before the intermission, scoring almost at will. The shooting of the Capital quint was accurate, and its floor work was deceptive and speedy. It led at the half with a score of 19 to 5.

Gregorio led the Central squad with 13 points, and Strickler led the Hargrave quint with eight.

Glass High completed its victorious invasion of Richmond with its win over Thomas Jefferson. Glass led at the half by a score of 0 to 4. Capt. Eads topped the Hilltoppers with 7 points, while Capt. Jacob led the Jeffs with 2 points, the Presidents' only field goal.

St. Christophers Split.

St. Christophers made their win-and-lose columns balance when they dropped their game to the smooth-working Staunton quint. The Saints did not hold the lead at any point, and the boys from the R. E. Lee School played good ball both offensively and defensively. DePriest and Chiodi led in scoring for Staunton, and Harris led for the Saints.

McGuires, in bowing to South Boston, continued its unbroken string of losses this season. Dodd led the visitors with 7 points, and Johnson led the McGuire squad with 6.

Palmater, with 6 points, led Highland Springs in its victory over Fredericksburg, featured by close guarding by both quints.

Aderholt and Dise led the Hopewell lads in their win over Ashland, while L. Taylor was best for the losers.

Work Under Way On Cup Race Yacht

Casting of Lead Keel Begun at Providence.

Providence, R. I., Jan. 6 (AP).—Casting the lead keel for the Vanderbilt Syndicate yacht to be built at the Herreshoff plant at Bristol was begun this morning. When completed and the casing removed from the molded lead, it will offer the first visible evidence that the yachtsmen of this country are preparing to defend the America's Cup against the British challenger for 1934, T. O. M. Sopwith's J-class sloop Endeavor.

Beginning shortly after 9 o'clock this morning, it was late this afternoon before the last of the lead was melted and run into the mold. It will take two or three days before it has set and hardened sufficiently to allow the casting, sand and charred pattern to be removed.

Then, the operation of joining keel to ribs can be started and the next America's Cup defender will be well under way toward construction.

Clarke Sets Mark, Wins U. S. Sweeps

Continued from Page 16.

finishing second with a pinfall of 1,963. Jack White, the New Haven flash gave Connecticut its second roller in the money with a whirlwind finish, shoting 699, the highest 5-game set registered in the classic to earn third place with 1,943.

First Block.

Clarke, D. C.	122	155	140	110	133	660
Tronsky, Conn.	112	152	118	145	130	657
Newman, D. C.	113	121	159	125	130	648
Santini, D. C.	126	138	128	139	101	632
White, Conn.	124	135	119	132	119	629
Pacini, D. C.	100	144	138	111	129	622
Iannarone, Conn.	139	120	134	108	114	615
O'Lindy, Boston	133	126	100	114	133	606
J. Harrison, D.C.	110	141	109	110	136	606
Bonigli, Boston	122	127	107	130	119	605
Barnes, Balt.	115	113	104	149	116	597
Blick, Atlanta	92	122	128	144	109	595
Jacobson, Balt.	90	109	128	138	113	578
Arnold, An'polis	95	109	135	108	121	568
McKay, Atlanta	119	98	114	112	124	567
Wolfe, Hyatts.	116	103	100	119	125	563
P. Harrison, D.C.	136	114	117	89	106	562

Second Block.

Clarke	130	153	128	143	138	691	1,351
Newman	139	137	144	124	132	676	1,324
Tronsky	157	119	154	119	116	665	1,322
Pacini	123	128	132	150	140	673	1,295
J. Harr'n	132	145	139	151	110	677	[illegible]
Barnes	138	140	115	149	116	658	1,255
Santini	110	127	120	118	140	615	1,247
White	133	132	113	126	111	615	1,244
Ianna'ne	96	158	115	111	148	628	1,243
Bonigli	112	121	137	107	129	606	1,211
McKay	109	125	146	129	132	641	1,208
Blick	138	116	99	134	112	599	1,194
O'Lindy	141	101	106	104	107	559	1,165
Arnold	129	97	119	131	118	594	1,162
Jacobson	100	112	130	121	109	572	1,150
Wolfe	118	105	123	106	134	586	1,149
P. Harr'n	105	97	116	128	123	569	1,131

Third Block.

Clarke	151	131	132	123	148	685	2,036
Tronsky	119	106	160	134	123	641	1,963
White	109	156	155	122	154	699	1,943
J.Harri'n	109	142	134	137	112	634	1,917
Pacini	128	109	127	122	121	607	1,902
Newman	103	112	132	101	124	572	1,896
Barnes	116	116	104	119	133	588	1,843
Santini	117	129	133	106	110	595	1,842
Ian'rone	119	101	133	112	119	584	1,827
Blick	112	158	129	128	103	630	1,824
Wolfe	135	146	135	128	120	664	1,813
McKay	106	102	113	118	138	577	1,785
Bonigli	128	98	100	115	125	566	1,777
O'Lindy	116	117	150	113	118	608	1,773
Jacobson	127	133	119	101	132	612	[illegible]
P.Harri'n	128	107	117	141	108	601	1,732
Arnold	97	123	114	119	108	561	[illegible]

Tilden-Vines Clash Here Saturday to Help Settle Question of Superiority

Play at Tech One Link in U. S. Tour

22-Year-Old Star Is Set for Grueling Test After Lay-off.

Richards Plays Barnes in Another Singles Encounter.

THE clash between William T. Tilden and Ellsworth Vines in an exhibition tennis match at Tech High next Saturday will be part of a campaign, an extensive campaign, to settle a question of superiority that has been puzzling tennis enthusiasts since Vines came roaring out of the West three summers ago to win the National championship and merit comparison with the great Large William.

Now that the 22-year-old Vines is safely ensconced in the ranks of the frankly lucre-seeking racquet swishers with the 41-year-young Tilden, the question is to be settled by a series of contests between the two which starts in New York Wednesday and shifts to Washington Saturday, after a loyover at Philadelphia.

Beat Cochet in 1932.

Vines perhaps reached his peak as an amateur when he humbled Henri Cochet, of France, in 59 minutes at Forest Hills in the 1932 finals. Although he fared not at all well in amateur ranks during the past season, his downfall has been generally attributed to the inevitable staleness resulting from over-tennising." He has had a much-needed rest and is flashing his most superior brand of ball punishing in practice.

Tilden, despite his 41 years, is playing tennis generally believed by experts to be as good as any he ever released from his system. He welcomed 1934 by soundly spanking little Vincent Richards, always a tough competitor for Tilden, in matches in Philadelphia.

Will Settle Question.

The question of superiority can not, of course, be settled in matches between Tilden and Vines in New York, Philadelphia and Washington, but should be pretty definitely settled by the finish of the swing around the country.

Vincent Richards will meet Bruce Barnes, Texas star, in another singles match to be played here, and teams will be made from among the four for doubles matches. A portion of the receipts from the matches will be given to the Free Milk For School Children Fund of the District of Columbia. Another portion of the receipts will be used to send Washington Public Parks tennis players to the National Championships in Minneapolis next summer.

Dates and Places Of '34 Golf Events

New York, Jan. 6 (U.P.).—Dates and places for principal 1934 golf competitions under jurisdiction of the U. S. G. A. follow:

Amateur—The Country Club, Brookline, Mass., September 10-15.

Open—Merion Cricket Club, Ardmore, Pa., June 7-9.

Women's—Whitemarsh Valley Country Club, Chestnut Hill, Pa., October 1-6.

Public Links—Pittsburgh Municipal South Course, Pittsburgh, July 30-August 4.

Curtis Cup (women's international matches)—Chevy Chase Country Club, Chevy Chase, Md., September 22.

Walker Cup—Royal and Ancient Golf Club, St. Andrews, Scotland, May 11-12.

Lott Defends Crown In Miami Tennis Today

Miami, Jan. 6 (U.P.).—Leading American tennis players, headed by the defending champion, George M. Lott, of Chicago, will begin play tomorrow in the second annual Miami-Biltmore championship for the Col. Henry L. Doherty Challenge Cup. A record field of 60 players is entered.

Leading players are Frank X. Shields, of New York, Cliff Sutter, of New Orleans; G. Lott, Dr. Gene McCauliffe, of New York; Marcel Rainville, of Montreal; Ricardo Morales, of Cuba, and Arthur Hendrix, Florida State champion.

Nats' 27 Safeties Record for 1933

League Mark Set in Game Against Cleveland.

When Washington made 27 hits, all but two of which were singles, off Cleveland pitchers on May 16, it set the big-hit record for 1933 in the American League. Three clubs shared second honors by gathering 23 hits in a single contest—Cleveland, Chicago and New York. Washington and New York each made 22 hits in a bat-fest, while the Yankees also had a 21-hit game. Chicago twice made 20 hits, while Washington and Philadelphia each had one game with that many safeties.

Washington and New York divided the total base laurels, the champions making their 22 hits count for 40 bases against St. Louis, while the Yankees stretched their 23 hits against Boston into 40 bases. The Athletics made 19 hits count for 36 bases in a game against New York. The Yankees compiled 34 bases in another contest, twice gathered 32 bases, and 30 bases once. Cleveland and Boston each had a 33-base batting spree, Chicago a 31 and a 30, Washington a 32 and a 30, Philadelphia a 30.

Tilden and Vines to Settle 3-Year Debate

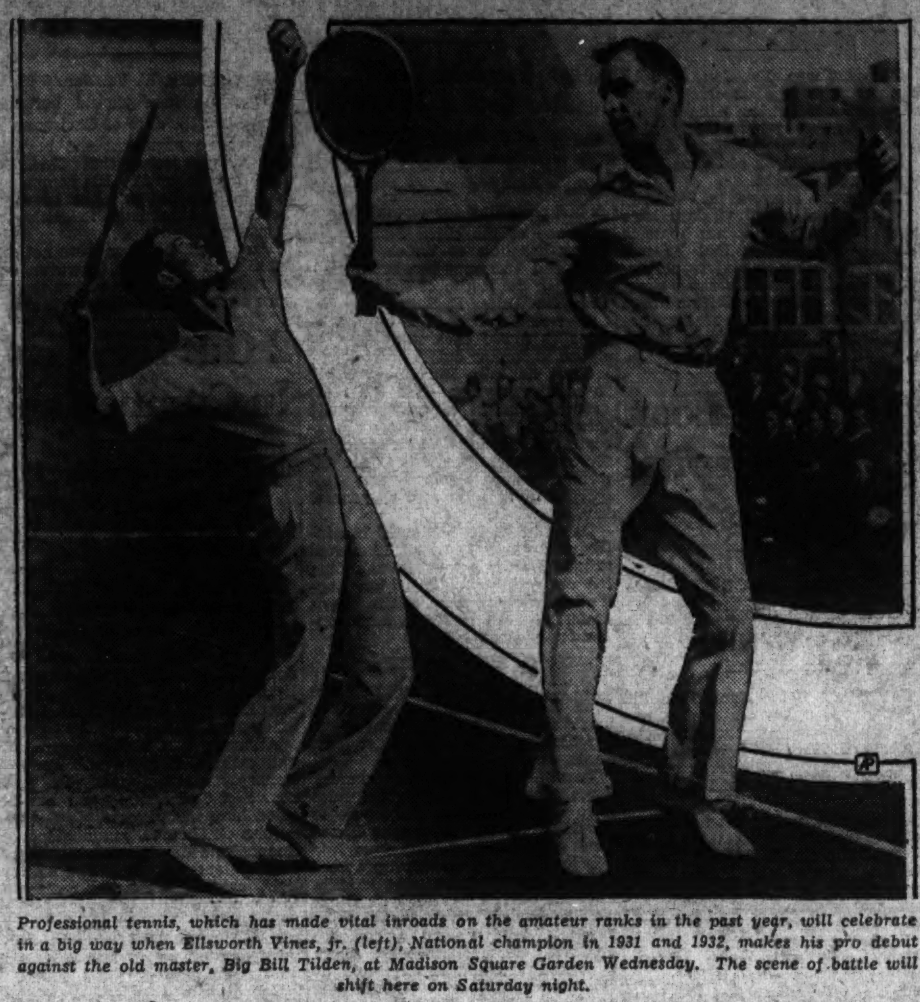

Professional tennis, which has made vital inroads on the amateur ranks in the past year, will celebrate in a big way when Ellsworth Vines, jr. (left), National champion in 1931 and 1932, makes his pro debut against the old master, Big Bill Tilden, at Madison Square Garden Wednesday. The scene of battle will shift here on Saturday night.

The Great Outdoors...

By Robert Schroeder.

TOUCHING on game conservation at a conference of newspaper women last week, Mrs. Roosevelt pointed out that the country was awakening to the economic importance not only of conserving our wild life resources but of adding to them. She is quoted as saying that our attitude hitherto has been that of a very young country and we do not yet fully realize that many of our problems were faced in some instances centuries ago by European nations.

The reclaiming of "marginal land," is farm land that due to economic conditions can no longer be farmed profitably. Thousands of acres of such land will be added to our National forests this year. Mrs. Roosevelt cited the Black Forest of Germany as an illustration of continental forest and game conservation.

Revenue Tremendous.

One wonders if our technique in taking game will change in the future. Whether great game drives such as are annually practiced on English estates will be witnessed in this country. Over there, one day's kill is often numbered in thousands and the revenue from market shipments is tremendous.

Gene Harrison, director of education, American Game Association, in discussing the subject says that that will not be the case.

Mr. Harrison says:

"The theory of possession of game in Europe is feudal. That is, game is owned by the owner of the land. In America the game is held to belong to the people. One may hunt anywhere on land that is not posted. Hence it is highly improbable that game drives characteristic of Europe will ever be witnessed in this country."

In most States it is the law that once government restocking has taken place, the land thereafter must remain open to properly licensed huntsmen and anglers.

"Shoot the crow!" A whole-souled plea of brother sportsmen in Canada. American farmer, wild fowler and hunter are reechoing the cry.

Canadians are peculiarly annoyed because the crow winters in flocks in the United States, the only practical time for thinning out their numbers. With early spring they seek the breeding grounds of game, ducks in particular, and their destruction of both eggs and young is fearful.

Members of the American Game Association have been experimenting to determine the best methods for crow hunting. Decoys, calls and whatnot and experience with the so-called "bandits of the air" leads one to believe that, though not usually considered a game bird, a successful crow hunt offers the best of sport.

Are Usually True.

Old John Crow is everything on wings difficult to "put on the spot." Stories one hears of his craftiness, his knowledge of huntsmen and gun and his Rabelaisian sense of humor often sound like nature-faking. Experience shows that they are usually true.

Dr. W. E. Henderson, acting chief of the United States Biological Survey, denies reports that the bureau is opposed to crow control.

Dr. Henderson says:

"Reports that the bureau is opposed to crow control are and always have been unfounded. Crows have increased alarmingly during the last ten years. The Biological Survey would be gratified if an economical and effective method for reducing the crow population could be devised."

Difficult to Stalk.

As a sporting proposition the crow has many features that make him interesting and his study is an unending source of amusement to lovers of the woods. They are extremely difficult to stalk, usually feeding in groups of three or four or more and seemingly taking turns at sentry duty. They have a well developed number of warning signals and some naturalists claim for them a vocabulary of more than 50 distinct meaning sounds.

They answer to artificial calls made by only the most experienced students of their notes and, decoying them is difficult to say the least. One method of getting them in shooting range is to play on their curiosity. They are frequently attracted by a small glittering object suspended from the branch of a tree. The hunter should be carefully concealed within range and call frantically like a young and excited crow.

10 Professional Boxers To Invade Australia

Rochester, N. Y., Jan. 6 (AP).—A party of some ten professional boxers will invade Australia for a series of matches within the next month, it was announced here today by Harry Gordon, former bantamweight star. The troupe will include Wesley Ramey, of Grand Rapids, Mich., recently rated the outstanding challenger for Barney Ross' lightweight championship by the N. B. A.; Varias Milling and Speedy Dado, Philippine boxers; Joe Ghnouly, lightweight and Roy Williams, light heavyweight. Gordon is manager of Ramey.

The party is scheduled to sail from San Francisco on January 17. The boxers will train on board ship for a series of bouts which have been booked for them in Australia.

Revision Is Made In Amateur Golf

Continued from Page 16.

ited to 16 top qualifiers. Because of widespread protests, the match play field was restored to 32 the following year, and has remained at that number since.

A change was made in the qualifying regulations in 1931 when the system of District quotas was adopted. Since 1931 these sections qualified 150 players, whose numbers were then reduced to 32 for match play by more holes of qualifying play at the start of the tournament proper.

The new system differs from that under which the British amateur is staged only in sectional qualifying, and the length of the semifinal matches. In British play there are no qualifying rounds of any kind and the contestants play 18-hole matches straight through to the final round, which goes 36 holes.

Failed to Qualify.

Agitation for such a change has persisted in official golfing circles for some time and was increased last year by the failure of many prominent amateurs, headed by Ouimet himself, to qualify in the sectional play. Don Moe, of Portland, Ore., former Walker Cup player, was another who lost out despite a good score. Subsequently, in the tournament qualifying rounds, such stars as Jess Sweetser, George Voigt and Jesse Guilford, all with international reputations, were eliminated.

A change also was made in conditions under which the public links championship will be played at Pittsburgh, with 64 qualifying for match play insterd of 32 as in the past and an extra day added to the length of the tournament. Entries from each city will be limited to five, instead of six. The tournament probably will be open July 28 and end August 4.

336 Clubs Are Lost.

Loss of 336 member golf clubs from the association by resignation in 1933, reducing the total enrollment to 855, brought a plea for assistance in regaining memberships from Secretary Archie M. Reid.

Herbert H. Jaques, of Boston, was reelected president of the association along with the following slate: Prescott S. Bush and John G. Jackson, of New York, vice presidents; Archie M. Reid of New York, secretary; Harold W. Pierce, of Boston, treasurer; and Morton G. Bogue, of New York, general counsel.

Miami Golfers Are Led by Armour

Scot Shoots 67, Totals 136; Perkins Second in Open Play.

Continued from Page 16.

tomac Country Club, withdrew after a poor start this morning.

Jock Collins, Mansfield, Ohio, 70, 77—147; John Watson, South Bend, Ind., 75, 72—147; Dave Tosh, Chicago, 72, 75—147; *Celest Durand, Garden City, 76, 72—148; Joe Zieman, Southampton, 71, 77—148; Len Mattson, St. Paul, 74, 74—148; Jules Huot, Quebec, 77, 72—149; Russell Stonehouse, Indianapolis, 72, 77—149; Sam Bernardi, Deerfield, Ill., 76, 73—149; *Tommy Goodwin, Monroe, N. Y., 80, 69—149.

*Curtis Bryan, Miami, 77, 73—150; Bill Kiser, Louisville, 73, 77—150; Jack Thompson, Youngstown, 74, 76—150; Eddie Hasmann, Miami, 74, 76—150; Jack Ledwon, Chicago, 76, 74—150; Charles Murray, Delray, Fla., 73, 77—150; Alex Gerlak, Catskill, N. Y., 74, 77—151; Jimmie Noonan, Chicago, 74, 77—151; Bob Randall, Cleveland, 73, 78—151; Vincent Eldred, Pittsburgh, 75, 76—151.

Clyde Usina, West Palm Beach, 75, 77—152; Stanley Davies, Omaha, 73, 79—152; Harold Jordan, Dayton, 77, 75—152; Cameron Trent, Lake Worth, 75, 77—152; George Vatke, Rochester, N. Y., 74, 78—152; *Henry Bowbeer, Berwyn, Ill., 78, 75—153; *Bill Wilkinson, Indianapolis, 76, 77—153; Henry Miller, Brooklyn, N. Y., 76, 77—153; Morrie Gravatt, Lewiston, Pa., 80, 73—153; Bill Dowie, Cedarhurst, Long Island, 77, 77—154.

John Dowie, Cedarhurst, Long Island, 76, 78—154; Tom Talbot, Springfield, Mo., 80, 74—154; Henry Shepperd, Howell, Mich., 75, 80—155; *Brooks Glenn, Miami, 78, 78—156; George Sullivan, Long Branch, N. J., 77, 79—156; Alex Ayton, St. Louis, 76, 80—156; Bob Barnett, Chevy Chase, 77, 79—156; Andy Anderson, Cleveland, 79, 77—156; Walter Johnstone, Vero Beach, Fla., 79, 77—156; Charles Penna, Chicago, 79, 78—157.

Willie Walker, Englewood, N. J., 78, 79—157; Herman Rama, Jamaica, Long Island, 81, 76—157; Jack Cuttle, Pocono Manor, Pa., 75, 82—157; John Hocter, Rahway, N. J., 79, 79—158; Leo Walper, Washington, D. C., 76, 82—158; Robert Shehee, Miami, 77, 81—158; Jack Ford, Lakeville, Conn., 76, 82—158; Dick May, Providence, 77, 81—158; *Bob Chalmers, Franklin, N. H., 75, 84—159; *Adrian French, Los Angeles, 77, 82—159; *Philip Gale, Miami, 79, 81—160; *Myron Smith, Milwaukee, 82, 78—160; *Everett G. Livesay, Columbus, Ohio, 81, 79—160.

*Amateur.

Logan, Colonials' Coach, Called D. C.'s Busiest Man

THE busiest man in Washington athletic circles is Roland ("Versatility") Logan, the handsome chap attached to the George Washington U. coaching staff. Compared with him, the one-armed paperhanger is a piker.

Logan is serving his first year at the downtown school, but working hard enough to gain several years' experience in the brief span of nine months. He's assistant varsity football coach, trainer, freshman basket ball coach, instructor of advanced gymnastics, principal of plays and intramural athletics and a vocalist of no mean ability.

Songs Quiet Fans.

It was Logan's rich tenor voice that soothed the ruffled feelings of a large throng awaiting the start of a basket ball game a few weeks ago. G. W.'s opponent was delayed because of an accident, but that didn't appease the fans' appetite for action. They got it. An old, dusty piano, several notes of which were in tune, was wheeled into position, and with Mrs. Jean Sexton as accompanist, Logan commenced.

For 15 minutes the stocky Kansan regaled the crowd with popular songs and, when the last note faded into the rafters, it seemed that they would tumble down on him from the thunderous applause. Basket ball was forgotten as they called for encores.

Logan sang in the Leavenworth (Kans.) High School Glee Club, the best in Kansas that year, with the Kansas College Glee Club and later did solo work in a church choir. Colorado Springs, a summer resort, claimed his services during the last two summers and he has been invited to return this year. As frequent as his public appearances have been, however, he still suffers from stage fright. He sings during calisthenics as his pupils go through their exercises—did the same at football training camp—and hasn't lost a student or a note.

Logan was engaged primarily as

ROLAND LOGAN.

a line coach, but when G. W. officials learned that he trained Jim Bausch, Clyde Koffman and Buster Charles, the United States Decathlon Team in 1932, he was drafted for that work in addition to his other duties. He believes Bausch to be the greatest all-around athlete America has produced. Fine coordination of muscles and a fighting spirit were the Kansan's greatest attributes.

Logan was born at Kickapoo, Kans., an old Indian village, in 1906 and has some Indian blood from his mother's side. He played guard and full back in high school and guard in basket ball, but in college confined his activities strictly to guard. He was married during his senior year of high school and has a 3-year-old son, Jackie, who shows more inclination to lead the G. W. band around than to play football.

Helen Moody Yearns for Tennis

Is Swimming and Painting, But Wants to Stage Net Comeback.

Continued from Page 16.

of it. I love tennis. I miss it dreadfully now. I know if I start to play before this injury clears up I'll just start it all over. But it is a terrible tempation."

Pride and Excitement.

After lunch we waked a while and poked into curio shops and looked at ancient jades and silks and crystals. There were still two hours left before my ship returned to Los Angeles. We stopped at the garage for her car and with pride and excitement Helen Wills Moody showed me the city that she loves. We drove down to the water front that smells of hemp and tar and tea and spices, where the great liners head west to the Orient, and passed the fish wharf where hundreds of little fisherman boats are tied up in orderly rows, where Italians with gallant black mustaches fish gigantic, gleaming pink crabs out of steaming cauldrons on the sidewalks and sell them, hot and glistening, where the gray gulls perch bright-eyed on the roofs of the fish stalls and the parked cars. We laughed at the indignant look on a gull sitting on a car that was backing out and which refused to get off, and we marveled at the lovely colors on the water between the close-paced ranks of fisher boats.

We climbed hills so steep that it seemed the car must drop over backward. We went to see Mrs. Moody's own little joke—the indoor tennis courts in the Palace of Fine Arts, and enormous semicircular building, pillared and colonaded in front, bare in back. The roof is of glass, the floor of asphalt.

Finest in World.

Mrs. Moody persuaded the city fathers it would be a perfect place for indoor tennis courts when the building was not in use for exhibitions. They put them in. They are the finest indoor courts in the world now. We drove through the Presidio and saw ancient, abandoned gun emplacements where the mortars and polly guns once roared, and we came out to a high point and saw far below at our feet the Pacific Ocean battering its white froth at the black crags of the cliffs below. On the way back to town we fell to talking again about people and newspapers, and I asked her whether the reams of publicity meant anything to her, whether she had been disturbed by the many columns of criticism of the past year. She said gravely and quietly: "I bear no grudges. Every one is entitled to his opinion. I read only a few of the sports writers, those whose writing I like. I read Tunis, and Danzig and Hawthorne and Rice, and some of the things that you write. Whatever is written, is written. I love peace more than anything."

We finished the drive, threading down the once bold, bad Pacific street, the Barbary Coast, past Spider Kelly and the beautiful bas-reliefs outside the wicked Thalia, then up to the top of Knob Hill, the old residential section, and back to the St. Francis. The most famous girl tennis player in the world waved good-by. Something tells me the next time I see her will be in Forest Hills in August. And I wouldn't miss that one for millions.

(Copyright, 1934, by Chicago Tribune-New York News Syndicate, Inc.)

Calvary Eagles Win.

Calv. Eagles.	G	FG	P
Wolfe,lf	4	1	9
Frick,lf	1	0	2
Lore,rf	2	0	4
W.Cheston,rf	1	0	2
Swan,c	2	0	4
Alkire,c	3	0	6
Hynson,lg	4	0	8
P.Cheston,rg	3	0	6
Totals	20	1	41

Sigma Tau.	G	FG	P
Shannon,lf	1	1	3
R.Biondi,rf	1	1	3
James,rf	0	0	0
Jahn,c	2	2	6
Sullivan,lg	0	1	1
Plegger,rg	1	0	2
Totals	5	5	15

Olin Dutra's 67 Tops Field at Los Angeles

Leader Under Par; Revolta, Runyan Two Strokes Back.

LOS ANGELES, Jan. 6 (AP).—Olin Dutra, whose forbears sailed the Spanish Main, exploded a sparkling 67 over the difficult championship course of the Los Angeles Country Club today to lead the field in the Los Angeles Open and then went home to practice.

Although he clipped three strokes from a very exacting par, the big fellow from Santa Monica was not satisfied with his tee shots and hurried away to the practice tee of the Brentwood Club, where he is pro, to try to straighten out his driving before the start of the second round tomorrow.

Two smart pros of the younger school, Johnny Revolta, of Milwaukee, Wis., and Paul Runyan, of White Plains, N. Y., followed Dutra by two strokes with subpar rounds of 69.

Von Elm, Laffoon Tie Par.

George Von Elm, of Los Angeles, former amateur champion, who no longer plays for the fun of it, and Ky Laffoon, straight-shooting Denver pro, equaled the revised par of 70.

Johnny Dawson, of Chicago, and Charlie Seaver, of Los Angeles, tied for first place among the amateurs with rounds of 71. Roland MacKenzie, former Walker Cup player, who has been professional at Broadmoor Golf Club, Colorado Springs, but will move to the Congressional Club at Washington, his native city, also had 71, as did Archie Hambrick, of Zanesville, Ohio; Joe Kirkwood, of Miami, Fla.; Harry Cooper, of Chicago; John Perelli, of Lake Tahoe, Calif., and Art Kruger, of Beloit, Wis.

Krueger had a great chance to do much better, as he played the first nine holes in 33 strokes, but he used up 38 coming home.

Dutra's round startled an opening day gallery of 2,000. A modest man, he was inclined to minimize his performance.

ADD FINALS

Revolta's Card.

Out .... 4 4 4 3 4 4 3 5 3—34
In .... 4 3 4 4 5 3 4 4 4—35—34—69

Runyan's Card.

Out .... 5 5 3 3 5 3 4 4 3—35
In .... 4 3 3 4 5 3 4 4 4—34—35—69

48 New Managers Since 1928 Season

Continued from Page 16.

Maybe the habit of hiring and firing has spread from the college gridirons and fieldhouses, but since 1928 a total of 48 big league managers have gone and come to make that profession one of the most transient occupations in sport. Since last June, when Cleveland gave Roger Peckinpaugh the air for Walter Johnson, the "mortality rate" within the pilot's ranks has been so heavy that seven changes—four of them in the American League—have been made. Only one, Bucky Harris, was able to get another managerial job in the majors, transferring from Detroit to the Boston Red Sox.

Except for Connie Mack, who has been running the Philadelphia Athletics on the field ever since the American League was organized, 33 years ago, every manager in 1928 has departed from the scenes. Miller Huggins of the Yankees died and John McGraw retired, but except for them, it generally has been the case of "make room."

The Boston Red Sox have had the greatest turnover in managers since 1928 with five pilots, while Cincinnati, the White Sox, St. Louis Cards and Boston Braves have had four each. The average has been three managers for each club in six seasons. Twenty-four pilots have seen action during that period in each league.

Calling the roll since 1928, club by club:

National League.

Chicago—Joe McCarthy, Rogers Hornsby and Charlie Grimm.

Pittsburgh—Donie Bush, Jewell Ens and George Gibson.

Brooklyn—Wilbert Robinson and Max Carey.

Philadelphia—Burt Shotton and Jimmy Wilson.

Boston—Jack Slattery, Rogers Hornsby, Emil Fuchs (acted as manager for one season) and Bill McKechnie.

New York—John McGraw and Bill Terry.

St. Louis—Bill McKechnie, Billy Southworth, Gabby Street and Frankie Frisch.

Cincinnati—John Hendricks, Dan Howley, Donie Bush and manager to be named for 1934.

American League.

New York—Miller Huggins (deceased), Bob Shawkey and Joe McCarthy.

Philadelphia—Connie Mack.

Washington—Bucky Harris, Walter Johnson and Joe Cronin.

Cleveland—Roger Peckinpaugh and Walter Johnson.

Detroit—George Moriarty, Bucky Harris and Mickey Cochrane.

St. Louis—Dan Howley, Bill Killefer and Rogers Hornsby.

Chicago—Ray Schalk, Lena Blackburne, Donie Bush and Lew Fonseca.

Boston—Bill Carrigan, Charles Wagner, John Collins, Marty McManus and Bucky Harris.

Nats Cancel Game With Pirates Here

April 15 Contest Off, Too Near Season Opener.

Washington baseball fans who were counting on taking a look at the Pittsburgh National Leaguers here, will have to go to the Smokey City to see them oppose the Nats, for President Clark Griffith yesterday canceled the game scheduled here between the two teams on Sunday, April 15. They are booked to oppose each other in Pittsburgh on the previous day, and this game will be played.

With the 1934 season opening in Griffith Stadium against the Boston Red Sox on Monday, April 16, a day earlier than in other cities in the two major leagues, the Nats decided to cancel the game in order that there will be a break here between the exhibition and regular seasons. Instead, Manager Joe Cronin will take his Nats to Baltimore for a Sabbath encounter with the Orioles on this April 16 date.

Down the Fairway...

Will It Be Bobby Jones Against Field When the Retired Emperor Matches Fire With Sharpshooters in Classic at Augusta in March?

By Dave Herman.

BOBBY JONES, than whom there is none whomer in the world of golf, will return to the competitive field after an absence of a little more than three years.

On November 17, 1930, Emperor Jones, after completing his "grand slam" of golf, which included the winning of the amateur and open crowns of both America and Great Britain in a single season, announced his retirement from the battlefields of golfdom.

On March 15, 16 and 17, at the Augusta National Links, Augusta, Ga., Bob Jones will risk his prestige against America's outstanding professionals in an open tournament that carries a rich stake. It will mark Jones' first tournament since he slaughtered Gene Homans in the finals of the 1930 National Amateur at Merion Cricket Club, where at the age of 14 he leaped to fame by going to the quarterfinals of the 1916 amateur, and where eight years later he won his first National Amateur championship.

The Augusta National Links, considered the ideal golf course of America, was designed by Dr. Jones and Dr. Alister Mackenzie, noted architect of the fairways. Jones also is president of the club, which is sponsoring the money tournament.

Bobby Jones quit competitive golf because no more fields were left to conquer. In eight years he won 13 national championships—five United States amateurs; four United States opens; three British opens and one British amateur. Add to these feats his notable triumphs in the Walker Cup matches with Britain and his unsuccessful playoffs for two American open championships and you have a golf record that may never be eclipsed in this era.

Has Earned Fortune.

Since retiring from active competition Jones has earned a fortune for himself. He has made two series of talkie pictures for Warner Brothers, exhibiting and explaining the methods which he employs in playing shots. These educational pictures have done much to increase interest in golf. Jones' golf clubs have been great sellers, and he reaps a harvest annually from the manufacturing concerns.

As long as Bobby Jones was in the picture his name was magic wherever he roamed. When he retired the game obviously lost a good deal of its fire and interest. Thousands thundered recklessly over the fairways and literally broke their necks trying to watch the Atlanta marvel swing his driver or iron, chip up and putt in the inimitable Jones fashion.

With Jones looking on from the sidelines, the thousands watched their heroes perform but not with the same pent up emotions as when the king, himself, used to execute his shots.

I know for a fact that the old interest was not present in the 1932 National Amateur at Five Farms, where Somerville met Goodman in the finals, and in last season's amateur at Cincinnati where Dunlap met Marston for the title.

Still Has Appeal.

However, Jones still has his appeal. He's not hard to spot in the crowd, judging by the hundreds who besieged him with requests for his signature at the open and amateur championships last year.

"Mr. Jones, will you please autograph your name in my book," was the song the thundering herd sang to the Atlantan. And Jones obliged with such regularity that he probably didn't see half of the shots in the Dunlap-Marston finals.

Everyone knows that Jack Dempsey was as much an attraction when he retired from the ring as when he was active as a champion. Dempsey was the idol of fistiania, just as Jones was the idol of golfdom.

Dempsey quit the prize ring for fear that continued fighting would eventually lead him into the doldrums of defeat from which he probably would never escape. He had won the world's heavyweight championship, and twice lost to Gene Tunney, the man who dethroned him. And here Tunney enters the picture. He made his millions just as Dempsey did, and feared the day would come when he might not be able to match the fire of up and coming young heavyweights.

Quit at Proper Times.

Both Dempsey and Tunney quit at the proper times. In tennis, just as in boxing and golf, we find the cases of many a star who retired because he hated to see the day when he would be a victim of younger rivals. Tilden is an example in the field of tennis, although his was also an attempt to cash in on his ability after his legs began to tire and his old-time speed began to dwindle.

If Bob Jones' intentions are serious, the world of golf will be pleasantly surprised when he opens fire in the Augusta tournament; for when Jones announced his retirement, he also stated that he never would return to active competition.

He is resting on his laurels, just as Tunney is. Suppose Tunney attempted a ring comeback and was knocked out in his first fight. Don't you think his record would suffer? Dempsey tried it, and found out he couldn't make the grade. Benny Leonard, retired lightweight champion, reentered the ring after a long lay-off and found that his once flashing arms and legs would not hold him in good stead.

But Jones, his friends and critics alike, insist, is today the same brilliant shotmaker he was when he made a clean sweep of the 1930 amateur and open crowns of America and Britain. He is a player with no golf weaknesses, having the most perfect swing in the game, being the personification of steadiness and possessing a golf temperament that is excelled only by his splendid sportsmanship.

Sub-Par Shooter.

Just the other day Jones shot a 67 in inaugurating a municipal course down in Georgia. In Cincinnati last September, few days before the start of the National Amateur, Jones toured a few courses and in each round shot subpar golf.

The question is: If Jones plays at Augusta, a course he should be able to tackle in better than par figures on every round, can he win, what with such sterling pros as Paul Runyan, Johnny Revolta, Denny Shute, Craig Wood and Ralph Guldahl roaring their challenge? These five have made meteoric rises in the golf world since Jones retired—and there may be trouble in store for the former emperor. And let's don't overlook Willie MacFarlane, MacDonald Smith and Gene Sarazen.

This little fellow Runyan, who started off the winter golf rush in auspicious fashion by winning the National Capital open at Kenwood, already has won close to $3,000, with many a rich tournament ahead of him. Runyan probably isn't as long off the tee as Jones, and probably lacks the skill with long irons, but "Little Poison" is deadly with short approaches, chips and pitches, and, once he reaches the emerald target, he usually gets down in one or two putts—seldom three-putting.

Wood, leading money winner last season, although in the throes of a slump, is dangerous in any man's country, as is Shute, British open title holder, another golfer who knows his chips like his A, B, C's. And if you don't think MacFarlane, the scholarly looking Tuckahoe, N. Y., Scot, who beat Jones in the 1925 open playoff, isn't dangerous, recall his play in the $10,000 Miami Biltmore championship, which he won by several shots.

Good Prospect.

I have only words of praise for this tall, bushy-haired lad, Revolta, who is the fellow to watch in next year's open championship. Full of fire and determination, the former caddie from Michigan won $2,000 in a little less than two weeks back in December of 1932, and is rated by Sarazen as one of the "best young prospects in the country next to Runyan."

So, these and many others, who have faced him in many a stirring national championship, will be Bob Jones' adversaries in the battle of Augusta.

In order to uphold his glorious record and his prestige, Jones must win. If he loses, someone may accuse him of slipping. They might even paint pictures of him being a good man who couldn't come back. Which would be foolish.

Will the familiar cry of "Jones against the field" echo over the bunkered Augusta battleground? Or will it be Jones against the field?

Houghton to Lecture.

Al Houghton, the Kenwood professor who has done much to boost District golf, will add another notch to his list of good-will performances Tuesday night at Kenwood Golf and Country Club. Here Houghton will present the slow-motion pictures dissecting the swings of Jones, Harry Vardon, the model stylist until Jones came along, and Joyce Wethered, the great English feminine star.

Accompanying the pictures, which reproduce the exact speed of the stylists' strokes applied in actual shots, will be a lecture by Houghton. This should be very interesting and instructive.

The pictures will clear up many disputed details and phases of the golf stroke, giving a clear and comprehensive exposition of the methods of the three golfers. They are made at the rate of 3,200 a second instead of the usual 16 a second, or the ultra rapid of 128 a second. Where one foot of film passes before a single lens in a second in the ordinary movie camera, 200 feet per second flash past a spinning disk in which are set 48 separate lenses, synchronized to exactly the same speed as the flying film, which never stops until the whole exposure is over.

It is understood that there are only four of these remarkable cameras in the world. Jenkins' laboratory in Washington has one; the Japanese government another; the French army one, and a fourth is in the British air service.

R. P. Hines, greenskeeper at Manor and Congressional, brings news that the Middle Atlantic Association of Greenskeepers will meet at the New Howard Hotel, Baltimore, tomorrow night, with a special program in store. Dr. John Monteith, of the U. S. G. A. Greens section, will address the members on "How Western Greenskeeping Problems Relate to Our Eastern Courses."

The Middle Atlantic greenskeepers have a progressive organization. Dick Scott, of Rolling Road, is president; Tommy Ryan, Belle Haven, vice president, and Hines, secretary-treasurer.

Washington golfers and those from his home town in Richmond, Va., are wishing Tommy Hudgins, the lean Woodmont professional, a world of luck in his new trick shot venture. Hudgins has been signed up by Metro-Goldwyn-Mayer for a movie short in Hollywood this month. And is Hudgins elated!

That Hudgins has ability in this line there is no denying, and it is most flattering that he should be chosen for the task, what with so many outstanding pros on the Coast who would jump at the opportunity.

Landsman, D. C. Youth, In Bronx Net Ranking

New York, Jan. 6 (Spl.).—Harold Landsman, of Washington, D. C., has been listed No. 5 in the Bronx's boy's tennis ranking for 1933 made public here today.

The diminutive Central High School freshman has competed in the past three Bronx boy's championships. He reached the quarterfinals in last summer's tourney.

Fund Granted For Improving Roanoke River

CWA Spends $16,806 to Clean Up Banks of Stream.

Roanoke, Va., Jan. 6 (Spl.).—An application by the city for $16,806 for use in cleaning up the banks of Roanoke River has been approved by the Civil Works Administration. Labor will cost $15,734, the remainder to be spent for materials and equipment.

The project, prepared by the city manager and city engineer, was approved after revision as required by CWA officials.

A business census of Roanoke and 14 surrounding counties is giving employment to 44 enumerators until February 1.

The census is designed to present to business and government agencies a true picture of present business conditions and comparisons with 1929. The enumerators receive 40 cents an hour, 39 hours a week.

D. E. McQuilkin, director of relief work in education here, is planning to establish nursery schools for children of persons, formerly unemployed, who are now engaged on CWA projects. Unemployed teachers will be in charge.

Six unemployed colored school teachers will work outside the city, bringing to 14 the number of former teachers here who have received work under the educational relief plan. Teachers instructing 20 hours per week will receive $80 per month; $40 for 10 hours, and $20 for 5 hours.

Surveying Job Assigned.

Staunton, Va., Jan. 6 (Spl.).—Maj. John H. Gilkeson has accepted an appointment as supervising engineer under the CWA department of the United States Coast and Geodetic Survey. With a surveying party of ten men he will begin charting a park project near Staunton Monday. Two other parties of ten will be stationed near Lexington and Harrisonburg.

A Federal project already submitted to the district CWA administrator calls for placing markers or monuments in parks for which the surveying will be done.

The district CWA administrator, W. F. Day, of Staunton; Walter J. Keene, district purchasing supervisor; C. Maynard Stoddard, district supervising engineer, and O. W. Dabney, district safety supervisor, yesterday inspected all CWA offices in this district.

Danville Plan Indorsed.

Danville, Va., Jan. 6 (Spl.).—John Hopkins Hall, State commissioner of labor, visiting here last night to attend the installation of officers of the Central Labor Union, indorsed without reservation Danville's proposed power venture financed by PWA funds.

He said that it would absorb virtually all of the unemployed in this section, since 2,000 would be employed.

Sewer Project Ready.

Bristol, Va., Jan. 6 (Spl.).—A force of 180 men will start work Monday on a sewer extension project here, Fox Drinkard, CWA administrator, said today.

Hundreds of residents who have lacked adequate sanitary services will be benefited.

Because for a period Bristol, Tenn., exceeded a 389-man CWA quota, the city will be penalized by laying off enough men to bring down the average, W. M. Buckles County administrator, said today.

The lay-off, scheduled to begin today, were ordered by State officials at Nashville, and Kingsport is likewise to be penalized, although the penalty will not be as great there because that city's quota excess was smaller, Mr. Buckles said.

2 Rockingham Jobs Approved

$180,000 Alloted for New Dormitory, Water Works Plant.

Harrisonburg, Va., Jan. 6 (Spl.). Two public works allocations totaling $180,000 have been approved for Harrisonburg and Broadway in Rockingham County, telegrams received today from Senator Byrd and Representative Willis Robertson stated.

They are $140,000 for a new dormitory for the Harrisonburg State Teachers College and $40,000 for a water system for Broadway.

The new dormitory at the Harrisonburg State Teachers' College will house 115 students. It will be a three-story building and the first floor will be equipped for recreation purposes.

These PWA allocations are the first in Rockingham County. The Rockingham Board of Supervisors made application for $60,000 for additions to county school buildings and the Harrisonburg City Council has asked for $50,000 to construct a dam for its municipal water supply. These projects await approval.

Pupils at Purcellville Will Get Hot Lunches

Purcellville, Va., Jan. 6 (Spl.).—The Purcellville Community League plans to serve hot lunches to underweight school children during January, February and March. Several women have signed up to prepare the lunches.

A social will be held at the school Wednesday at 7:30 p. m., the admission price being a contribution for the hot-lunch project.

Monarchs Install Officers.

Hagerstown, Md., Jan. 6 (Spl.). The following officers of the Hagerstown Monarch Club have been installed: President, Asher Edelman; first vice president, J. C. Mowen; second vice president, Stewart Roth; secretary, Harry T. Brewer; treasurer, William E. Foltz; sergeant at arms, Harry C. Main.

Poe's Original Tales Published

Reproduced First Time Verbatim in Book Form From Old Weekly Paper, With Introduction, by University of Virginia Professor.

Charlottesville, Va., Jan. 6 (Spl.). The five published short stories of Edgar Allan Poe have been reproduced in facsimile in a volume just issued by the University of Virginia extension division under editorship of John Grier Varner of the English faculty.

This is the first time the original versions of Poe's first tales have been reprinted since their appearance in 1832 in the Philadelphia Saturday Courier. The printing of this first collected edition is limited to 500 numbered copies.

In 1831 the Saturday Courier conducted a short story contest for a $100 prize. Poe was probably in desperate need of money when he entered these five tales in the contest. They were published anonymously and failed to win the prize.

Few have read the versions in which these tales first appeared, though they are widely known in their later and considerably revised forms. The tales included are "Metzengerstein," "The Duke de l'Omrlette," (later titled "The Duc de l'Omelette"), "A Tale of Jerusalem," "A Decided Loss" (later called "Loss of Breath"), and "The Bargain Lost" (later known as "Bon-Bon").

Included in the volume is the whimsical essay that appeared in 1843 as "Raising the Wind," but later became known as "Diddling Considered as One of the Exact Sciences." This is the only prose work of Poe, other than the tales published by the Saturday Courier.

Only two complete files of the Saturday Courier are known to Poe scholars. From one of these, photostatic copies were made to reproduce the tales in their exact original typographic form. Mr. Varner also has writen an introduction.

All of these tales, revised and corrected, were published again by Poe in the Southern Literary Messenger. It is in this later form that they appear in collected editions of Poe's work.

Farm Bureau's Annual Session Opens Tuesday

Maryland Federation to Hear Wallace During 4-Day Convention.

Frederick, Md., Jan. 6 (Spl.).—Farm Bureau members from western Maryland including Frederick, Washington, Carroll, Montgomery and Howard Counties, will attend the four-day annual convention of the Maryland Farm Bureau Federation, comprising about a dozen agricultural organizations, opening in Baltimore Tuesday. The first day's session will be occupied with the annual meeting of directors, presidents of county units, and committees.

Charles T. Cockey, jr., of Baltimore County, president, will make his annual address Wednesday morning. Reports by the secretary-treasurer, Miles N. Fairbank, Baltimore; report of the auditing committee, introduction of resolutions and presentation of medals to 4-H Club and vocational agricultural boys will follow.

Speakers will include Roy F. Bergengren, executive secretary of the Credit Union National Extension Bureau; Edward O'Neal, president of the American Farm Bureau Federation; Dr. Thomas B. Symons, director of the Extension Service, University of Maryland, and several county agents.

The feature address will be by Henry A. Wallace, Secretary of Agriculture, who will speak Wednesday evening.

About 50 members will attend from Frederick County, including Wilbert L. Smith, Mount Pleasant, president; Thomas S. Anderson, Yellow Springs, secretary-treasurer, and Henry R. Shoemaker, county agent. The Frederick delegates are Mr. Smith, Mr. Anderson, Mehrl Ramsburg, Lewistown; Jesse M. Burall, New Market; Tobias E. Zimmerman, Ballenger; James F. Ferrell, Petersville, and Alvie M. Etzler, Mount Pleasant; alternates, Frank M. Stevens, Creagerstown; Frank N. Stauffer, Walkersville; Jacob Adams, Emmitsburg; Ira Remsberg, Jefferson; Murray Nicodemus, Unionville, and George S. Allnutt, Buckeystown.

The annual meeting of the Maryland Tobacco Growers Association will be held in connection with the convention Thursday at 9 p. m. All tobacco producers in Maryland are requested to attend.

Mr. O'Neal will speak at the Tuesday afternoon session on the probable trend of farm legislation in Congress.

Dairy Meetings Called.

Lincoln, Va., Jan. 6 (Spl.).—Lincoln High School is sponsoring a series of meetings, dealing with dairymen's problems, to be held each Tuesday evening beginning January 9. The first discussion will deal with feeding. Other questions to be discussed in the near future include: Cow testing records, eradication of abortion, and the market situation.

George Mossburg, a junior in the high school, has completed his records on his vocational agriculture project work for 1932-33, showing he carried out a project of 80 certified Barred Plymouth Rock laying hens and 350 Barred Rock broilers which netted him a profit of $139.59. He plans to increase the laying hens to 100 birds next year and the broilers to 400.

Methodist Rally Opens Wednesday

Three Bishops Will Speak at Richmond.

Richmond, Jan. 6 (AP).—Three bishops of the Methodist Episcopal Church South will speak at Centenary Methodist Church here Wednesday as Virginia Conference Methodists join others of the denomination throughout the Nation in holding evangelical rallies with leading figures in the religious and educational world as speakers.

Dates for follow-up district rallies are: Urbanna, January 11-12; Petersburg, January 18; Farmville, January 19; Danville, January 22; Lynchburg, January 23, and Charlottesville, January 24.

Speakers here will be Bishop E. D. Mouzon, presiding Bishop of the Virginia Conference; Bishop Arthur J. Moore, director of the coast-to-coast series, and Bishop U. V. W. Darlington, whose Episcopal area lies in Europe.

Virginia Bank Robbed Of $6,000; Bandits Flee

Jonesville, Va., Jan. 6 (AP).—Reports today indicated that the bandits who held up and robbed the Peoples' Bank of Ewing, Va., of $6,000 had disappeared into the mountains near LaFollette, Tenn. in making their escape.

Sheriff R. F. Giles, of Lee County, said he traced the bandits' car across the State line past Marrogate, Tenn., northeast of LaFollette, and that it turned south there into the Great Smokies.

Many Officials Will Address State Stockmen

Maryland Meeting Is Set for Wednesday at Lord Baltimore Hotel.

The annual meeting of the Maryland Stockmen's Association will be held Wednesday at the Lord Baltimore Hotel, Baltimore.

Prof. B. E. Carmichael, secretary, yesterday said the morning session would include an address by President J. W. Jones, of Olney, a report by Kenneth A. Clark, Frederick, and a round-table discussion.

Maryland stockmen and specialists who will participate in the discussion are W. H. Cunningham, Fair Play; Ernest Shriver, Emmitsburg; Osburn Stabler, Spencerville; L. Kieffer Funk, Hagerstown; Ray Norman, Street; W. R. Harvey, Corbett; J. J. Hurd, jr., Chestertown; J. W. Magruder, Ellicott City; Dr. Mark Welsh and Paul Nystrom, College Park; Dr. W. G. Chrisman, Dr. E. B. Simonds, J. H. Baugher, L. T. Skeffington and Miles H. Fairbank, Baltimore.

Speakers at the dinner session will be Joseph M. Viall, animal husbandry specialist, and Dr. Thomas B. Symons, director of the extension service, College Park; Dr. Walter E. Campbell, president of the Maryland Veterinary Medical Association, Bel Air; DeWitt C. Wing, of the Agricultural Adjustment Administration, and Walter F. Schluderberg, Baltimore.

Prosecutors Back Fees Elimination

Staunton, Augusta Officials Favor New Bill.

Staunton, Va., Jan. 6 (Spl.).—While neither has taken any active interest in the movement, both Herbert J. Taylor and John D. White, commonwealth's attorneys, respectively, of Staunton and Augusta County, approve of the idea of paying State prosecutors flat salaries, eliminating all fees.

A group of prosecutors met in Richmond this week with the State fee commission to discuss a bill to be introduced in the general assembly next week.

Taylor thought elimination of fees would be the most satisfactory and simplest way to handle the matter. White said the salary scale should take into account the areas of various counties and work prosecutors are called upon to perfom, and remuneration be made accordingly.

Dr. Keim Buried At Cumberland

Cumberland, Md., Jan. 6 (Spl.).—Funeral services were held here this afternoon for Dr. Peter Sloan Keim, physician and surgeon, formerly of this city, who died in Cleveland, where he resided six years.

The widow survives. Dr. Keim was a brother of the late State Senator Noah George Keim, of Elkins. Three brothers, including former Sheriff William H. Keim, Elkins, also survive.

Rites Set Today For Henry Gaver

Martinsburg Odd Fellows Leader Was 66.

Martinsburg, W. Va., Jan. 6 (Spl.). Henry T. Gave, 66, a native of Philadelphia, but for the most of his life a resident here, who died yesterday after a two weeks' illness, will be buried tomorrow.

He was prominently identified with Fraternal Home Insurance Society and Mirtinsburg Lodge of Odd Fellows and was grand president of the Fraternal Home Society, with jurisdiction in West Virginia, Maryland, Pennsylvania, Virginia and other Southern States at the time of his death.

Surviving are the widow, of Martinsburg; three children, G. H. Gaver, Mrs. Fauver and Miss Frances Gaver, all of this city; and a sister, Mrs. Mary Anderson, of Burlington, Iowa.

John W. Weiss Made Culpeper CWA Director

Loudoun Building Vaults; Middleburg Plea for Loan Approved.

Culpeper, Va., Jan. 6 (Spl.).—John W. Weiss, local attorney, who has been assistant director of the CWA office here, has been made CWA director for Culpeper County. He relieves the acting director, D. J. Coleman, who, as local administrator for the Federal Emergency Fund, will now devote all his time to that office.

The registration office is crowded each day with unemployed persons seeking work, but the five town and county projects now under way have reduced the unemployed by nearly 300.

Schools have been improved in each county district. Adding metal ceilings to ten classrooms in the Culpeper graded school and reconditioning the plumbing system in the high school buildings are nearly finished.

150 Busy in Loudoun.

Leesburg, Va., Jan. 6 (Spl).—The CWA pay roll this week in Loudoun County was about $1,500. Nearly 150 men working in the county shared the fund.

The C. W. A. projects include widening King street here, street work in Purcellville and Round Hill, and painting and carpentry at county schools.

County Administrator J. Terry Hirst hopes by next week to increase the number working to 300.

One major project to be undertaken is construction of new vaults in the clerk's office building and rearranging the interior. The new structure, extending from the rear of the building, probably will be two stories high. Quarters will be provided for the new trial justice.

CWA projects for serving hot lunches in the county schools have been approved. Mrs. Blanche Melvin, social welfare worker, and Miss Matilda Garner, home demonstration agent, are developing plans.

Miss Mildred Weadon is assisting Miss Garner. As there are no funds available to buy food, donations are asked. Miss Jennie Jones, of Richmond, has been appointed assistant to the county nurse, Miss Helen Pittman, under the CWA.

Middleburg Plan Upheld.

Middleburg, Va., Jan. 6 (Spl.).—Middleburg's application for a $74,000 loan for civic improvement has been approved by the State board and sent to Washington for confirmation.

An up-to-date water and sewage disposal plant is planned at once. Married men will be given job preference.

Rally for Loan Held.

Front Royal, Va., Jan. 6 (Spl.).—A final rally in behalf of the proposed Warren County PWA loan for construction of schools was addressed at the high school last night by G. Tyler Miller, division superintendent, and Q. D. Gasque, principal of the high school.

Figures presented showed the county can save $1,900 in Cedarville and Fork Districts by construction of new schools. The crowded condition of the Front Royal School was attributed by speakers to the natural increase in school population in the town and not to the transportation of pupils from outlying sections, as contended by opponents of the school loan.

Langley Field Jobs Awarded

$254,800 Will Be Spent on Noncommissioned Officers' Quarters.

Norfolk, Va., Jan. 6 (AP).—Contract for construction of 15 quarters for noncommissioned officers at Langley Field at a cost of $254,800 has been awarded to the Virginia Engineering Co., of Newport News. Other Government contracts awarded are:

To A. Lloyd Goode, Inc., Charlotte, N. C., to construct board, bindery and garage buildings at Fort Monroe, to cost $75,100.

To Globe Iron & Construction Co., Norfolk, four observation stations at Fort Monroe, $9,748.

Low bidders on three other Government projects are:

Virginia Engineering Co., Newport News, machine shops at Langley Field, $39,400.

John T. Nuckols, Richmond, firehouse at Yorktown, $3,380.

W. T. Gregory, Norfolk, building at the Naval Ammunition Depot, St. Julians, $22,400.

County Refuses U. S. Medical Aid

Fredericksburg, Va., Jan. 6 (Spl.). Federal offer of medical aid and employment to sick and needy women in Stafford County has been refused by the County Board of Supervisors.

Outlined by Miss Edith Saunders, Washington field representative, the offier entailed only a $50 expense to the county for seting up an office, or the gift of office space in the county courthouse.

After the board's refusal Miss Saunders brought the subject before the Welfare and Health Association, which indorsed the offer and expressed hope the board would reconsider its stand.

Luncheon Group Forms Lions Club at Hopewell

Hopewell, Va., Jan. 6 (Spl.).—Hopewell this week organized a Lions Club, giving the city three luncheon clubs. The Rotary and Kiwanis clubs have units here.

Meetings will be held the second and fourth Thursdays in each month. The new club was sponsored by the Petersburg Lions Club.

Bride Sues

Husband Missing Since 3 Days After Wedding.

Clifton Forge, Va., Jan. 6 (Spl.). A interest in the unsolved disappearance of Charles King of this city was revived here today when it was learned his wife, the former Miss Virginia Pryor, of Buena Vista, is seeking a divorce.

They were married in Washington last April 3. Three days later King left his bride at her home in Buena Vista, stating that he was coming to this city and would return or send for her in a few days.

He never arrived in Clifton Forge and no definite trace of him has ever been found despite an intensive search.

$407,000 Loan Given Hospital In Hagerstown

Washington County Plant Gets PWA Money for New Building.

Hagerstown, Md., Jan. 6 (Spl.). A second group of ten supervisors will start work in connection with projects of the U. S. Coast and Geodetic Survey at Hancock within the next few days under C. F. Kline.

The first group has been working in the vicinity of Weverton. A triangulation station is located near the spot where John Brown's old stone fort is situated. These surveys are expected to furnish data for more accurate maps and will facilitate future surveys.

The board of trustees of the Washington County Hospital has received a grant and loan from the PWA for $407,000, for a new hospital here it was learned today. The present building will be remodeled and used as an Administration building and health center.

Application for the grant was made last October, but was rejected on the ground the hospital was not within the law providing for grants and loans. A bill passed at the special session of the General Assembly, however, made it a public institution.

An outright grant of 30 per cent will be given by the Public Works Administration and the remainder in a loan at 4 per cent.

Plans for the building provide for a 6-story and basement addition of fireproof construction.

The new building was designed by Charles F. Neergaard, New York hospital consultant and expert.

Mount Airy, Md., Jan. 6 (Spl.).—With the employment of additional men, bringing the total now working on CWA projects in this district to 71, the local Federal aid program has reached its height.

The projects now under way represent a weekly pay roll of approximately $1,000.

Officers Elected By Abaca Grotto

Fredericksburg, Va., Jan. 6 (Spl.). Abaca Grotto elected officers at the session held in headquarters at the Masonic Temple last night.

J. L. Pyne was elected monarch; E. J. Zalanka, chief justice; Ray C. Hopkins, master of ceremonies; L. Q. Moss, treasurer; T. H. Cann, secretary; W. W. Shelton, venerable prophet; T. W. Lamont, marshal; C. E. Smith, captain of the guard; William England, sentinel, and W. Marshall King, trustee, to succeed himself.

Retiring monarch Edward H. Cann was presented with a past monarch fez by the incoming monarch, at the installation of officers, which preceded a dance at the Stratford Hotel.

Jefferson Site Issue Renewed

Whether Declaration Was Written in Mansion Still Disputed.

Gloucester, Va., Jan. 6 (AP).—The massive brick wall and chimneys of the old Rosewell Mansion, reputed to be the place where Thomas Jefferson drafted the Declaration of Independence, still stand defiant of the ravages of time.

Proposals now are being heard for restoration of the building—fire-swept 15 years ago—as a National shrine.

Whether the Declaration of Independence actually was drafted in the old building is a question on which students of colonial history continue to disagree. Accurate historical information about Gloucester County and its old homes is difficult to obtain.

Destruction of many records during the Civil War accounts partly for the lack of information. Even photographs of the house are rare.

One of the few accounts of the spacious mansion is contained in the volume, "Some Colonial Mansions," written by Thomas Allen Glenn and published in 1897 while Rosewell was still standing and tenanted.

"No home in the Old Dominion of equal age was its peer in size or hospitality in the pleasant days of yore," Glenn wrote, "and the wreck, on its weather-beaten and wrinkled front, bears the impress of a grand old past."

Army Lets Contracts For Guard Houses

Two contracts for construction of fire stations and guard houses at Fort Humphreys, Va., and Fort Meade, Md., were announced yesterday at the War Department.

The Fort Meade contract was awarded to R. C. Mueller, Inc., of Baltimore, for $44,785. The Fort Humphreys contract, for $42,715, went to R. B. McDaniel Co., of New Brighton, Pa.

Bill Proposes Closing Three State Hospitals

West Virginia Legislature Also Gets 2 Measures for Sales Tax.

Charleston, W. Va., Jan. 6 (Spl.). A bill providing for virtual discontinuance of the three State emergency hospitals at Welch, McKendree and Fairmont has been introduced in the House of Delegates by Delegate Walter E. Stout.

It would reduce the appropriations to $1,000 each annually, designed to employ only a caretaker.

Stout has also introduced a bill to require payment into the State general fund of all fees of State institutions and departments, excepting the State auditor's office, the secretary of state's office, the attorney general's office and fees specifically appropriated by general law.

Delegate W. H. Schimmel has introduced a bill to fix a $10 annual license fee for hotels and a sliding fee on restaurants based on population, ranging from $30 in towns of 1,000 or less to $200 where population exceeds 1,500.

Two Sales Tax Bills.

A bill introduced by Delegate John L. Marsh (Democrat) Ohio, would fix a tax of 20 per cent of the purchsae price on sales under trust deeds.

Two bills calling for a consumers' 2 per cent tax on most retail sales have been offered in the House to provide financial aid for schools and local governments.

Delegate J. P. Beacom proposes exemptions only for bread and milk. The bill offered by Delegate Stout would exempt live stock, dairy products, poultry and agriculture products, commodities used solely in agriculture and articles sold at exhibitions or sales conducted for "cultural or benevolent purposes."

Repayment of advance salaries to governmental officials or employes who resign to accept other governmental posts is proposed in a bill submitted by Delegate Rufus Lester.

A bill introduced by Delegate Fred L. Doringer would authorize the acceptance of Home Owners Loan Corporation bonds by banks.

Fight On in Clarksburg.

Delegate Ralph M. Hiner has offered a bill clarifying legislation under which Federal grants are obtained for constructing a dormitory at West Virginia University.

Senator Howard F. Neale has introduced two bills which would permit banks to post bonds of the Home Owners Loan Corporation as security for State or county deposits.

Members of the State Legislature from the Clarksburg section have conflicting requests on their hands regarding an independent city water board.

City council has asked local members of the House and Senate to work for a bill by which the board would be abolished and its functions merged with the general city government. The Clarksburg Chamber of Commerce has also adopted a resolution on the subject opposing the move and asking the local members to defeat it.

W. C. T. U. Chapter Selects Officers

Hagerstown, Md., Jan. 6 (Spl.).—The Women's Christian Temperance Union of Hagerstown has elected the following officers:

Mrs. George W. Rohrer, president; Mrs. J. M. Tombaugh, first vice president; Mrs. C. M. Horst, second vice president; Mrs. Anna Slifer, third vice president; Mrs. J. M. Tombaugh, corresponding secretary; Mrs. Nettie Goshorn, assistant; Mrs. Nora Saum, recording secretary; Mrs. Irma Ensminger, assistant; Mrs. W. D. Coffman, treasurer; Mrs. B. A. Beard, assistant; Mrs. Bertha Ritter, pianist, and Mrs. J. M. Tombaugh, assistant.

Lincoln, Va.

Lincoln, Va., Jan. 6 (Spl.).—Mr. and Mrs. Ralph Boring and family will make their home in Lincoln.

Miss Dorothea Erbe is visiting relatives in Baltimore.

Mr. and Mrs. Stanley Presgraves have returned from Bowling Green, Va., where they visited the latter's aunt and uncle, Mr. and Mrs. Harry Motley.

Mr. and Mrs. W. H. Reed, of Alexandria, visited Mr. and Mrs. L. H. Taylor.

Woodstock

Woodstock, Va., Jan. 6 (Spl.).—Miss Dorothy Conn entertained for Misses Helen Sheetz, Margaret Stoner, Genevieve Hisey, Jean Boyer and Janice Spiker and James Chapman, Boyd Chapman, William Dalke, jr., and Raymond Sheetz.

Miss Jean Boyer entertained at her home, Ardlussa, for a party including the Misses Margaret Williams, Janice Spiker, Rebecca Newman, Margaret Stoner, Genevieve Hisey, Helen Sheetz, Maria Shoemaker and Dorothy Conn and James Chapman, Charles Snyder, Tommy Clausen, Boyd Chapman, Paul Foltz, Tommy Fravel and Alvin Richard.

Hamilton, Va.

Hamilton, Va., Jan. 6 (Spl.).—Mrs. Julia Fowler, of East Orange, N. J., is visiting her mother, Mrs. John Chamblin.

Miss Elizabeth Chamblin spent the week-end at Alexandria.

Mr. and Mrs. Harry Flippo, Mr. and Mrs. E. L. McFarland, all of Leesburg, Miss Margaret McFarland and Mr. Claude Hess, of Hamilton, were guests of Mr. and Mrs. Frank Laycock Sunday.

Mrs. Hazel Derr and Miss Helen Reid, of Forest Glen, Md., are visiting Mrs. Derr's mother, Mrs. Rose Menefee.

Among those who have returned to school after the holidays are Miss Katherine Gregg, Miss Esther Rogers, Miss Mary Lois Warner, Thomas Clagett and Billy Sydnor and Sydnor Francis.

Miss Rillie Preston, Hamilton, and Mr. Fred Cooper, Lovettsville, were married in Leesburg Saturday.

Wrong

Boy Bets Coat Christmas Fell on Oct. 24.

Martinsburg, W. Va., Jan. 6 (Spl.). One youth here should hereafter remember the date of Christmas.

After an argument the boy bet his leather jacket that Christmas fell on October 24. His companion covered the bet, and the boys appealed to a minister to settle the argument.

Parents of the loser were not satisfied with the terms, however, and appealed to police to secure the return of the jacket. It was returned.

2 Out for Clerk In Cumberland

Republican Campaign Stirs Politicians; Mayor Undecided.

Cumberland, Md., Jan. 6 (Spl.).—Politicians are busy here following simultaneous announcements by Lloyd L. Shaffer, incumbent, and John R. Atkinson for the Republican nomination for clerk of the circuit court. Shaffer has held the office many years.

Atkinson is a retired paymaster and cashier of the Cumberland & Pennsylvania Railroad. He is a native of Lonacoming and has resided here many years.

John G. Shearer, commissioner of finance, and Randolph T. Wishmyer, commissioner of water and electric light, are candidates for reelection to the city council. The election is nonpartisan. It is probable Councilman Harry W. Matheney, commissioner of police and fire, will seek renomination.

Councilman Charles F. Heller, commissioner of streets and public property, has stated he will not seek renomination. George W. Legge, attorney, will be a candidate for nomination for city council as will be former Councilman Joseph Griffin and Martin M. Connelly.

Mayor George Henderson, boomed for renomination, announced he is not ready to make a decision.

La Plata, Md.

La Plata, Md., Jan. 6 (Spl.).—Mr. and Mrs. Foster Reeder and Mrs. Nita McGervey entertained friends recently at a party at their home, West Hatton.

Miss Margaret Turner, Washington, was the guest of her parents several days.

Mr. Gilbert Pendregast, Baltimore, was the guest of Judge and Mrs. W. Mitchell Digges at their home here several days.

Mr. Deely Nice, nephew and law associate of Harry Nice, visited friends in the county.

Mr. and Mrs. Raymond J. Mattes and son have returned to their new home here after visiting at Mrs. Mattes' former home in Norfolk.

Mr. and Mrs. Bernard Groves and family, of Chicago, were the guests of the Misses Barber at Mount Victoria during the week.

Mr. and Mrs. John Carpenter and daughter, of Washington, have been the guests of Mr. and Mrs. Thomas Carpenter, of Newburg.

Misses Dorothy and Kitty Posey entertained friends at a cocktail party at their home, The Maples.

Culpeper, Va.

Culpeper, Va., Jan. 6 (Spl.).—Mr. and Mrs. Samuel H. Schlosser, who were married December 31, have returned from their wedding trip and are at the home of Mr. and Mrs. James E. Sclater, parents of the bride.

Miss Crimora and Miss Julia Waite and Miss Sallie Yancey Ratrie spent the holidays with Dr. and Mrs. W. S. Shepherd and Miss Mary Price Dickinson in Charleston, W. Va.

Miss Gertrude Durant entertained a bridge luncheon company on New Year's Day for her nephews and their wives, Mr. and Mrs. Oliver Durant 2d, of Washington, and Mr. and Mrs. John Griffin Durant, jr., of Beckley, W. Va. Miss Durant is returning soon to Washington for the remainder of the winter.

J. Douglas Swan was host to a stag dinner party, having as his guests J. A. Swan, jr., J. B. Hudson, E. W. Morrisette, E. W. Bushong, Alex Kelly, C. T. Baker, E. Colvin, Taylor Amiss and J. P. Bowman.

Lincoln, Va.

Lincoln, Va., Jan. 6 (Spl.).—Mr. Ralph Boring, the new community worker, with his family, have arrived from their home in North Carolina and are occupying the property of Mrs. Bertha Brown.

Mr. and Mrs. Jennings Potts were hosts at dinner to the following guests: Mr. and Mrs. Thurston Potts and family, of Hillsboro; Mr. Parson Hickman and daughter, Barbara, of Lovettsville; Miss Edith Hickman and Mrs. Laura Potts.

Mrs. Portia Haines, of Ohio, is visiting her sister, Mrs. Curtis Wilson.

The Missionary Group held an all-day session in the 4H Club room Thursday.

Miss Stella Thompson has returned to Richmond, where she will resume her duties as instructor in the Richmond schools.

Mount Vernon

Mount Vernon, Va., Jan. 6 (Spl.). The Woodlawn King's Daughters Circle was entertained Thursday at the home of Mrs. Herbert W. Walker.

Miss Margaret Williams has returned home after visiting Miss Evelyn Marshall in Washington.

Mr. and Mrs. F. C. Cooper announce the marriage of their daughter, Mildred, to Mr. Dante Facchina, at Fairfax, December 26.

Miss Virginia Rogers entertained Sunday evening.

Mr. and Mrs. Ernest Ralston and Miss Lena Ralston, of Dayton, Va., were guests of Mr. and Mrs. Herbert O. Blunt.

Mr. and Mrs. Edward C. Pusey have returned home after spending the holidays with relatives in Georgetown, S. C.

PWA Rescinds Six, Approves 142 Projects

3 Others Reduced, Total Allocated Stands at 832 Million.

(Associated Press.)

The Public Works Administration last night announced allotments totaling $58,250,590 for 142 non-Federal projects in 41 States, which officials said would create 240,357 man months of employment.

At the same time Secretary Ickes, Public Works administrator, announced withdrawal of six allotments and reductions in three of those previously made.

Allotments rescinded amounted to $20,897,561 and the reductions $15,010,000.

Non-Federal projects announced last night brought to $832,667,484 the total allocated from the $3,300,000,000 Public Works fund for this type of work. A few more non-Federal projects will be approved this week before the PWA stops making allocations. Officials say by that time only $65,000,000 will remain as an emergency fund and expense money to cover future activities.

Allotments reduced included:

Pennsylvania Railroad loan reduced from $84,000,000 to $79,000,000, changed plans.

Allotment to railroads for steel rail purchase reduced from $51,000,000 to $41,000,000.

Culpeper, Va., $170,000 for electric plant reduced to $160,000.

Vienna, Va.

Vienna, Va., Jan. 6 (Spl.).—Miss Mildred Shackelford enertained recently in honor of Miss Mary Bingham and Mr. Allen Bingham, of Long Island, N. Y., who were visiting their father, Mr. Harry Bingham.

Miss Hettie Harkness has returned to Agnes Scott College, Decatur, Ga.

Mrs. Irving Richardson Pierce will be hostess to the Vienna Bridge Club Wednesday.

Mrs. Harry Bingham has returned after a visit in New York.

Drury Gowan has returned to V. P. I. after visiting his parents, Mr. and Mrs. Vernon Gowan.

Mr. and Mrs. Arthur W. Harkness entertained at supper Sunday. Guests were Mr. and Mrs. C. D. Hanback, of Washington, and Mr. Cornelius Shear, of Arlington.

Maj. and Mrs. R. L. Maxwell, who accompanied their son, Cadet William B. Maxwell, to West Point, have returned.

Mr. and Mrs. Franklin Williams were dinner guests recently of Commander and Mrs. Joseph Baer, at the Washington Navy Yard.

Leonardtown, Md.

Mr. and Mrs. Philip H. Dorsey, jr. were at home New Year's day.

Mr. and Mrs. Harry Scot Wherritt, of Pittsburgh, entertained on New Year's day.

Mr. and Mrs. Louis Nathanson were guests of Mrs. Philip Kramer in Winchester, Va.

Mr. and Mrs. George A. Weschler, of Washington, held a New Year reception at their estate on the Patuxent River.

Miss Catherine Thompson, of Bridgeport, Conn., has been the guest of her parents, Mr. and Mrs. C. L. Thompson, of Hollywood, Md., for several weeks.

Miss Eloise Lloyd, of Park Hall, is in Florida.

Capt. and Mrs. Walter Cheseldine, of River Springs, have returned from Baltimore.

Miss Anna Mae Boyd entertained Tuesday.

Dr. Nathaniel Chapman and Mrs. Chapman, of Washington, have returned home after spending the past week as guests of Mr. Charles Myers and Mrs. Myers at Journey's End.

Bowie, Md.

Bowie, Md., Jan. 6 (Spl.).—Mrs. V. M. Nichols held a family reunion at her home New Year's Day. Guests were Mr. and Mrs. John Dawson, Mr. and Mrs. Edward Kelley and son, Edward, of Washington; Mrs. Algia Davis, Mr. and Mrs. John Alton and daughter, Betty Marie, Mrs. Glanville Jones, Harvard Jones, of Annapolis; Mrs. Kasline Collison, Miss Nora Collison, Mr. Clowes Reynolds, Mrs. Marion Collison, Malcolm and Melville Collison, of Mayo; Mr. and Mrs. Harry Fowler, Miss Lorraine Nichols, and Mrs. Hilda Smith.

Mr. and Mrs. James H. Truitt received their relatives and friends on Christmas Day at an informal tea, celebrating their twenty-fifth wedding anniversary. About 175 guests called.

Occoquan, Va.

Occoquan, Va., Jan. 6 (Spl.).—Mrs. J. E. Eubank, of Richmond, is visiting her sister, Mrs. A. G. Embrey.

Mrs. H. H. Nicoll, of Phoebus, Va., has returned home after visiting Mrs. Leslie Brown, during the holidays.

Mr. and Mrs. J. J. Nicholson entertained at a bridge party Tuesday for the Misses Wilda Bourne, Kathleen Carter, Lorraine Allen and Beulah Tavner, Mr. and Mrs. Kenneth Davis and Messrs. Elmer Riley, Richard Carter, John Riley, Harry Carter and N. S. Lambert.

Miss Lucy Atkins, of Fredericksburg, Va., was the recent guest of Miss Kathleen Carter.

Mr. and Mrs. R. L. Mooney and son have returned home from Florida.

Gordonsville, Va.

Gordonsville, Va., Jan. 6 (Spl.).—Mr. and Mrs. William Earle Lamkin, whose marriage took place December 20 in Maryland, have returned to Forest Glen, after spending the holidays with Mrs. Lamkin's parents, Mr. and Mrs. E. L. Ladd.

Mrs. J. T. Bailey had with her during the holidays Mr. and Mrs. John Minter, of Richmond, and Miss Mary Lewis Bailey, of Fredericksburg.

Miss Josie Goodwin, of Washington, has been a guest over the holidays of her sister, Mrs. W. L. Richards.

Holidays Enliven Week's Society Festivities in Capital Suburbs and Nearby Towns

Alexandria, Va.

Miss Marcia Horner and Miss Blanche Horner entertained at a dance last Friday at the home of their parents, Mr. and Mrs. Morris L. Horner, 601 Duke street.

Mrs. Rathbone Smith entertained the Alexandria Garden Club Tuesday morning at her home, 408 Duke street.

Mr. and Mrs. Arthur K. Warfield passed the holidays with Mrs. Warfield's brother-in-law and sister, Mr. and Mrs. Turner Duvall, in Richmond, and were accompanied home by Mr. and Mrs. Duvall for a short visit.

Miss Cyrie Higgenbotham has returned from Jacksonville and Miami, Fla.

Mrs. Frank Mason Dillard was at home on New Year's Day at her home on South St. Asaph street.

Mr. and Mrs. Richard Royall Baker were at home New Year's Eve at their home, The Blue Door, on Wolfe street.

Representative and Mrs. Colgate Darden, of Norfolk, have leased the home of Mr. and Mrs. Robert L. May, Russell road, for the session of Congress.

Mr. and Mrs. May are spending the winter at their St. Petersburg, Fla., home.

Mrs. Charles R. Hooff entertained at a luncheon on Thursday at the Crocker House, for her nephews and nieces, Mr. and Mrs. J. R. Herbert Boone and Mr. and Mrs. Kennedy Boone, of New York.

Mr. and Mrs. Harper Ross, of New Brunswick, have returned home after spending the holidays with friends in Alexandria.

Miss Elizabeth Peabody and Miss Edith Peabody spent the holidays with relatives in Concord, Mass., and Middletown, Conn.

Mrs. Christine Peabody, of Middletown, Conn., was the recent guest of her son and daughter-in-law, Mr. and Mrs. Leroy E. Peabody.

Jack Van Bibber entertained several friends at a New Year's Eve party last Sunday night at the home of his parents, Mr. and Mrs. L. W. Van Bibber.

Dr. and Mrs. Julian Major have returned after a visit with his parents, Mr. and Mrs. Waverly Major, at their home in Saluda, Va.

Miss Violett Smith entertained at a dance Saturday evening, December 30, at the home of her parents, Representative and Mrs. Howard Worth Smith, in Rosemont.

Miss Rietta Butler passed the holidays with her father, at his home in Orange, Va.

Miss Anne Carter Waller and Miss Mary Hopkins passed the week-end in Warrenton, at the home of Mr. George McNair.

Mr. and Mrs. Frank B. Perry, jr., have returned from a visit to Mr. and Mrs. Frank B. Perry, in Orange, Va.

Mrs. Wallace Lawrence and little Miss Jo Logan Lawrence have returned from a visit with Mrs. Lawrence's mother, Mrs. Joseph Logan, in Salem, Va.

Mrs. George W. Keyes passed the holidays in Charleston, W. Va., the guest of relatives.

Mr. and Mrs. Warren Lee Rosenberger entertained Wednesday in honor of Miss Letitia Rider, who has returned to Sweet Briar College to resume her studies, and for Mr. Coleman Rosenberger, student at the University of Virginia.

Miss Virginia Lee Whitney, who spent the holidays with her parents, Maj. and Mrs. H. A. Whitney, has returned to Shenandoah Junior College, Dayton, Va.

Miss Sallie Lewis, of Manassas, is visiting her aunt, Mrs. William Demaine, at her home on South St. Asaph street.

Mr. and Mrs. James Key and children have returned to their home in Philadelphia, after spending the holidays with Mrs. Keys' parents, Mr. and Mrs. J. W. Varney.

Mr. and Mrs. Philip Rood Wheeler entertained Sunday afternoon at their home at Mount Ida.

Mr. and Mrs. E. C. Lyles, of Waterbury, Conn., are the guests of Mrs. Lyles' brother-in-law and sister, Mr. and Mrs. Fred Bartlett.

Mrs. E. W. Sauter, of Atlanta, Ga., also a sister of Mrs. Bartlett, spent the holidays with relatives in Alexandria.

Pupils of St. Agnes Episcopal School who have returned from holiday visits at their homes and with friends include Miss Nancy Kite, Miss Lucy Case, Miss Margaret Morris and Miss Betty Byrd, of Washington; Miss Page Matheson, who was with her parents, Col. and Mrs. Matheson, at Fort Humphrey; Miss Virginia Tucker, with her parents, Col. and Mrs. A. J. S. Tucker, of Fort Benning and Camden, S. C.; Miss Linette Macan, who was with Mr. and Mrs. McKeen Childsey, at Easton, Pa., and with her uncle, Mr. L. W. Arny, at Wayne, Pa.; Miss Sally Gorman, from Ellicott City, Md.; Miss Conrad Milton, in Gloucester County, Va.; Miss Mary Elizabeth Jett, in Montclair, N. J., and Miss Molly Thompson, in Chicago.

Mrs. Llewellyn Dyson and her daughter, Miss Elnora Dyson, entertained at a tea on New Year's Day, at their home in Prince street, when they were assisted by Mrs. George W. Roop, Mrs. Margaret Finks Bailey, Miss Elizabeth Ramey, Miss Frances Green and Miss Virginia Duncan.

Mr. and Mrs. Frank Stover entertained at bridge New Year's evening.

Falls Church, Va.

Falls Church, Va. Jan. 6 (Spl.). Miss Charlotte Worthington entertained at dinner Friday evening. The guests included Miss Katherine Hicks, of Rockville, Md.; Miss Helen Haertel, of Falls Church; Mr. Smith Simpson, of Country Club Hills; Mr. Charles Gardner, Mr. Harvey Fitez and Mr. Thomas Dyer, of Washington.

Mr. and Mrs. Harry A. Fellows have returned after spending the holidays in Marshall, Va.

Mr. and Mrs. Hughes Butterworth and son, Hughes, jr., were guests last week of Mr. Butterworth's sister, Mrs. Edmund D. Campbell.

Mrs. W. L. Turner will entertain members of the Falls Church Chapter, United Daughters of the Confederacy, tomorrow afternoon. Plans will be made for a program in celebration of the birthday of Gen. Robert E. Lee.

W. Carson Ryan, jr., will be the guest speaker at the monthly meeting of the Falls Church Parent-Teacher Association, Tuesday afternoon.

Miss Dixie Middleton has returned from Rocky Mount, N. C., where she visited her parents.

Miss Frances Butterworth entertained the Tuesday Bridge Club.

Dr. M. H. Haertel will be guest speaker at the Women's Club Friday afternoon.

Miss Teresa Williams entertained at tea Tuesday.

Miss Jeanette Luther returned Tuesday from Danville, Va., where she visited her parents, Mr. and Mrs. J. T. Luther.

Mrs. E. L. Gantt entertained the Wednesday Bridge Club.

The Women's Bible Class of the Baptist Church met at the home of Mrs. Joseph L. Crupper in Washington, Thursday.

Mr. and Mrs. John Trabold and Miss Vera Trabold have returned from Nutley and Orange, N. J.

Worthy Grand Matron Mrs. Nellie R. Cosden, of Clarendon, paid an official visit to Acacia Chapter, Order of Eastern Star, Tuesday evening. Other guests were past grand matron, Mrs. Harper Burk, of Alexandria; grand chaplain, Miss Louise Swarzmann, of Alexandria; past grand patrons, Alfred C. Cosden, of Clarendon, Harry Kennedy, of Alexandria, Virgil G. Davis, of Alexandria, and E. C. Bell, of Clarendon.

Kensington, Md.

Kensington, Md., Jan 6 (Spl.)—Mr. and Mrs. Scott Offutt were hosts at tea last Monday afternoon.

Miss Emily Parker returned Tuesday to William and Mary College to resume her studies. Mr. Barrett Hortman, of Pennsylvania, a guest at the home of Mr. W. E. Parker, has returned to William and Mary College.

Mrs. Edward A. Farrell, president, was hostess Friday to members of the Woman's Club at a New Year's party. The musical program was given by Miss Doree Germaine.

Miss Florence Layman, who was a guest of Mr. and Mrs. George W. Ashworth, left Tuesday for her home in Baltimore.

Mr. and Mrs. B. W. Kumler were visited by the latter's cousin, Mrs. C. L. Wescott, of Philadelphia.

Miss Annie M. Wilson, State poetry and county art chairman for the Federation of Women's Clubs, will be the speaker at a meeting of the Woman's Community Club tomorrow. Her subject will be "Seven Arts." Mrs. Benjamin L. Vipond and Mrs. Frank Rusk are the chairmen of the luncheon committee. They will be assisted by Mrs. George W. Ashworth, Mrs. Edmund S. Noyes, Mrs. Frank G. Green, Mrs. Charles D. Bohanan, Mrs. A. T. McPherson, Mrs. B. W. Kumler, Mrs. Roberts Cogswell and Mrs. Alfred Ray. The musical program will be given by Mrs. James Atkinson.

The monthly meeting of the Aid and Missionary Societies of St. Paul's Methodist Church has been postponed to January 10. Mrs. Sothern Anderson will be the hostess.

Mrs. Skinner, wife of Dr. Clarence A. Skinner, left Tuesday evening for Rosseau, Canada. She accompanied the body of her father, Mr. William Ditchburn, who died at her home here New Year's Day. She will return the latter part of the week.

Col. and Mrs. Morris K. Barroll were visited by their son-in-law and daughter, Lieut. and Mrs. Walter F. Christmas, during the holiday season.

Mrs. E. Prescott Abbe, Mrs. Joseph Brown, Mrs. Jacob H. Taylor, Mrs. William Reading, Mrs. Frederick W. Brown and Miss Anna C. Reinhardt compose the committee for the luncheon to be held by the Aid and Missionary Societies of the Warner Memorial Presbyterian Church Wednesday. Mrs. Mason B. Leming is leader of the mission study class. Mrs. J. T. Lewis will have charge of the devotional service.

Mr. and Mrs. Donald Tierney spent last week-end at Norfolk, Va.

Miss Jean Taylor left here Tuesday for college at Gulfport, Tex. Miss Sarah Taylor will depart today for Marietta College, Ohio. Among others who have returned to the different colleges are: Miss Marcia Lamb, Dickinson; Miss Eileen Waybright and Miss Gertrude Rogers, Western Maryland College; Robert Eby, Harvard; John Davidson, Syracuse University.

Waterford, Va.

Waterford, Va., Jan. 6.—Mr. and Mrs. Frederick Stabler and family returned this week from a visit to Kenneth Square, Pa.

Miss Esther Sargeant has returned to her home in Roxbury, N. Y., after spending the holidays with the Rev. and Mrs. John Bowman.

E. S. Donaldson, Earle Donaldson, and Howard James are in Harrisonburg, Va., on a hunting trip. They are the guests of Mr. and Mrs. Harry S. Newman.

Mrs. Alpheus Marshall, of Chatham, Va., Mr. and Mrs. George Grille, jr., and Mrs. Jean Miller, of Washington, visited Mrs. W. P. Coleman during the holidays.

Miss Lona Leigh entertained the Ladies' Aid of the Methodist Church Friday evening.

Mrs. Will Peacock spent the week-end in Clarendon as the guest of Mr. and Mrs. Emmett Salter.

Jack Bowman and Marvin Compher have returned to Hampden-Sydney College.

Miss Emma Carr has as her week-end guests Miss Peggy Curry, of Richmond, and Miss Nancy McCarty.

Mrs. Lillian Brown visited Mr. and Mrs. Bernard Hough in Ballston Sunday.

Waterford, Va.

Waterford, Va., Jan. 6 (Spl.).—The young people of Catoctin Presbyterian Church were entertained at a party at Ingleside, the home of Mr. and Mrs. Alfred Dulin.

Mr. and Mrs. Fred Stabler have been visiting relatives in Kenneth Square, Pa.

The Rev. and Mrs. John Bowman and Carol and Jack Bowman and their house guest, Miss Seargeant, of Roxbury, N. Y., have been the guests of relatives in Washington.

Mrs. Alpheus Marshall, of Chatham, Va., Mr. and Mrs. George Grille, jr., and Mrs. Jean Miller, of Washington, were guests of Mrs. W. P. Coleman, of Wheatland.

Fairfax, Va.

Fairfax, Va., Jan. 6 (Spl.).—Senator and Mrs. John W. Rust will attend Gov. Pollard's reception Wednesday evening in the executive mansion.

Miss Randolph Richardson and Robert McCandlish, jr., attended a tea Friday given by Miss Marie Denoist in Washington.

Mr. and Mrs. Thomas Henderson, of Chantilly, entertained the following guests Monday evening at supper: Mr. and Mrs. Amos Chilcott, Mr. and Mrs. Asa Bradshaw, Judge and Mrs. Paul E. Brown, Dr. and Mrs. Elmer S. Waring and Mr. and Mrs. R. G. Huffard.

Francis P. Miller addressed members of the Garden Club, of Fairfax, Tuesday afternoon at its meeting at the home of Miss Jennie Moore. Prizes for the most attractive winter bouquets were won by Mrs. A. Smith Bowman and Mrs. Robert D. Graham.

Miss Mary Frances Cooper, who has been the guest of her brother, Dan Cooper, in New York, for the last few weeks, is expected to return home the first of the week.

Mrs. Walter Tansil Oliver, sr., entertained at tea Sunday in honor of Mr. and Mrs. Walter Tansill Oliver, jr., Mr. and Mrs. John Shriver Wynne and Mr. and Mrs. Robert Windsor Oliver. Mrs. Oliver was assisted by Miss Jennie Moore, Mrs. John S. Barbour, Mrs. L. Leroy Oliver, Miss Mary Elizabeth Thompson, Miss Lillian Hogan, Mrs. James Henderson, Mrs. R. Ewell Thornton, Mrs. Amos Chilcott and Mrs. M. D. Hall.

Eldridge Ellis, who has been a guest over the holidays of Mr. and Mrs. James U. Kincheloe, left Saturday for his home in Waterloo, Iowa.

Miss Cecile Conklin and Miss Betty Myers of the faculty of Sweet Briar were luncheon guests Thursday of Senator and Mrs. John W. Rust.

Miss Eleanor Rust returned to Sweet Briar College Thursday evening after spending the holidays with her parents.

Miss Branch Grove, of Washington, is the house guest of her aunt, Mrs. N. Peyton Young, Cedar avenue.

Mr. and Mrs. George B. Robey entertained at a surprise dinner party Wednesday evening in honor of Mr. and Mrs. Watts Pickett whose marriage was recently announced. Mr. and Mrs. Robey's guests included Mr. and Mrs. Edgar McCarty Wiley, Mr. and Mrs. Charles Pickett, Mr. and Mrs. Thomas Putnam Chapman, Mr. and Mrs. Norman Marceron, Mr. and Mrs. Stanley Werking and Miss Margaret Mathers.

Miss Coda Kincheloe returned to her studies Tuesday at Lynchburg College after spending the Christmas holidays with her parents, Mr. and Mrs. James U. Kincheloe.

Miss Mary Walton McCandlish returned Thursday to Sweet Briar College and Miss Nancy McCandlish departed Wednesday for St. Margaret's College, after spending the holidays with their parents, Mr. and Mrs. F. Sheild McCandlish.

Mr. and Mrs. R. K. Bean, who have been holiday guests of their brother and sister-in-law, Mr. and Mrs. Lewis Coyner, left Sunday for their home in Dayton, Ohio.

John Rust has returned to his studies at the University of Virginia, and Sheild McCandlish, jr., joined his classmates Tuesday after spending Christmas vacation in Fairfax.

Dr. and Mrs. Elmer S. Waring entertained at a New Year's Eve party at their home on Lee Highway.

North Woodside

North Woodside, Md., Jan. 6 (Spl.).—Mr. and Mrs. Joseph B. Matre, Montgomery Hills, received about 200 of their friends New Year's Day. Mrs. Matre was assisted by Mrs. John F. Brenan, Mrs. Robert Doyle, Mrs. Leo P. Watson, Mrs. J. G. Pratt and Mrs. George Wood.

Mr. and Mrs. W. T. Thomasson were among a party of 16 who attended a New Year's Eve party given at the Manor Club by Mr. and Mrs. George Jones.

Mr. and Mrs. Richard Deitle attended a reception given at the German embassy last Saturday.

Mr. and Mrs. Granville Borden, of San Francisco, were dinner guests New Year's Day of Mrs. Sina Freed and Miss Eva Freed.

Mr. and Mrs. Walter A. Crist entertained George Schwienhaut and Miss Evelyn Thompson, of Washington, Monday, at bridge.

Mr. and Mrs. Edmond M. Emmerich entertained at a New Year's Eve party Mr. and Mrs. Frank Williams, Mr. and Mrs. Joseph B. Matre, Mr. and Mrs. M. F. Bergmann, Mr. and Mrs. G. W. Good and Mr. and Mrs. Henry McCeny.

Dr. and Mrs. Marion S. Alley entertained at two tables of bridge. Guests were Mr. and Mrs. Austin Shaw, Dr. John Marbury, Miss Sally Lawson and Mr. and Mrs. Ralph Torreyson.

Mr. and Mrs. C. T. Hunter, Miss Regina Hunter and Miss Marie Collier visited in Philadelphia over New Year's.

Charles T. Hunter, jr., has just returned to his home after six weeks in Europe.

Mr. and Mrs. F. D. Sears and daughter, Mildred, drove to Crisfield, Md., for the holidays with Mr. Sears' parents, State's Attorney and Mrs. John B. Robins.

Fredericksburg, Va.

Fredericksburg, Va., Jan. 6 (Spl.). Dr. and Mrs. Robert Van Valzah, of Cottage Farm, entertained friends at a theater party in Washington at the showing of "Fiesta" by the Princeton Triangle Club of Princeton University.

Included were Mr. and Mrs. Edward Harrison, Miss Louise Van Valzah, of Madison, Wis.; Miss Anne Abbitt, of Norfolk; Robert Van Valzah, jr., of Princeton University, and Arthur Jennings.

Donald Schlemmer has resumed his studies at the Colorado School of Mines after visiting his parents, Mr. and Mrs. Claire D. Schlemmer. Mr. Schlemmer had as his guests Joe Hopkins, of Alaska; Norman Christie, of Winnipeg, Canada; Kenneth Barney, of Denver, Colo., and George Frame, of New York.

Miss Juliette Dew entertained 30 friends at a dance and party.

The Rev. and Mrs. James J. Chapman, of Kyoto, Japan, and Orange County, Va., have announced the engagement of their daughter, Miss Maryjane Steuart Chapman, to Philip Kenneth Major Patten, of Devonshire, England. The wedding will take place in Kyoto in the spring, after which the Pattens will go on a furlough to England, via Virginia. The couple will make their home in South China, where Mr. Patten is a member of the Asiatic Petroleum Co.

Miss Eleanor Moore Lauck entertained friends at a tea on the Island, home of her parents, Mr. and Mrs. W. Jett Lauck, in the Rappahannock River.

Mr. and Mrs. A. W. Embrey, jr., entertained at a buffet supper.

Mr. and Mrs. Holcombe D. Gibson and daughter, Miss Neville Lawson Gibson, have departed by motor for their home in Dayton, Ohio. They have been visiting Mr. Gibson's mother, Mrs. H. D. Gibson.

Waynesboro

Waynesboro, Va., Jan. 5 (Spl.). The Rev. and Mrs. R. W. Cousar entertained at a dinner party in honor of Mr. and Mrs. S. Macon Alvis, jr., and Mr. and Mrs. James Potts. Both couples were recently married. Mrs. Alvis was also honored at a tea given by Mrs. Harry Stanton.

Mr. and Mrs. Robert Phillips entertained at dinner and bridge. Among those attending were Mr. and Mrs. Grayson Via, Chicago; Miss Louise Jackson, Staunton, and Mr. Stanley Goodman, Charlottesville.

Others giving parties during the New Year holidays included Mrs. Robert Clothier, Mr. and Mrs. W. A. Frame, Dr. and Mrs. V. L. Bohnson, Mr. and Mrs. L. Brown Deputy, Mrs. Floyd Coiner, Mrs. Norman Winde, Mrs. H. J. Rankin and Miss Rebecca Snyder.

Miss Ann Nunnally, Richmond, is the guest of Dr. and Mrs. Ferdinand Schultze.

Mr. and Mrs. James Bush and children have returned from Fincastle, where they spent the holidays.

Mrs. Arthur F. Harman is visiting her parents in Montgomery, Ala.

Dr. John Cousar has returned to McCray, Ga., after a visit with the Rev. and Mrs. R. W. Sousar.

Rockville, Md.

Rockville, Md., Jan. 6 (Spl.).—Mr. and Mrs. Stedman Prescott entertained at dinner in their home. Guests were Mrs. Harry Beard, sr., Mr. Charles Jones, Mr. and Mrs. Adolph Gude, Mr. and Mrs. Stephen Cromwell, Mr. and Mrs. Robert Peter, Miss Mary Lee Cashell, Mr. Carol Wiley, Mr. and Mrs. Julian Whiting and Mr. and Mrs. Austin Rohrbaugh.

Mr. and Mrs. Dorsey Somervell, of Durham, N. C., have been guests of Dr. and Mrs. William A. Linthicum.

After the Redland Hunt Monday, Mrs. John Banks Berry entertained the hunters at supper in her home.

Mr. and Mrs. Thomas Falvy left Friday for Florida, where they will remain for the winter.

Dr. Edward S. Lamar, of Cambridge, Mass., who has been visiting his parents, has gone to Florida, prior to returning to Cambridge.

Mrs. Gordon Keys entertained at bridge at her home. Guests were Miss Dorothy Viett, Mrs. LeMar Kelly, Miss Mary Somervell, Miss Martha Williams, Mrs. Charles Stimek, Miss St. Claim Brooke, Mrs. Joseph Fouts, Mrs. Charles Hickman, Miss Virginia Karn, Miss Mildred Karn, Miss Margaret Tyler, Miss Ruby Gott and Miss Emily Blandford.

Midshipman Frank Marshall, with two guests, Midshipman Rittenhouse, of Wilmington, Pa., and Midshipman Robert Williams, of Buffalo, N. Y., have returned to Annapolis, after spending a week with Mr. and Mrs. Frank Marshall.

The Kappa Tau Sorority entertained at a progressive dinner at the following girls' homes: Miss Ruth Cissel, Miss Frances DeLashmut, Miss Betty Moore, Miss Helen Howard, Miss Calla Prescott, and Miss Mary Nicholson.

Miss Charlotte Pumphrey, Miss Mary Pumphrey, and Mrs. Helen Weedon have returned from Miami, Fla., where they spent the holidays.

Mrs. Charles Holland entertained at bridge Tuesday. Guests were Mrs. Hazel Cashell, Mrs. Howard Larcombe, Mrs. Theodore Mason, Mrs. George Hunter, Miss Mary Lyddane, Mrs. Harry Dawson, Miss Margaret Dawson, Mrs. Mary Brooke, Mrs. Robert Snure, Miss Alverda Kingdon, Mrs. William Reading, and Mrs. Thomas Griffith.

The Ladies of the Christ Church Guild will give a benefit card party at 2 p. m. Friday in the home of Miss Margaret Dawson.

Hagerstown, Md.

Hagerstown, Md., Jan. 6 (Spl.).—Mr. and Mrs. T. M. Kaylor celebrated their fifty-fifth wedding anniversary this week, receiving felicitations of friends during the day.

The wedding of Mrs. Minna E. Harne to Raymond W. Burgesser, both of Hagerstown, at Ellicott City, December 28, has been announced by the bride's mother, Mrs. Clinton Trovinger.

Following the wedding of the bride's daughter, Miss Doris M. Harne, Wednesday night, to William Peters, Mr. and Mrs. Burgesser left for Florida, where they will spend the winter.

The engagement of Miss Grace E. Minch, daughter of George Minch, Coraopolis, Pa., to Edward M. Bachtell, son of Mr. and Mrs. E. K. Bachtell, Hagerstown, was announced. They will be married February 17. Miss Minch is a graduate of Allegany College, and the bridegroom-to-be of Mercersburg Academy and Lehigh University, and is engaged in business at Coraopolis.

Mr. and Mrs. W. A. Rosenberger have announced the engagement of their daughter, Alice J., to Kenneth A. Stone, of Washington. The wedding will take place later in the winter here.

Mrs. J. Augustine Mason entertained friends at her home following baptism of her granddaughter, Mary Mason, daughter of Lieut. and Mrs. Robert Smith, of New York City.

Miss Jennie Leaf, Washington, is recuperating from an operation at the home of her parents, Mr. and Mrs. Albert Leaf.

Takoma Park

Takoma Park, Md., Jan. 6 (Spl.). Mr. and Mrs. Harold A. Axtell were tendered a surprise party in celebration of their twenty-fifth wedding anniversary.

Mr. and Mrs. Gordon W. Bonnette will sail today from New York for Bermuda and the West Indies.

Prof. R. Deane Shure, composer and organist, and Mrs. Shure, entertained New Year's Day.

Miss Margaret Wetmore, daughter of the Assistant Secretary of the Smithsonian Museum and Mrs. Alexander Wetmore, was hostess at a New Year's party.

Mr. and Mrs. Dwight L. Smith have returned from Bryan, Ohio, where they attended the fiftieth wedding anniversary of Mrs. Smith's uncle and aunt.

Judge and Mrs. Paul P. Pierce entertained at a bridge dinner Saturday night.

The Misses Marjorie and Jane Firor entertained the Delta Phi Sigma Sorority recently.

Miss Mary Gerhold and her sister, Miss Betty Gerhold, entertained at a New Year's party at the home of their sister, Mrs. Albert F. Lingle.

Mrs. Frederick B. Linton will be hostess for the members of Circle No. 1, of the Takoma Park Fortnightly Book Club, Tuesday afternoon. Mrs. Herbert D. Lawson, sr., will review "Mary Lincoln," by Sandburg, and Mrs. Bessie Matson will review "The Flying Carpet," by Halliburton.

Miss Gertrude Williams and Miss Vesta Webster entertained at the home of Miss Williams New Year's Eve. Present were Miss Mariam Stevens, Miss Bertha Elliott, Miss Jean Crager, Miss Margaret Lamons, Miss Florence Elliott, Miss Eunice Shoup, Miss Violet Numbers, Mr. Carl Zager, Mr. Homer Stilson, of the Canal Zone; Mr. Ward Shaw, Mr. Roger Wilcox, Mr. Lee Emerson Patton, Mr. Walcott Gibson, Mr. Leighton Holly, Mr. Robert Reed, Mr. Siegfried Kotz and Mr. Raymond Numbers.

Among the students who have returned to college are Miss Amy Veerhoff, Northwestern University; Miss Mary Alexander, Cornell University; Miss Mary Elizabeth Robertson, Western Reserve University; Miss Dorothy McCrory, Iowa State College; Miss Ruth McCrory, Iowa University; Miss Ruth Martin Simpson, American University; Miss Mary Marshall, Ball Teacher College; Mr. "Bud" Lamond, Peedie Military Academy; Mr. Bernard Tolson, University of Virginia; Mr. James Marshall, Purdue University; Mr. Robert Dabney Coffman, Lafayette College; Mr. "Bill" McNary, Penn State College; Mr. Albert Hochbaum, Cornell University; Cadets Richard Mellen and Sam Guill, United States Coast Guard Academy; Cadet Frank Moorman, United States Military Academy.

A wedding of interest to Takoma Park people was solemnized in Baltimore Christmas Day when Miss Elizabeth Wood, daughter of Mr. and Mrs. James Lee Wood, of Baltimore, became the bride of Mr. Lawrence Carroll Stone, of Takoma Park, son of Mr. and Mrs. Loren L. Stone, of Wheelerville, Pa. Maid of honor was Miss Estelle Wood, sister of the bride, and the bridesmaid was Miss Louise Piel. Mr. Francis Meyer was the best man and ushers were Mr. Jesse Gibson and Mr. Max Shoup, of Takoma Park; Mr. Jack Piel and Mr. George Butterfield.

A reception was held at the home of the bride's parents following the ceremony. Mr. and Mrs. Stone left for a motor tour of the Shenandoah Valley in Virginia. They are now at home to their friends at 210 Flower avenue, Takoma Park.

Orange, Va.

Orange, Va., Jan. 6 (Spl.).—Mr. and Mrs. John S. Walker entertained at Woodberry Forest Wednesday night at a dance in honor of their daughter, Miss Marie Walker, a student at Sweet Briar. Their guests included Misses Margaret Ellen Boxley, Wyc Scott, Will Scott, Cassandra Macon, Anne Nottingham, Hope Robertson, Alice Flewellyn, Mary Virginia Harris, Frances Smith, Anne Coleman Wortham, Anne Lillard, Sallie Johnson, Robie Hoxton, and Warren, Douglas, Borden, Randolph and Richard Holladay, Charles Brady, Jimmy Peyton, Oswald Watson, Henry and Taylor Grasty, Courtney McIntosh, A. P. Beirne, John and Beverly Browning, Herbert Newman, Ted Breeden, Johnny and Meridith Scott, Douglas Rhett, Oliver Lyne, Landon Browning, Henry Grant, Dick and John Willis, Jack Fray, Fred Boxley, Severn Nottingham, Jimmie Flewellyn, V. Shackleford, Billy Mason, Allen Warren and Billy Warren.

Miss Florence Booton entertained at a dinner party at the home of Mrs. James Hill on Tuesday evening. Her guests were Misses Margaret Banks, and Wyc Scott, and Hugh Ross, Beverly Browning, and Billy Smith. Mr. and Mrs. Alex T. Browning, jr., Miss Clara Hamden Micks and Charles Ballou came in for bridge later in the evening.

Purcellville, Va.

Purcellville, Va., Jan. 6 (Spl.).—Mrs. Moncure Lyon entertained at a dance Friday in honor of Misses Constance and Fannie Nelson Lyon and Mr. Moncure Lyon, jr.

Mrs. Roy Pancoast and son are in Colerain, N. C.

Mr. and Mrs. Notley Ball are in St. Petersburg, Fla., for the winter.

Mr. J. F. Manning and Miss Florence G. Manning are on a round-the-world cruise.

Mr. and Mrs. T. Ryland Sanford, Harpersville, Va., have been guests of the latter's parents, Dr. and Mrs. C. P. Hutchison.

Mr. and Mrs. T. D. Merchant entertained at a family reunion Sunday.

Miss Elizabeth Heaton has returned from New York with her sister, Miss Katherine Heaton.

Mrs. John Hay, jr., of Washington, is the guest of her sisters, Mrs. Robert J. Pancoast and Mrs. M. C. Paxson.

Miss Mary Pancoast, of New Jersey, visited her sister, Mrs. H. B. Taylor.

The Purcellville W. C. T. U. met with Miss Caroline Pancoast Wednesday afternoon.

Miss Fannie Nelson Lyon has returned to the Notre Dame School in Baltimore after visiting her parents, Mr. and Mrs. M. N. Lyon.

Gaithersburg, Md.

Gaithersburg, Md., Jan. 6 (Spl.). Mr. and Mrs. Walter Lee Plummer entertained at cards Friday evening. Guests included Mr. and Mrs. Harding Easter, of Takoma Park; Miss Helen Plummer, Rockville; Miss Mary Wallach, Washington; Mr. and Mrs. Harry Britt and Mr. Edgar Johnson, Gaithersburg, and Mr. LeRoy Higgans, Rockville.

Miss Edith Byrne, of Washington, was the week-end guest of her aunt and uncle, Mr. and Mrs. Clay Plummer.

Miss Betty Ward has returned to Waycross, Ga., where she is attending college, after spending the holidays here with her mother, Mrs. Carson Ward.

Miss Eulalia Boland has returned from a visit with Mrs. J. J. Carroll in Baltimore, where she was guest of honor at a luncheon.

Miss Helen Hogan gave a luncheon Friday for Misses Ruth Ramsdell, Cecilia Fisher, Helen Marie Fisher, Elizabeth Gude, Ellie Ramsdell and Nancy Diamond.

Mrs. Merle Jacobs entertained members of the Philathea class of Grace Church Sunday School at her home Tuesday evening. The president, Mrs. McKendra Walker, presided. Mrs. James Magruder was in charge of the program.

The marriage of Mr. John Barnett, of Washington, D. C., son of Mr. and Mrs. W. D. Barnett, of Gaithersburg, to Miss Velma Margaret Snow, of Washington, daughter of Mr. and Mrs. B. G. Snow, has been announced. The ceremony took place December 16 at Columbia Heights Presbyterian Church in Washington.

Mr. and Mrs. Merle Jacobs and two children, Charles and Ann, and Mrs. Maude Waters spent the week-end with Mrs. Jacobs' brother and sister-in-law, Mr. and Mrs. Elsworth Waters, in Brooklyn, N. Y.

Miss Lillian Walton entertained the Guild of Ascension Church here at her home Wednesday afternoon.

Mrs. Maude Waters has returned to her home in Dickerson after visiting her daughter and son-in-law, Mr. and Mrs. Merle Jacobs.

Mr. and Mrs. William Faber have returned to their home in New York after visiting Mr. Faber's sister and brother-in-law, Mr. and Mrs. Thomas Troxell.

Mr. William Troxell has returned to Franklin, Pa., after visiting with his parents here, Mr. and Mrs. Thomas Troxell.

The following students have returned to their respective colleges after their Christmas vacation: Miss Margaret Walker, American University; Mr. Emory Elmore, Asbury College; Adolph Wolfson, University of Maryland; Julia and Pauline Thomas, Western Maryland College; Miss Evelyn Myers, Goucher College.

Colesville, Md.

Colesville, Md., Jan. 6 (Spl.). Mr. and Mrs. Herbert Anderson's dinner guests Monday were Mr. and Mrs. Floyd Suthard and family; Mr. and Mrs. French Hobbs and son, William, and Mrs. Smith, of Unity, Md.; Mr. and Mrs. William Hobbs and Mr. Denton Hobbs.

Mr. and Mrs. Claude Hobbs, Robert and Audrey Hobbs were supper guests of their aunt, Mrs. Hattie Riggs, of Olney, Md.

Mrs. Mildred Oland, of Brookville, Md., spent the week-end with her parents, Mr. and Mrs. Patton.

Miss Lucile Priest had as her dinner guests Sunday, Mr. and Mrs. Granville Thompson and daughter, Ethel Lavenia, and Mr. Denton Hobbs.

Mr. and Mrs. Albert Sager entertained Monday for dinner, Mr. and Mrs. Leonard Sager, Dorothy, Harry and Marian Sager; Mr. and Mrs. B. J. Thompson and granddaughter, Marjie Thompson, and Miss Hazel Hobbs.

Mr. and Mrs. Jerry Hobbs, Misses Hilda, Eveline and Inez Hobbs and Emmiline Brigham, of Colesville and Miss Grace Baker of Rockville, spent Thursday with Mr. and Mrs. Herbert Anderson.

Mr. and Mrs. Grayson Burnell, Mr. and Mrs. Herbert Anderson and Mrs. James Anderson were supper guests Tuesday evening of Mr. and Mrs. William Hobbs.

Manassas, Va.

Manassas, Va., Jan. 6 (Spl.).—The Misses Sue and Eleanor Gibson and Virginia Conner entertained at tea on New Year's at the rectory. Mrs. G. Raymond Ratcliffe, Mrs. M. Bruce Whitmore and Mrs. Eula Holt Merchant presided at the tea table.

Among the 50 or more guests were Miss Mary Lake, Springfield, Ill.; Miss Mary Boulware and Miss Lillian Scott, Silver City, N. Mex.; Miss Anna Bruce Whitmore, Miss Marion Sharpe, Mr. Walter Noland, Mr. Allen Kline and Mr. Bob Fox, Washington, D. C.; Miss Charlotte Brown, Remington, Va.; Mr. O'Neil, New York; Mrs. Eli Swavely, Mrs. Robert H. Smith, Mrs. James Bradford, Mrs. Jerome Leinbach, Mrs. Noel Gill and Mrs. J. P. Lyon, of Mannasas.

Those who have returned to college after passing the holidays at home include Miss Charlotte Tiffany, Miss Evelyn Cocke and Mr. Preston Lyon, jr., Miss Rose Ratcliffe, Miss Ann Bradford, Miss Eleanor Gibson and Mr. Robert Lloyd.

Staunton

Staunton, Va., Jan. 6 (Spl.).—Climaxing the holiday festivities here was the New Year's charity ball, sponsored by the Staunton Post of the American Legion.

Among patrons and patronesses were former Mayor and Mrs. Julius L. Witz, Maj. and Mrs. E. Walton Opie, Maj. and Mrs. Charles S. Roller, jr., Gen. and Mrs. Hierome L. Opie, Mr. and Mrs. George Powell and Mr. and Mrs. Peyton Cochran.

Proceeds went for the benefit of the local unit of the Community Welfare League, the Salvation Army and for the legion's own relief work.

Maj. and Mrs. Charles S. Roller, jr., and Lieut. Charles S. Roller 3d, of White Hall, Fort Defiance, were hosts to the Glenmore Hunt Club at a fox hunt New Year's Day. Mr. Jack Todd was master of hounds; Mr. Ned Bush, of Waynesboro, whip, and Misses Linda Todd and Agnes Sproul and Dr. Ralph B. Crosby were huntsmen.

Miss Linda Todd, who spent a part of the holidays as the guest of her sister, Mrs. L. C. Ware, has returned to Washington.

Mrs. W. W. Cook, who, with Mr. Cook, makes her home at the Shoreham in Washington, was the guest here for several days this week of her brother and sister-in-law, Mr. and Mrs. Julius Witz.

Miss Nancy Lewis Gibbs, who spent Christmas here with her parents, the Rev. and Mrs. J. Lewis Gibbs, has returned to Baltimore, where she is spending the winter season with her uncle and aunt, Mr. and Mrs. Chase Ridgely, who presented her to Baltimore society before the holidays.

Mr. and Mrs. Kent Koiner, of Washington, were guests here for several days this week of the former's parents, Mr. and Mrs. L. S. H. Koiner.

Prof. Wilmer Robert Schmidt has returned from Washington, where he has been a guest for the past week of his niece and her husband, Dr. and Mrs. Henry T. Miller.

Mrs. Hierome L. Opie, Miss Mary Opie and Miss Ann Bradford have returned to Staunton from a short trip to Washington.

Miss Florence Elder has closed her home on East Beverley street and with Mrs. George H. Wilson has gone to Baltimore, where they will spend some time.

Mr. and Mrs. B. F. Reed have had as their guests at their home near Staunton, their son, Mr. Earl Reed, and Mr. Larry Roche, both of Washington.

McLean, Va.

McLean, Va., Jan. 6 (Spl.).—Miss Jane Smoot has returned to the University of North Carolina after visiting her parents, Mr. and Mrs. J. D. K. Smoot.

Mrs. Bruno Wittig will be hostess to the McLean Library meeting at her home Tuesday. Mrs. Ralph Powell, of Langley, Va., will give a book review.

Mrs. J. D. K. Smoot was hostess to the Evening Bridge Club on Thursday.

The following teachers in the Forestville School have returned: Miss Ruth Smith, Franconia; Miss Helen Quigg, Ballston, and Miss Margaret Jeffries, Culpeper.

Edwin Turner has returned to his studies at V. P. I.

Leo Miller has returned to Bridgewater College.

Miss Catherine Kefauver and Miss Mathilda Berthiaume have returned after visiting in York, Pa.

Leesburg, Va.

Leesburg, Va., Jan. 6 (Spl.).—Lieut. Col. C. Seymour Bullock, of South Bend, Ind., addressed the Leesburg Rotary Club Wednesday. Guests of the club were Dr. M. G. Hiden, Warranton, and Prof. J. Wilfred Lambert, Johns Hopkins University.

Miss Lucy Smith and Mr. Amos Ellmore, both of Arcola, were married in Leesburg on Saturday, the Rev. H. H. Lefferts officiating.

Mrs. Thomas Fendall entertained the executive committee of the Leesburg Garden Club on Wednesday.

Mr. and Mrs. William Rust entertained Monday in honor of their son, Mr. William Rust, jr.

Miss Helen Wise entertained at tea Friday in honor of the birthday of her mother, Mrs. W. N. Wise.

Misses Lillias and Nancy Lee Janney have gone to Wilmington, N. C.

Mr. and Mrs. Winthrop Sands, Plainfield, N. J., were week-end guests of Dr. and Mrs. John A. Gibson.

Mr. and Mrs. Stephen Dodd, Hartford, Conn., were guests of Mr. and Mrs. Robert Macdonald.

Mrs. Edwin Garrett entertained the bridge club Thursday.

Miss Laura Rutherford, of New Jersey, spent the week-end with Dr. and Mrs. F. P. Smoot.

Miss Betty Welbourne attended the Fortnight Assembly in Baltimore.

Strasburg, Va.

Strasburg, Va., Jan. 6 (Spl.). Mrs. C. W. Palmer entertained at a bridge luncheon when her guests included Mrs. G. M. Racey, Mrs. J. R. Miller, Mrs. Aubrey Johnson, Mrs. C. W. Edmonds, Mrs. R. C. Bittle, Mrs. J. A. Robinson, Mrs. H. H. Ramey, Mrs. C. B. Maphis, Mrs. C. D. Gutherie, Mrs. Balthis and Mrs. J. S. Cooley.

Miss Mary Belle Shannon entertained at a dance at her home in Mount Jackson. Her guests included Misses Eleanor Holtzman, Elizabeth Younger, Helen Shulters, Antionette Wans, Helen Bowman, Frances Smoot, Mary Belle and Dolly Shannon, Mary Bird and Laura Ripley Middleton and Messrs. Graham and Charles Stoneburner, Claude Dobbins, Warren Wolfe, Sidney Phelps and William Payne, Buddy Hynes, John Hutcheson, Carl Spitzer, Richard Burkett, Bennie Newland, Douglas Evans, Eugene Fadely, Lawrence Meem, jr., Alfred Stoneburner, Harold and Donald Shannon.

Mr. and Mrs. Paul Hatmaker, Miss Nancy Crawford and Harry Rider, of Washington, were recent guests of Dr. and Mrs. G. G. Crawford.

Round Hill, Va.

Round Hill, Va., Jan 6 (Spl.). Mr. and Mrs. S. G. Hurst, of Round Hill, celebrated their golden wedding anniversary Wednesday. Present were Mr. and Mrs. Luther Gill, Mr. and Mrs. R. W. Filler, Thomas Hurst, Mr. and Mrs. C. L. Wortman, Mr. and Mrs. C. H. Gill, Mr. and Mrs. Bob Cooper, Paul Stuart, Miss Catherine Kelly, Mr. and Mrs. George Gill and Mr. and Mrs. B. F. Utterback.

Thompson Lodge, A. F. & A. M., elected Prof. J. Fleet Harrison worshipful master to succeed C. H. McDonough. Other officers are Rodney W. Davis, senior warden; William H. Moatz, junior warden; Owen Thomas, jr., senior deacon; Thaddeus Gill, junior deacon; Charles J. Ford, treasurer, and E. Fred James, secretary.

The 4-H Club girls entertained at a party Tuesday. Present were Misses Helen Adams, Janet Patterson, Margaret Cooley, Dorothy Patterson, Anne Phillips, Margaret Pearson, Anna Adams, Genevieve Schneider, Margaret Payne, Catherine Phillips, Messrs. Dorsey Ford, James Melton, Fred Schneider, Robert Works, Tyler Ford, Mortimer Thompson, Virgil Copeland, Henry Larrick and Pershing Larrick.

Herndon, Va.

Herndon, Va., Jan. 6 (Spl.).—Mrs. Fred Gosnell and daughters, Katherine and Betty Rose, of Country Club Hills; Miss Marcia Boynton, of Washington, and Mr. and Mrs. Cullen Gosnell, of Atlanta, Ga., were guests of Mr. and Mrs. S. F. Hutchison.

Miss Katherine Groom spent last week with her sister, Mrs. Harold F. Hanes.

Mr. and Mrs. John H. Rice have returned from a visit with Mrs. Rice's parents in Roanoke, Va.

Mrs. Harvey Earlton Hanes has returned from a visit to her sister, Mrs. William Boswell, in Baltimore, Md.

Mr. and Mrs. James Lyman, of Washington, were guests of Mr. and Mrs. Charles Rider and attended the Order of Eastern Star dance Friday evening.

Miss Nancy Hutchison has returned to Washington after a visit with Miss June Seamans.

Miss Harriet Moultrup entertained friends at a New Year's party.

Mr. Evan D. Callar and Mr. Opie of Staunton, Va., and Dr. and Mrs. William S. Detweiler, of Washington, were recent guests of Dr. and Mrs. Dan L. Detweiler.

Mr. and Mrs. Bentley Harrison and Mrs. Ruth Keyes were dinner guests of Mr. and Mrs. Arthur Brown in Washington.

Mr. and Mrs. James Nickell and son, of Fairfax, were dinner guests of Mr. and Mrs. Ralph Ennis.

Miss Margaret Florance entertained at a buffet supper and bridge Saturday. Her guests were Mr. and Mrs. James Dizerega, Mr. Louis Titus, of Leesburg, Mr. and Mrs. Ernest Gibson, Mr. and Mrs. Stanley B. Hanes, Mr. and Mrs. Frank Hume and Mr. and Mrs. Granville White, of Herndon.

Miss Margaret Florance was a guest on New Year's Day of Mr. and Mrs. Bruce McIntosh in Leesburg.

Dr. W. I. Robey has returned from a visit to relatives in Cape Charles, Va.

Mrs. Lucy Hutchison has returned from a week's visit to Mr. and Mrs. Robert Allen, in Washington.

Dr. and Mrs. William Meyer entertained at a dinner party Sunday. Guests were Mr. and Mrs. E. B. Hutchison, Mr. and Mrs. Arthur Hyde Buell, Mrs. George Buell, Mrs. Annie Walker, Miss M. E. Decker and Mr. Nicholas Roney, of Richmond.

Mr. and Mrs. Charles Bruin and Mrs. Clyde Bruin have returned to Baltimore after a visit with Mr. and Mrs. Bently Harrison.

Mrs. Russell A. Lynn entertained the Monday Bridge Club at a luncheon. Guests were Mrs. George Buell, Mrs. A. H. Buell, Mrs. A. G. Hutchison, Mrs. T. E. Aud, Mrs. E. B. Hutchison, Mrs. A. H. Kirk, Mrs. O. A. Chamblin, Mrs. David Aud, Mrs. William Meyer, Mrs. George F. Bready and Mrs. Mary Cockerille.

Winchester, Va.

Winchester, Va., Jan. 6 (Spl.).—Among those who had tables for private parties at the New Year's Eve ball of the Junior Auxiliary of Memorial Hospital were Mrs. H. B. McCormac, Mrs. Hunter H. McGuire, Mrs. Robert M. Glass, Mrs. Woodhull Baker, Mrs. James DuShane, Dr. Thomas A. Gibson, Mrs. J. G. Fosbrink, Dr. Ralph B. Snapp, W. W. Cooper, Miss Mary Greenway Russell, William Herbert of Martinsburg, W. Va.; A. J. Cramer, Dr. and Mrs. George C. Snarr, Robert Riley, Mrs. Clarke T. Cooper and Tom Kremer.

Mrs. William R. Perrine, Miss Margaret Eutsler and Miss Sylvia Grimm entertained at a miscellaneous shower for Mrs. Leon Jones, of Front Royal, who, before her recent marriage, was Miss Peggy Ritter, of Winchester.

Miss Opal Robinson, president of the Girls Athletic Association, entertained for members of the G. A. A. council. Those present included Misses Salone Crisman, Elsie Matthews, Frances Prefitt, LuVella Anderson, Philomena Larew, Margaret Kelchner and Elizabeth Hollis and Mrs. Cramer Lycett.

Martinsburg, W. Va.

Martinsburg, W. Va., Jan. 6 (Spl.). Mrs. John Hillsman and daughter, Miss Mary Eleanor, of Lynchburg, Va., who have been visiting Mrs. Hillman's parents, Mr. and Mrs. B. L. Williamson, of Spring Mills, near here, returned to their home Tuesday.

After spending the holidays with their son and daughter, James and Miss Ella Aldridge, Mr. and Mrs. J. H. Aldridge have returned to their home here.

Miss Leigh Hammond, of Cumberland, Md., was a week-end guest of Mr. and Mrs. Shirley Grantham.

The Rev. R. Fulton Hopkins spent a part of the holiday season with friends in Crozet, Va.

Mr. and Mrs. J. H. Dutrow have returned to Tuscaloosa, Ala., after spending the holidays at the home of Mrs. Dutrow's father, D. J. Heiston, here.

Attorney Edward Tonry has returned after spending a part of the holidays at Holliday's Cove.

Miss Angelino Ferro and brothers, Carmen and John Ferro, have returned from a holiday visit with their sisters, Mrs. Carmeline Ferro Philadelphia, and Mrs. Clementine Scarano, Trenton, N. J.

Aquasco, Md.

Aquasco, Md., Jan. 6 (Spl.).—St. Mary's Church, Aquasco, Md., was the scene of a wedding of Miss Mildred Anna Grimes, of Washington, daughter of Mr. and Mrs. Nelson A. Grimes, to Mr. Harrison Vest, of Kentucky.

The bride was escorted to the altar by her father, who gave her in marriage. She was lovely in a gown of duchess satin made on princess lines. Miss Marjory Grimes was maid of honor for her sister. She wore a gown of pastel blue crystal taffeta. The other attendants were Miss Irma Grimes, sister of the bride, and Miss Irma Gaither. Little Margaret Hyde, cousin of the bride, was flower girl and Roy Gaither was the ring bearer.

Mr. Francis Carroll was best man and ushers included Mr. Leroy Grimes, brother of the bride, and Mr. Edward Lynsee, of Wisconsin.

After a reception Mr. Vest and his bride left for a wedding trip to New York.

Trial Summons Waits Mdivani In Los Angeles

Brother's Trial May Hold Up World Trip of Prince, Bride.

Los Angeles, Calif., Jan. 6 (U.P.).—A subpena for the appearance in court here of Prince Alexis Mdivani today threatened to delay the trip around the world for which Prince Alexis and his wife, the former Barbara Hutton, heiress to the Woolworth millions, have made elaborate preparations.

A one-man reception committee, Investigator Harry Owens of the district attorney's office, was in Oakland today awaiting the arrival there tomorrow of the train bearing the Georgian Prince and his wealthy wife. He was armed with a subpena for the appearance of Prince Alexis at the trial of his two brothers, David and Serge.

Serge and David were indicted here recently, accused of illegal withdrawal of funds from a trust they established to benefit stockholders in their Pacific Shores Oil Co.

Serge was said to have admitted he advanced approximately $25,000 to his brother, Alexis, just prior to the latter's marriage to Miss Hutton in Paris. Alexis, he said, had promised to return the funds.

When Serge and David surrendered here several weeks ago, they immediately supplied cash bond of $10,000 each, which was traced back to Alexis, according to the district attorney's office.

Alexis and his bride are due in Oakland tomorrow, in the $120,000 private car of Franklyn Hutton, father of Miss Hutton. They plan to sail for the Orient Thursday.

Trial of the brothers has been set for January 15, four days after the scheduled sailing of Alexis and Princess Mdivani. Should the Georgian prince sail after he has been served with the subpena he would face possible contempt of court action if he ever returned to this State, it was explained.

Kin of President To Sponsor Ship

Mrs. James Roosevelt to Christen Destroyer.

Mrs. James Roosevelt, wife of the President's son, has been named sponsor for the Navy's destroyer U. S. S. Farragut, which will be launched January 15 at Quincy, Mass.

Commander Elliott Buckmaster will command the ship, and Lieut. Thomas O. McCarthy, now on duty at the Washington Navy Yard, will be executive officer.

The first Navy vessel named for Admiral David Glasgow Farragut was a torpedo boat, taken out of commission in 1919. The second was a destroyer, scrapped in 1930. The new Farragut probably will be completed in February.

Old Age Pension Bill Discussed Tomorrow

The Copeland-Black old age pension bill will be the subject of a talk by James F. Duhamel before the Takoma Park Citizens Association tomorrow night at the Takoma Public Library.

Mr. Duhamel is a member of the citizens committee on old age security for the District. He will explain features of the bill.

Tokyo Gazette Founder Dies on Pacific Coast

Bellingham, Wash., Jan. 6 (AP). Alfred J. Clode, 87, pioneer rural newspaper publisher of Whatcom County, who founded the Japan Gazette in Tokyo more than 40 years ago, died last night after an emergency operation.

Plans Dinner

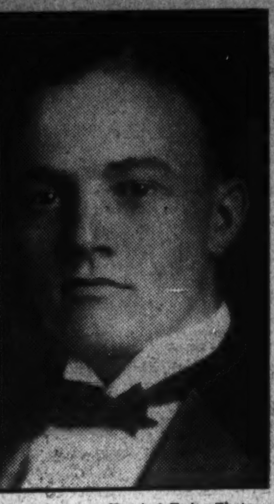

Harris & Ewing Photo.

GRANVILLE GUDE, general chairman of the midwinter dinner of the Washington Board of Trade, at which President Roosevelt will be the honor guest.

Admiral Byrd To Be Honored By Trade Board

President Roosevelt Will Be Guest at Dinner February 3.

President Roosevelt will join members of the Washington Board of Trade in a tribute to Admiral Byrd at the midwinter dinner of the organization to be held February 3 at the Willard Hotel, it was announced yesterday.

In accepting an invitation from Claude W. Owen, president of the Board of Trade, to attend the dinner, President Roosevelt said he was looking forward to an evening of enjoyment and relaxation from the strenuous work absorbing his entire time since the opening of Congress.

In keeping with an inviolable rule of the Trade Board, the President will not be called upon to speak. The only speaker will be Admiral Byrd, and he will not be seen. In this connection, Robert J. Cottrell, executive secretary of the Board of Trade, announced last night that plans have been completed for a radio broadcast from the Byrd ship in which the famous explorer will extend his greetings to the President and members of the organization.

The theme of the dinner is to be The Land of the Midnight Sun, and the Willard ballroom will be transformed into an Antarctic scene by a committee of which Preston W. Perkinson is chairman. Entertainers will be selected in New York this week by James B. Edmunds and his entertainment committee.

Besides President Roosevelt, guests at the dinner will include members of the Cabinet, the Diplomatic Corps, Congress and leaders in official and civic life of the Nation's Capital.

Granville Gude is general chairman in charge of the dinner, and the other committee chairmen in addition to Mr. Perkinson and Mr. Edmunds are Wallace B. Robinson, advisory; Ben T. Webster, reception; Mr. Owen, invitation; F. George Clendaniel, ticket; Albert J. Sardo, souvenir; Henry S. Owens, floor; Herman F. Carl, lights and amplifiers; Diller B. Groff, printing; E. M. Graham, publicity; A. C. Smith, property, and Edward S. Pardoe, transportation.

Events Today

Meeting—Barbers Association Willard Hotel, 10 a. m.

Rehearsal—Rubenstein Club, Willard, 2:30 p. m.

Meeting—Upsilon Lambda Phi, Hamilton Hotel, 4:30 p. m.

Emergency Relief Set-Up Organized

Los Angeles Now Ready for Anything.

Los Angeles, Jan. 6 (AP).—Scene of an earthquake, two fires and a flood within the past nine months, southern California has found time in rehabilitation work to develop a relief organization covering anything that might befall it in the future.

The City of Los Angeles has by ordinance established an emergency council of 15 members, with the mayor of the city as head, to take charge of affairs in the event of a major catastrophe.

The city has yet to call the council into action. Southern California considers none of the recent tragic episodes in its history as a major catastrophe.

'Rights' Entail Service, Kemal Warns Women

Ankara, Jan. 6 (AP).—Mustapha Kemal, President of Turkey, is reported as saying that obligatory defense service for women is to be a forthcoming number on his reformed program.

Kemal told a group of deputies that within a couple of years Turkish women will appear in parliament. Close on the heels of that privilege, he added, will come the obligation for women to prepare themselves, equally with men, for defense of the nation.

Ceylon Follows Wales' Style.

Colombo, Jan. 6 (AP).—Word having penetrated here that the Prince of Wales wore one last summer, Ceylon has taken to the "boater" type of straw hat, out of fashion since the war. The hat is expected largely to replace the sun helmet.

Washington Women To Attend Meeting

Washington women will take an active part in the first regional conference of the National Woman's Party to be held January 13 and 14 at Harrisburg, Pa.

The local participants in the conference are Miss Anita Pollitzer, chairman of the party's Congressional committee; Mrs. Harvey W. Wiley, chairman of the Washington Federation of Women's Clubs, and Mrs. Rebekah Greathouse, assistant United States attorney for the District.

Rubber Interests Unite.

Singapore, Jan. 6 (AP).—The planters' Association of Malay and the Rubber Growers' Association have formed the United Planting Association of Malaya so as to have a central body represent rubber interests.

Japan-U. S. Relations Forum Topic Tonight

"Japan's Future and America's Stake," will be the subject for discussion at a meeting of the Friends Forum in the Meeting House, 1811 I street northwest, at 8 o'clock tonight.

The principal speaker will be Thomas Q. Harrison, who returned recently from an extensive trip through Japan, Korea and Manchuria. A question hour will follow the address.

Stove Stolen From Cafe Under Owner's Dwelling

Joseph Schneider, of 716 Four-and-a-Half street southwest, reported that thieves had forced an entrance to his restaurant, over which he lives, and made off in the sultry drizzle with a cook stove.

Finkelstein Heads Assurance Council

Meeting in Pythian Temple Friday night, Victory Council of the National Union Assurance Society, installed Arthur W. Finkelstein president; Stewart W. White, vice president; Harry C. Strow, usher; J. Harry Jones, secretary; John C. White, treasurer; Warren W. Jones, financial secretary; John C. Steward, chaplain; John W. Coover, speaker; E. R. K. Robb, sergeant at arms, and W. T. Bell, doorkeeper.

Bartering for Warships.

Tallinn, Jan. 6 (AP).—Bacon, butter and crude alcohol as payments for new warships are being considered by the Estonian government. British and Finnish interests have bid on construction of four destroyers and two submarines, and it is proposed to offer the British butter and bacon and use alcohol in a deal with Finland.

Motion Picture Theater Sale Aids Many Cities

Hartford, Conn. (U.P.).—Filing of papers, recording the transfer of the Fox-New England chain of motion picture theaters, sold at Federal auction, is enriching the treasuries of several Connecticut cities.

The fee for the recording here was $650, the highest on record for a single transaction. Similar records also are to be filed in New Haven, Bridgeport, Waterbury, Meriden, and in Worcester and Springfield, Mass.

Brazil Invites Japanese.

Rio de Janeiro, Jan. 6 (AP).—With the 1934 quota set at 27,000, compared with 26,000 for 1933, Brazil's Japanese population will pass the 150,000 mark. All except 100 of the new immigrants will go to Sao Paulo and farm.

For a Limited Time Only!

This $104.50

MAYTAG ELECTRIC WASHER

(discontinued model) $69.95

It's the famous Model 25 . . . and we only have a few of them to offer at this special price . . . featuring

- A one-piece cast aluminum tub.
- Divided type wringer of cast iron.

Main Floor

THE HECHT CO.

F STREET AT SEVENTH

English Style Coach $22.95

Heavy rubber-tired wheels, foot extension, sun visor, 4-bow hood and nickel pushers. Finished in blue.

Seventh Floor—The Hecht Co.

Babies' Munrobes $2.95

Illustrated—Second Floor

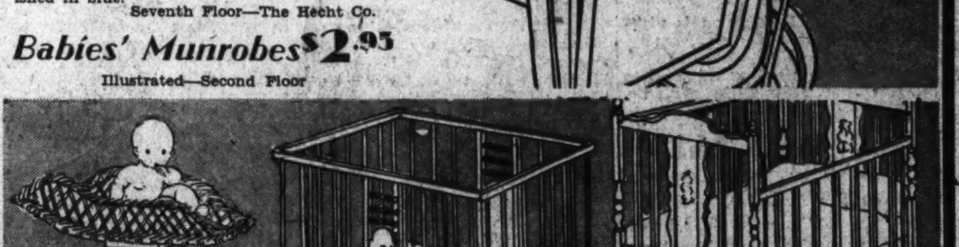

Baby Scales, $2.95. Wicker top. Pastel shades. Weigh up to 25 lbs.

STORK LINE Play Pen . . . $4.45
PEN PAD; rubberized, with detachable cover $2.50

Baby Cribs, $7.95
Ivory and green. With spring. Storkline make.
Cotton Mattress to fit crib, $3.89.

Wearing Apparel

INFANTS' SHAWLS; all wool; for wrapping or carriage..........$1.29
WOOL SHAWLS; satin and fringed ends 89c
3-PC. OUTFIT; for brother or sister; navy chinchilla; sizes 1 to 6...$3.95
KNIT SWEATER SETS; with leggin, cap, mitts..........$2.95
INFANTS' DRESSES; machine made; hand embroidery..........29c
HANDMADE DRESSES; with scalloped bottoms..........69c
BOYS' KNIT OUTFITS; sweater, beret, trunks..........$2.95

BEDDING

PILLOWS; filled with kapok; 12x16 23c
DOWN AND FEATHER PILLOWS; sateen covered; 12x16 inches.....69c
VANTA SHEETS; muslin; 36x54 inches..........29c
VANTA PILLOW CASES; of muslin to match 15c

Infants' Dresses; handmade, fine soft materials; infant sizes 47c

Babies' Flannelettes; gowns, kimonos; infant sizes; 4 for $1; each. 29c

Boys' Wash Suits; broadcloth; blue, green, yellow; 2 to 6....... 48c

Handmade Creepers; pink, blue and white trimmed; sizes 1 to 3 years 59c

Boys' Jersey Suits; 2-pc., slip-on blouse, sizes 2-6 yrs. 89c

Tots' Wash Frocks; prints and broadcloth; many with bloomers: 1 to 6...... 95c

Snow Suits; all wool, 1-pc. style; zipper front, helmet cap, 2-6 .... $2.95

Tots' Coats; brother and sister sets, navy chinchilla; 1 to 3 yrs........ $1.99

BEDDING

36x50 BLANKETS; appliqued designs; pink and blue..........85c
30x40 BLANKETS; fringed ends; in pink and blue..........85c
36x50 BLANKETS; all wool, satin bound $1.95
COTTON PICKER; large can of absorbent cotton; each..........19c
VANTA POWDER 19c
KNIT TOWELS; double thickness, 29c, 39c, 79c

Fruit-of-the-Loom Sheets

36x54 ....55c
42x64 ....65c
45x73 ....75c
Cases 20c

Fruit-of-the-Loom Pads

17x18 inches..........20c
18x34 inches..........49c
27x40 inches..........79c

BABIES' BASSINETTES; ivory or maple finish; 20x40 inches..........$4.95

STOCKINETTE SHEETS
17x18 inches..........19c
18x36 inches..........39c
27x36 inches..........59c
36x36 inches..........89c
36x45 inches..........$1.25
36x54 inches..........$1.39

CARRIAGE BAGS; pink and blue nursery designs 59c
BABY'S CHIFFOROBE; five drawers and full length compartment; maple or ivory..........$14.95

UNDERWEAR

RED STAR BIRDSEYE DIAPERS; 27x27 inches; seconds; dozen....$1.09
SAFETY PINS; 3 dozen in box....19c
VANTA COTTON VESTS; double breasted; infants' sizes..........59c
BINDERS; all cotton, tie fasteners, 29c
WARM KEEPS; warm bags with silk ribbon $1
SAMPLE BUNTINGS; all wool; ribbon trimmed $1.95
FLANNEL BATHROBES; blazer stripes; 2 to 6..........$1.69
TOTS' SLEEPERS; button front; flannelette; 2 to 6..........23c
DR. DENTON SLEEPERS; sizes 0 to 5..........79c and $1.10

SECOND FLOOR

F Street at Seventh

SPECIAL PURCHASE!

Children's Sample KNIT GOODS

at close to wholesale!

A

B

Beret and Sweater Set $1.25

All-wool machine-knitted sweater. (Sketch A.)

Bonnet.......... 59c
Sacque.......... 70c
Bootie.......... 23c
(Sketch B)

$2.95

Booties ....25c to 50c
Moccasins ....25c to 75c
Bonnets ....29c to $1.50
Sweaters..........59c to $2.50
Shawls ....75c to $1.95
Sacques ....59c to $1.50
Girls' Sweaters, $1.19 to $2.95
Infants' and Tots' Snow Suits $1.50 to $3.95
Girls' Snow Suits, $4.50 to $5.50
Ski Suits ....$2.95 to $5.50
Twin Sweaters, $1.95 to $2.95

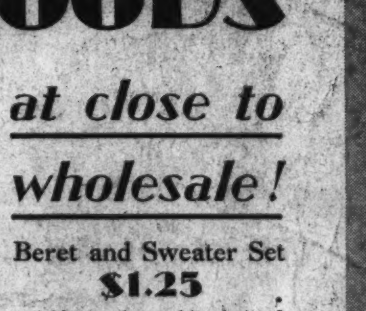

79c

Second Floor—The Hecht Co.

The Hecht Co.

Society

The Washington Post

Society

WASHINGTON: SUNDAY, JANUARY 7, 1934 S

Dashing Midshipmen and Cadets Return to Academies After Holidays

Lack of Mount Is Felt Keenly By Sen. Borah

Col. Guggenheim, However, Displays 12 Famous Show Horses.

By Evelyn Peyton Gordon.

"A horse, a horse, my kingdom for a horse!" is the cry these days of Senator William E. Borah, of Idaho. Ever since his favorite mount, "Al Smith," given to him by Bernard B. Jones, owner of the famous Audley Farm string, was disabled by an accidental contact with barbed wire, the Senator has been looking for a mount to carry him on his early morning rides through Rock Creek Park.

This fall the Idaho Senator has missed "Al Smith," and those morning excursions.

"Al Smith" was given to Senator Borah several years ago, and the evening of the presentation the Senator walked with Mrs. Borah from his home on Connecticut avenue to the Shoreham Saddle Club to view his new possession. Of course, a name for the handsome steed was a question, but at the suggestion of "Idaho," Mrs. Borah, frequent spokesman for the family, demurred, saying the poor animal would probably be called Ida for short, and that did not suit such a noble mount.

"Boise" was then decided on as a likely name, but the next day the Senator was informed his horse was registered under the name of "Al Smith," so what to do, but for the Senator to swallow any inhibitions he may have had, and daily fare forth with "Al Smith."

Then "Mary Borah" Steals His Thunder.

Then there was a brief period when "Al Smith" became jealous. His nose was out of joint, for right under his nose, a newcomer, "Mary Borah," stole his thunder, and trotted into the center of the paddock to be introduced to the world by a name as significant as his own, and far more euphonious. Even the Senator found no redress. "Mary Borah" slipped into the picture and went down on the registry as proud of her name as of the blue blood of Princess Doreen, which ran in her veins.

It is an old story now, but still interesting to those who never hear it. Owned by Bernard B. Jones, the slim filly of some years ago became a prize pet of Senator and Mrs. Borah, who are close friends and neighbors of Mr. and Mrs. Jones. First named "Princess Mary," the filly was duly registered under the title of "Princess Royal," until it was found to be a duplicate of another horse in the United States, whereupon Mr. Jones changed it to "Petite Princess Mary." Forthwith came protest from the New York Jockey Club, which declared the name too long and unwieldy, and into the limelight came "Mary Borah," of Princess Doreen and Bright Knight, which Mr. Jones bought from the stables of Viscount Astor in England. Bright Knight is also the sire of Gallant Knight, champion runner of several years ago.

But now "Al Smith" again is making front pages, and the day his injury was announced hundreds of calls were answered at the home of Senator and Mrs. Borah from those who would lend, sell or give a horse to the famous statesman, but up to date no suitable mount has been found.

Tack Room Scene of Unique Party.

And while horses are in the picture the party given by Lieut. Col. and Mrs. M. Robert Guggenheim several days ago must not escape mention. The party, at the cocktail hour, was given in the tack room at the Shoreham Saddle Club, where Col. Guggenheim has leased a wing of stalls for 12 mounts of his famous Firenze Farm Stables. The Guggenheim estate at Babylon, Long Island, is named Firenze Farm, and the stables derive the name from this handsome home.

The stalls are equipped with the most modern conveniences to make the lives of the beautiful animals comfortable. The Firenze colors, blue and white, are seen everywhere, and there are horse blankets for each one, marked with the name in large white letters on a blue background and the F. F. insignia. Everything is spotless, for no detail escapes the eye of the superintendent of the stables, one Danny Shea, famous among the riders of jumpers in the country, as well as schooler of hunters.

Assisting the keen-eyed Danny are three young men. One, Eddie Bolan, well known cowboy and rodeo rider; Jack Maury, known as a fine-steeplechase rider, and Red McDonald, former State trooper. These four tend the 12 Firenze horses.

The three newest additions to the stable are Firenze Judge, Firenze Opsgenak and Firenze Maroken, recently purchased by Col. Guggenheim from the Swedish riding team at the close of the National Horse Show in New York. These three, with Red Tape, Nosiree, Merry, Red, Maybe, Yesiree, Coq Major, Popover and Fairfax, compose this interesting and spectacular stable.

3 Horses Win 150 Ribbons in Year.

In the last year, three of the horses won almost 150 ribbons, and three championships.

In the farthest stall of the stables

Continued on Page 2, Column 2.

Hessler-Henderson, Inc.

Mrs. F. B. Wilby, wife of Col. Wilby, and her son, Langfitt Wilby, who spent the holidays with his parents at their home on Albemarle street. Cadet Wilby has returned to West Point.

Chief Justice Dines as Guest Of De Espils

Ambassador Troyanovsky Is Due to Arrive Today in New York.

The Ambassador of Argentina and Senora de Espil entertained at dinner last evening in honor of the Chief Justice of the United States Supreme Court and Mrs. Charles Evans Hughes.

Mme. Cardenas, wife of the Ambassador of Spain, and her sister Mme. Auffmordt, who are spending several days in New York and Boston, expect to return to the Capital the first of the week.

The Ambassador of Germany, Herr Hans Luther, who left Washington Friday evening for New York, is expected to return today.

Mr. Alexander A. Troyanovsky, first Ambassador of the Union of Soviet Socialist Republics to the United States, will arrive today on the liner Washington and will be at the Ritz Tower in New York until he proceeds to Washington. The ambassador is accompanied by his secretary, Mr. B. Y. Hochman, Attache Mr. Peter Krisansow, and their families.

Sailing with them is the American Ambassador to the Soviet Republics, Mr. William C. Bullitt and his daughter.

Mrs. Troyanovsky and son, who stopped in Paris for a few days, will arrive Tuesday on the Ile de France.

Dinner at Japanese Embassy Wednesday.

The Charge d'Affaires of Japan and Mme. Taketomi will entertain at dinner in the embassy on Wednesday evening.

Mrs. Michael MacWhite, wife of the Minister of the Irish Free State, will be "at home" in her apartment in the Shoreham Hotel on January 12, and again on January 26, from 4:30 to 6:30 o'clock.

The Minister of Denmark, Mr. Otto Wadstead, entertained a company of 14 men at luncheon yesterday in the Legation when the ranking guest was Senator William H. King. Among the other guests were the Minister of Sweden, Mr. W. Bostrom; the Minister of Norway, Mr. Halvard H. Bachke; and Mr. Poul Graae, the economic editor of the Politiken, the largest newspaper in Copenhagen, Denmark.

Mme. Sze, wife of the Minister of China, will be the guest in whose honor Mrs. Brady G. Ruttencutter, wife of Col. Ruttencutter, U. S. A., will entertain at luncheon at the Shoreham Hotel on January 17.

Hungarian Minister To Attend Dinner.

The Minister of Hungary and Mme. Peleyni, plan to leave Washington today or tomorrow for New York to attend a dinner on Tuesday evening which the President of Columbia University and Mrs. Butler will give.

The retiring United States Minister to Czechoslovakia and Mrs. Francis White, have arrived in New York, and are at the New Weston before returning to their home, Scooby Manor, at Baltimore, Md. Mr. White was in Washington as Assistant Secretary of State last year before going to Czechoslovakia in the late summer.

Continued on Page 2, Column 1.

Mr. Richards Marries Miss Mary Thompson

Miss Mary Elizabeth Thompson, daughter of the late Mr. and Mrs. Joseph Nelson Thompson, was married to Mr. John Van Kirk Richards, son of Mr. and Mrs. George T. Richards, of Miami, Fla., at 4 p. m. yesterday in Christ Church, the Rev. John Temple officiating. The church was simply decorated with Easter lilies on the altar.

The bride, escorted by her uncle, Mr. Sidney Percy Thompson, wore an aquamarine afternoon dress made with fine plaiting up the front and around the neck line. Her tiny off-the-face hat was of the same color and she wore a corsage of gardenias. Mrs. Robert W. Oliver, cousin of the bride, was the matron of honor, and the bridesmaids were Mrs. William C. Meloy and Miss Margaret M. Mackall.

The best man was Mr. George T. Richards, jr., of Philadelphia, brother of the bridegroom.

Following the ceremony Mr. Richards and his bride left by motor for Miami, Fla., where they will spend three months as the guest of Mr. Richards' parents. Mrs. Richards wore a traveling costume of brown with a small hat and accessories to match.

The bride was graduated from the National Cathedral School and Mr. Richards attended Princeton University.

Entertainments in honor of Miss Thompson before the wedding included a miscellaneous shower given by Mrs. Robert W. Oliver Thursday, a luncheon given Friday by Miss Margaret Mackall, and a dinner given by Mrs. Elizabeth Young for a group of young people Friday night.

Mrs. Ralph P. Swofford, of the Wardman Park Hotel, was hostess to a small group at dinner on Thursday. Mrs. Swofford came here several weeks ago from Kansas City to spend the winter.

Mrs. Amos A. Fries, wife of Maj. Gen. Fries, and their son, Cadet Stuart Fries, who has returned to the Military Academy.

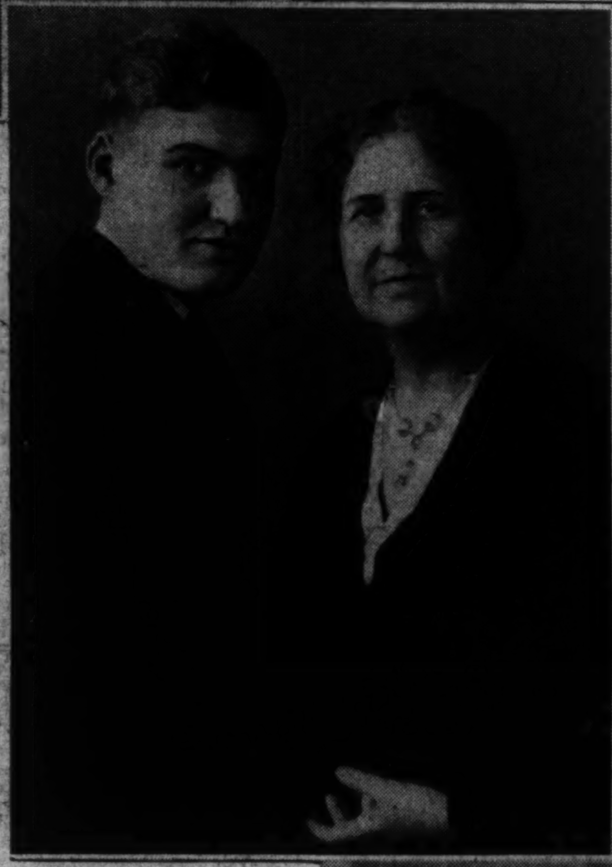

Mrs. Harvey W. Wiley, and her son, Midshipman John Wiley, who is attending the Naval Academy. Mrs. Wiley is president of the D. C. Federation of Women's Clubs.

Mrs. J. S. Upham, wife of Lieut. Col. Upham, and her son, Midshipman Frank K. Upham, who will be graduated from the Naval Academy in June.

Junior League Ball Will Serve Two Purposes

"Wear Something New" Event to Help Idle, Aid Charities.

One of the brilliant events of the Capital's social season will be the "Wear Something New" ball to be given by the Junior League at the Mayflower the evening of February 9.

The event will serve a double purpose. First, as its title reveals, everyone attending will be expected to wear something new, thereby providing work for the unemployed. The second object of the affair is to raise money for the league's charities, including funds for the Children's Hospital. This year's event is expected to surpass the results of the one held a year ago, when thousands of dollars were raised for distribution to charity.

Younger Washington society is showing a keen interest in the ball. Leaders in this year's event are: Miss Katherine Dunlop, president of the Junior League; Mrs. Lewis Douglas, first vice president; Mrs. William Mackall, second vice president; Miss Hallie Brooke, recording secretary; Mrs. Cecil Lester Jones, corresponding secretary, and Mrs. Charles D. Hayes, treasurer. The chairman of the ball is Mrs. Eliphalet Andrews and the vice chairman Mrs. Benjamin Thoron.

"One of the important functions of the national recovery program is to increase buying power and decrease unemployment," said Mrs. Andrews. "The greater the amounts spent for the 'Wear Something New' ball, the greater will these purposes be served. Then, too, the ultimate object of raising funds for charitable enterprises undoubtedly will further stimulate interest in the affair.

"By means of this event and through its other activities, the league is participating to the utmost in assisting return to normal economic conditions."

Mrs. William Fitch Kelley has returned to Washington after spending the holidays with her son and daughter-in-law, Mr. and Mrs. McClure Kelley, at Geneva, Ill.

Mrs. William C. Harlee and her son, John Harlee, who has returned to his studies after spending Christmas at his home on Lamont street.

Miss Lelia Drummond Bond Bride of Mr. D. T. Gardiner

The wedding of Miss Lelia Drummond Bond, daughter of Mr. and Mrs. William Thomas Bond, of Accomac County, Va., to Mr. Douglas Tracy Gardiner, son of the former Commissioner of the District and Mrs. W. Gwynn Gardiner, took place yesterday at 4 o'clock in the Calverton Apartments. The ceremony was performed by the Rev. Joyce Russell, of St. Thomas Catholic Church, in the presence of the immediate families. The drawing room was effectively decorated with pink poinsettias.

The bride, who was unattended, wore a gown of midnight blue velvet, made with a high neckline and long fitted sleeves. Her hat, an off-the-face model, also was of dark blue velvet. Her only jewel was a diamond brooch, a gift of the bridegroom. She wore a corsage of lilies of the valley.

Mr. W. Gwynn Gardiner, jr., acted as best man for his brother. Mrs. Bond, mother of the bride, wore an ensemble of black crepe and a corsage of pink sweet peas. Mrs. Gardiner, mother of the bridegroom, was costumed in moss green crepe Elizabeth and also had a corsage of pink sweet peas.

When Mr. and Mrs. Gardirer departed on their wedding trip, the bride was wearing an attractive costume of brown, the coat trimmed with beaver, a small hat of brown antelope and matching acessories. Upon their return they will make their home in the Calverton Apartments.

Mr. and Mrs. J. S. McDaniel, of New York, are at the Carlton for several days, accompanied by their daughter, Miss Helen McDaniel. Mr. McDaniel is secretary of the Cordage Institute.

Mrs. Robert Whitney Imbrie is arranging a series of four lectures on psychology by Thomas Verner Moore, M.D., Ph.D., O.S.B., at the Carlton Hotel at 11 a. m. February 6, 13, 20 and 27, for the benefit of St. Gertrude's School of Arts and Crafts.

Mrs. Arthur D. Marks gave a luncheon at the Wardman Park Wednesday.

Deb Aviatrix, Winging South, Pauses in D. C.

Miss Suzanne Humphreys Refuels Plane on Hop to Air Races.

Miss Suzanne Humphreys, debutante daughter of Mr. and Mrs. Landon Humphreys, of Far Hills, N. J., flying her own plane South to enter in the Orlando-Miami air derby and to attend the Miami air races, landed in Washington yesterday to refuel the plane, and resumed the flight after a brief stop.

Miss Humphreys, 18 years of age, made a name for herself last October when she flew her plane at a charity event in the National air races at Roosevelt Field. Mrs. Roosevelt was a sponsor for the event.

The young aviatrix had flown only 31 hours when she entered the amateur contest last fall. She eliminated nine women competitors to finish second in the race, and won the amateur prize in the bomb dropping contest in the National Air Pageant. In addition to being a good pilot, she is one of the best known riders in the Essex Hunt at Far Hills and Peapack, N. J.

Miss Humphreys cares little for social activities and attended her first ball last autumn at Tuxedo Park, N. Y., when she was the guest of Mr. and Mrs. Charles Reed at the Tuxedo ball. Last Friday evening Miss Humphreys attended the dinner given by Mr. and Mrs. Richard Van N. Gambrill for their niece, Miss Ann Clark, and later attended the second Junior Assembly.

The flying debutante will compete with amateur fliers in Miami.

She is the granddaughter of Dr. Frank Landon Humphreys, retired Episcopal clergyman who several years ago published the life of his great-uncle, Col. Daniel Humphreys, aid to Gen. Washington. Col. Humphreys was at one time United States Minister to Spain. Dr. Humphreys makes his home in Morristown, N. J., and also has a home near Palm Beach, where his granddaughter will visit him after the air races.

Miss Perkins, Officials' Wives Will Entertain

Reception Will Be Held at Sulgrave Club on Wednesday.

Mrs. Henry Morgenthau, jr., wife of the Secretary of the Treasury; Mrs. Harold Ickes, wife of the Secretary of the Interior; Mrs. Henry A. Wallace, wife of the Secretary of Agriculture, and the Secretary of Labor, Miss Frances Perkins, will receive together on Wednesday afternoon at the Sulgrave Club from 4 until 6 o'clock.

The Postmaster General and Mrs. James A. Farley left Washington Friday evening for their home in New York. The Postmaster General will return to the Capital tomorrow.

The Secretary of Commerce, Mr. Daniel C. Roper, who has been on a brief visit to Florida, returned to Washington yesterday morning.

Senator and Mrs. Royal C. Copeland, of New York, who are occupying their apartment at the Shoreham, expect to leave Thursday for Florida. They will go first to the West Coast, and then will cross the Tamiami Trail by motor to Miami, and after a few days there, will return to Washington.

Representative and Mrs. J. Buell Snyder have arrived from their home in Pennsylvania and have taken an apartment at the Methodist Building.

Representative and Mrs. Harry W. Musselwhite have been joined by their daughter, Miss Helen Musselwhite, who has come East from Grand Rapids to spend the remainder of the winter and the spring months with her parents at the Roosevelt Hotel.

Representative Parker Corning has arrived at the Carlton, where he will remain during the session of Congress.

Maj. Gen. A. J. Bowley, of Schofield Barracks, T. H., and Mrs. Bowley are at the Carlton Hotel for a brief stay.

Mr. and Mrs. William McMasters Mills will have as their guest Mrs. Frederick Mitchell Gould, of New York and Newport, who will arrive tomorrow to spend a week with them.

Mr. and Mrs. Jouett Shouse have issued cards for a tea this afternoon at their home in Georgetown.

Mr. and Mrs. Charles Astor Bristed, of Lenox, Mass., are spending two weeks in New York before sailing for Europe, where they will spend the remainder of the winter and early spring. Mrs. Bristed was formerly Mrs. Sypret Hendrick, of Washington.

Miss Jane Culbertson, daughter of Mr. and Mrs. William S. Culbertson, was the guest of honor at a luncheon given yesterday at the Shoreham by Mrs. Howard S. LeRoy and Mrs. Ernest Harvey Van Fossan.

Mr. and Mrs. Jed C. Adams and their daughter, Miss Elizabeth Adams, have returned to Washington accompanied by Mrs. H. C. Hicks, of Kaufman, Tex., after a six-week visit to Dallas. Mr. and Mrs. Adams make their home at 2101 Connecticut avenue.

Holy Trinity alumnae have issued invitations for the annual benefit dance in the dragon room of the Wardman Park Friday. The president of the alumnae, Miss Catherine Gartland, is the chairman in charge of arrangements.

Flags Arranged For Cotillion Ball Tomorrow

Colors of Czechoslovakia Dominate Display at "Diplomatic Night."

Bedecked with the flags of all the nations, with the white, red and blue flag of Czechoslovakia predominating, the grand ballroom of the Mayflower Hotel will be the scene of "Diplomatic Night," the second cotillion given by Capital "bachelors" tomorrow. The Minister of Czechoslovakia and Mme. Veverka will be guests of honor. Their debutante daughter, Miss Nella Veverka, and Dr. Stanley K. Hornbeck will lead the figures, which have been especially arranged.

Flags of the United States and Czechoslovakia will be carried by those dancing the figures. Two large arches will be formed by the dancers standing on opposite sides of the ballroom holding streamers overhead of white, red and blue ribbon, under which the participants will pass.

Brig. Gen. William E. Horton, president of the Washington Bachelors Cotillion; Col. Reginald L. Foster, secretary of the cotillion, and Mr. William J. Lambert, a member of the board of governors, will direct the figures. Favors will be given the guests immediately following dacing of the figures.

Cotillion Hostesses.

Mme. Veverka, Mrs. Homer S. Cummings, Mrs. Claude A. Swanson and Mrs. Wilbur J. Carr will form the receiving line, the guests to be presented to them by Mr. George H. Calvert, jr., vice president of the cotillion.

The national anthem of Czechoslovakia will be played by the orchestra when the ladies in the receiving line are escorted to their box at the opposite end of the ballroom.

The Assistant Secretary of War, Mr. Harry H. Woodring, and Brig. Gen. Matthew A. DeLaney, will be on the floor committee that includes the board of governors, a group of diplomats and others.

Committee Members.

The Charge d'Affaires of Egypt, Nicholas Khalil Bey, heads the list of those selected from the foreign service as members of the committee. Others are Capt. Enrique A. Prieto, military attache, and Senor Dr. Jose Manuel Lara, Third Secretary Cuban Embassey; Engineer Commander J. S. Orr of the British Embassy; Mr. Otaker Kobelac, of the Legation of Czechoslovakia; Mr. Vladimir S. Manoloff, of the Bulgarian Legation, and Mr. Eugent Kevin Scallin, Charge d'Affaires of the Legation of the Union of South Africa.

Others on the committee are Col. E. M. Watson, Col. Frederick E. Johnston, Capt. W. V. Andrews, and Lieut. Fletcher Cole, U. S. A., Commander H. F. Kingman and Lieut. Thomas A. Ford, U. S. N.; Col. Marvin H. McIntyre, Col. M. Robert Guggenheim, Col. J. Miller Kenyon, Prince Alex Troubetskoi, Baron von Redlich, Baron von Pagenhardt, Mr. Wilbur W. Hubbard and Mr. Frank Watson Luther.

Dancing will begin promptly at 10 o'clock and the figures at 11. A supper will be served shortly after midnight in the presidential dining room.

Mrs. Martin Donohue Delaney entertained at a dinner dance at the Shoreham Hotel last evening for her subdebutante daughter, Miss Catherine Donohue Delaney, who is home from college. The guests were Miss Blanche Horner, Miss Marcia Horner, Miss Ymelda Chavez, Miss Marian Moncure, Miss Katherine Burrell, Miss Frances Davis, Mr. Frank R. Weller, Mr. Harold Platt, Mr. William Moncure, Mr. George Miller, Mr. William Schindell, Mr. Hayward Davis, Mr. Carl Von Dan, Mr. Paul Lyne Delaney, and Dr. Martin D. Delaney.

Mrs. Howard Priest announces the engagement of her daughter, Miss Mary Katherine Priest, to Mr. Willoughby Newton Offley, son of Col. and Mrs. Edward M. Offley. Miss Priest is the daughter of the late Lieut. Comdr. Priest, U. S. N. The wedding will take place February 1.

Mrs. Avin T. Hert will entertain at a small dance the evening of January 26 at the Sulgrave Club for her two nieces, Miss Mary Louise Gurham and Miss Jane Aley.

At the dinner of notables at the Mayflower Hotel tomorrow evening, given by the Chevy Chase branch of the National League of American Pen Women, Mrs. Mary R. Breaux will play her two latest compositions, which will be sung by Mrs. Paul H. Hatch.

Reservations made for the dinner include those of Mr. and Mrs. David Blair, Col. and Mrs. W. M. Conrad, Mrs. Lucille Foster McMillan, Civil Service Commissioner; Mrs. L. M. Cardwell, Mr. and Mrs. Ernest Daniel, Mrs. John Bishop, Mrs. Estelle Steel, Mr. Dell Gilbert Sale and Mrs. Grace Stuart Dawson.

Mrs. George Christian Bunge, who came here from Evanston, Ill., to spend the winter, entertained at a dinner Thursday evening at the Wardman Park where she is residing. Mrs. Bunge is the daughter of Mrs. Hamilton Rapp, who lives at the Wardman Park.

Mrs. W. C. Harlee has as her guest Mrs. Edward D. Sallenger, of Florence, N. C., State president of the Federation of the Clubs of North Carolina and director of the National Federation of Clubs.

Woodring Guest At Sojourners' Annual Dance

Guests to Include Long List of Military and Naval Officers.

Among social events scheduled to close the coming week will be the annual banquet and dance of Washington Chapter No. 3 of the National Sojourners, Saturday evening, in the grand ballroom of the Hotel Mayflower.

The Assistant Secretary of War and Mrs. Harry Hines Woodring will be the guests of honor. Mr. Woodring's address at the close of the banquet will be broadcast.

Brig. Gen. William E. Horton will head the reception committee which will include Admiral Harry G. Hamlet, commandant of the Coast Guard; Brig. Gen. Hugh Matthews, U. S. Marine Corps; Col. J. Miller Kenyon, Rear Admiral T. J. Cowie, Col. Charles C. Allen and Lieut. Col. Resolve P. Palmer, the president-elect.

Among out-of-town guests who will be present: Brig. Gen. Herbert Bliss, Newport, R. I.; Rear Admiral N. J. Blackwood, Chicago; Brig. Gen. and Mrs. Sydney Grant, New York National Guard, retired; Maj. Gen. and Mrs. Merritt W. Ireland, Brig. Gen. and Mrs. Randolph Berkeley, Paris Island, S. C.; Col. and Mrs. Joseph E. Gohn, Boston; Justice James A. Whitcomb, Dallas, Tex.; Capt. and Mrs. R. L. Queisser, Cleveland; Lieut. Col. Robert Whitfield, Fort Hayes, Ohio; Capt. and Mrs. J. L. Stromme, Buffalo, N. Y., and Justice George L. Lee, Maywood, Ill.

Capt. A. J. Perry, Fort Benning, Ga.; Col. and Mrs. R. E Rarey, Columbus, Ohio; Lieut. and Mrs. E. W. Holden, president New York Chapter; the Hon. Richard W. Worthington, president Baltimore Chapter; Capt. and Mrs. R. M. Montague, president of Quantico Chapter; Col. and Mrs. H. G. Matthewson, San Francisco; Lieut. Col. and Mrs. Claire I. Weikert, St. Paul, Minn.; Lieut. Col. and Mrs. Arthur N. Tasker, Fort McPherson, Ga.

Col. Christopher Van Deventer, Chicago; Maj. and Mrs. Edward McMurray, Brooklyn; Col. and Mrs. Louis A. Kunzig, commandant Fort Washington, Md.; Lieut. Col. and Mrs. William A. Crede, Pittsburgh; Col. J. M. Leaman, assistant adjutant general, Harrisburg, Pa.; Lieut. Col. and Mrs. Walter M. Phelps, Langley Field; Capt. and Mrs. E. Pokorny, Detroit; Lieut. Comdr. L. F. Bellinger, Atlanta, and Col. and Mrs. Louis A. Johnson, Clarksburg, past national commander of the American Legion.

Among the local guests will be many ranking officers of the Army, Navy, Marine Corps, Coast Guard, Coast and Geodetic Survey and U. S. Public Health Service.

Mrs. Jacob Leander Loose has issued invitations to a dinner to be held at their apartment in the Shoreham Tuesday evening, and another Wednesday evening. She also will entertain at a luncheon Friday.

The National Capital division of the Woman's National Farm and Garden Association, of which Mrs. Otto L. Veerhoff is president, will give two card parties the afternoon and evening of Monday, January 29, at the National Woman's Country Club. Mrs. Walter R. Tuckerman is chairman of arrangements and has on her committee Baroness von Lowenfeldt, Mrs. Charles I. McNary, Mrs. Brady Ruttercutter, Mrs. Walter W. Wyatt and Mrs. Ellis Yost. Among others who are sponsoring these affairs are Mrs. Murray Boocock and Mrs. Janet Scott Durham, of Virginia; Mrs. Raymond A. Pearson and Mrs. Charles I. Corby, of Maryland; Mrs. Roland Ringgold, of West Virginia; Miss Florence Ward and Mrs. Frederic A. Delano.

U. S. Chief Justice Dines at Embassy

Continued from Page 1.

The Military Attache of the French Embassy and Mme. Lombard were the guests in whose honor Mr. and Mrs. Jean Delattre-Seguy entertained informally at dinner last evening in their home in Georgetown.

The Commercial Secretary of the British Embassy and Mrs. Leander McCormick-Goodhart entertained at a "Twelfth Night" party last evening in their home, Langley Park, in nearby Maryland, for the latter's sister, Miss Margaret Phillips, debutante daughter of former Representative and Mrs. Thomas W. Phillips, jr., and Miss Suzanne Carroll Hill, daughter of Mr. and Mrs. John Phillip Hill. A large dinner preceded the dance and additional guests were invited later.

Mr. and Mrs. Sidney Kent Legare entertained at dinner last evening for the latter's debutante sister, Miss Julie Dell Zimmerman, and with their guests, later attended the McCormick-Goodhart dance.

Memorial Rite Friday For Mr. Duca.

A memorial service for the late Prime Minister of Rumania, Mr. Ion G. Duca, will be held Friday in the Bethlehem Chapel of the Washington Cathedral.

The Minister of Rumania, Mr. Charles A. Davila, has issued invitations to the entire Diplomatic Corps to attend. The Episcopal ritual will be used, the Episcopal Church and the Greek Orthodox Church (the National Church of Rumania), both being under the Anglican communion.

Memorial services for several distinguished foreigners have been held at the National Cathedral. A service was held under the auspices of the British Embassy in memory of Queen Alexandria and another in memory of Marshal Foch was arranged by the French Embassy.

The former Ambassador of Spain, Senor Don Juan Riano, who for some time was dean of the Diplomatic Corps, will arrive in Washington from Newport, R. I., where he spends most of his time, to be the guest of Senora de Riano, who has an apartment at the Caravel, for several weeks.

Attractive Wives of Foreign Service Officers

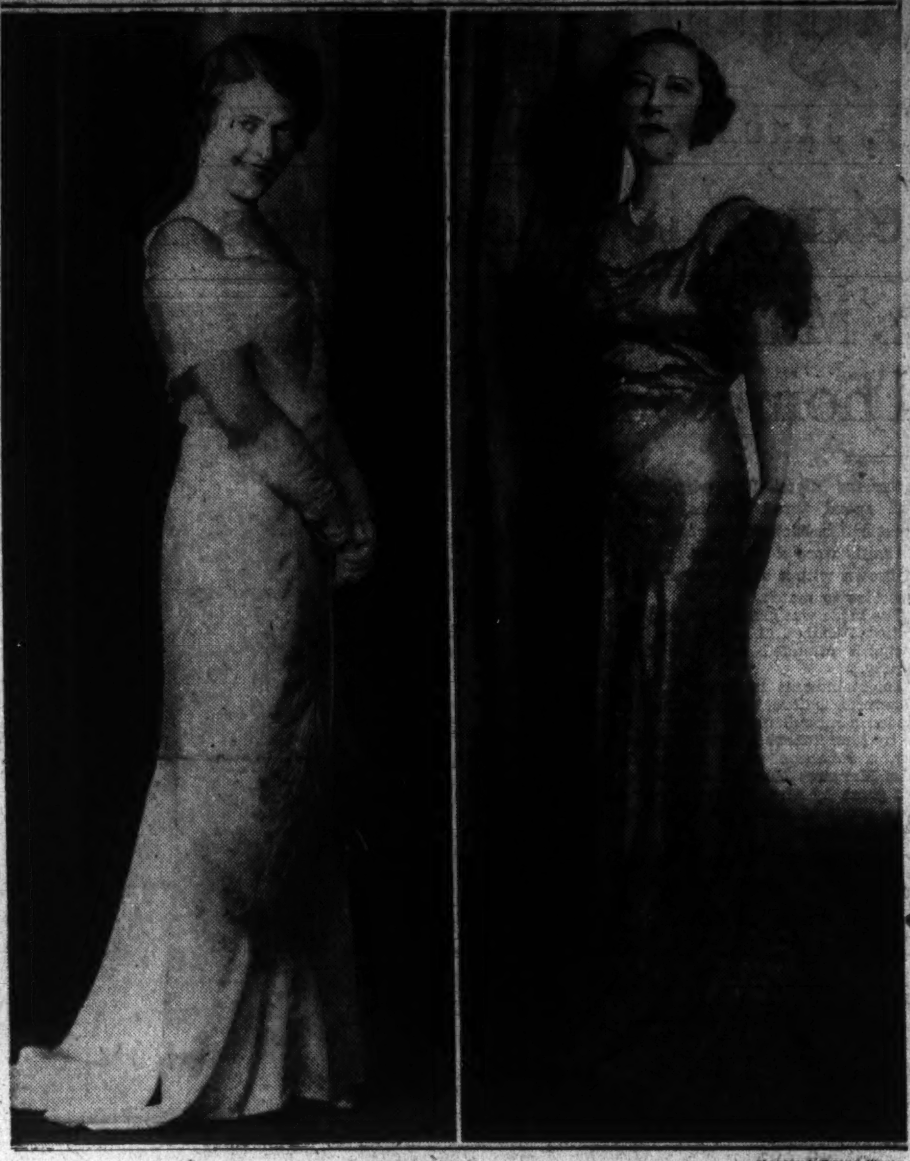

Harris & Ewing Photo.

Mrs. Loy W. Henderson, whose husband is now on duty in the Division of Eastern European Affairs of the Department of State (left). Mrs. Henderson is formerly of Latvia.
Mrs. Erle Dickover (right), wife of the First Secretary of the United States Embassy in Japan, who is now in Washington, temporarily on duty in the State Department.

Miss Martin Becomes Bride Of Mr. Trent

Couple on Wedding Trip After Ceremony at All Souls' Church.

The wedding of Miss Carol Griffith Martin, daughter of Mrs. William Rufus Scott, to Mr. William Taylor Trent, son of Mr. and Mrs. Raymond Trent, of Miami, Fla., took place yesterday at high noon in All Souls' Memorial Episcopal Church. The ceremony was performed by the Rev. H. H. D. Sterrett.

The bride was given in marriage by her stepfather, Mr. Scott. She was wearing an attractive gray wool suit trimmed with silver fox, and had blue accessories. She carried a bouquet of Sweetheart roses and lilies of the valley.

Miss Katherine Alvard was the maid of honor. She wore a Navy blue gown and a hat and accessories of sapphire blue. Her corsage was of pink roses.

Mr. Ward Trent, of Marion, Pa., was the best man, and the ushers were Mr. Curtis Greve and Mr. Page Smith.

Following the ceremony Mr. and Mrs. Trent left for Philadelphia, where they will remain for a short time, before continuing north on their wedding trip. The bride's traveling costume was of eel gray travel tweed trimmed with squirrel and her hat and accessories were of a matching shade.

Mount Is Sought By Senator Borah

Continued from Page 1.

is Firenze herself, and a mascot goat of spotless white with horns of shining blue, ready to bring luck to the horses at every show.

The tack room, which Col. Guggenheim has redecorated, was the scene of the small party. The highly polished walls are hung with trophies and pictures of the horses, while one side of the room is covered with equipment; saddles, each one on its own rack of mahogany, bear a silver horseshoe encircling the letters "F. F."; scores of bridles and silver cups line another wall, and at the far end, a mirror, shaped like a huge stirrup, reflects the brightness of the entire room.

The Counselor of the Swedish Legation and Baron Beck-Friis were among the guests, and were more than anxious to see the horses bought from the team of their native country. Senor Don Ramon Padilla, second Secretary of the Spanish Embassy, who frequently hunts with Mrs. Guggenheim also was among the the guests, as were Senor Juan Terassa, Commercial Attache of the Spanish Embassy; Mr. and Mrs. Joseph Cotter, and their daughter, Miss Madeleine Cotter; Mr. and Mrs. Claude Owen, Capt. and Mrs. John P. Jackson, the Financial Counselor of the Rumanian Legation, and Mme. Boncesco, and Mr. Moran McConihe.

Col. and Mrs. Guggenheim will take seven of their horses to Florida for the Miami Show, February 21. Later in the season the program of shows will include the Capital Horse Show here, the show in Atlantic City, and that in Devon, Pa.

The Wisconsin Society of the District of Columbia on Tuesday evening, January 16, will continue its winter social season with a dance at the Willard Hotel, where the society has established headquarters. The dance will be preceded by a card party.

Wheats Entertain At Washington Club

Chief Justice and Wife Are Hosts at Tea.

The Chief Justice of the District Supreme Court and Mrs. Alfred Adams Wheat entertained at tea yesterday afternoon from 4:30 until 6:30 o'clock at the Washington Club.

Those who assisted were Mrs. Hugo F. S. Tait, Mrs. William Wheatley, Mrs. Charles H. Robb, Mrs. F. Dickinson Letts, Mrs. Frank F. Bunker, Mrs. Charles F. Carusi, Mrs. Frederick W. Cox, Mrs. Cloyd Heck Marvin, Mrs. Charles McCrea, Mrs. Charles Elmore Cropley, Mrs. Carter, Miss Laura Waller and Miss Batelle.

Mr. and Mrs. Fulton Brylawski have as their guest at their home in Forest Hills Mrs. Brylawski's mother, Mrs. A. Weil of Houston, Tex.

Mr. and Mrs. Ralph Goldsmith have returned from Memphis to their apartment at the Westchester.

Mr. and Mrs. Milton Snellenberg and Mr. Robert Allman, of Philadelphia, were guests of Miss Deborah Mae Liebman.

The Sisterhood of the Eighth Street Temple will hold its next meeting tomorrow at 2:15 p. m., in the vestry rooms of the temple. The program will include a review of the book, "Marie Antionette," which will be given by Estelle Ormond; a presentation of "Current Topics" by Dr. Abram Simon, and a vocal selection by Mrs. Jonas Bernheimer. Mrs. Morris Cafritz will preside.

Beta Chapter of Phi Delta Gamma, national sorority for graduate women, will entertain its rushees at a breakfast this morning at the Kennedy-Warren. Miss Mae Leesnitzer is in charge of arrangements for the breakfast.

The monthly meeting of Beta Chapter will be held at 3 o'clock today in Lambie House of George Washington University. Hostesses for the tea afterward are Miss Anne Bambery, Dr. Ruth Jackson, Miss Irma Belk and Miss Agnes Lee.

Dr. and Mrs. Joseph Palkin had with them for the New Year week-end Mrs. Palkin's brother-in-law and sister, Mr. and Mrs. Jules White, of Pittsburgh.

D. A. R. Chapter To Give Card Party Jan. 18

Patronesses Announced for Annual Building Fund Benefit.

The annual card party for the benefit of the Chapter House Fund of the District of Columbia, Daughters of the American Revolution, will be held Thursday evening, January 18, in the large ball room of the Willard.

Mrs. Russell William Magna, president general, N. S. D. A. R., heads the list of patronesses, which includes Miss Helen Harman, vice president general; Mrs. Raymond G. Kimbell, chaplain general; Mrs. Henry Bourne Joy, recording secretary general; Mrs. John M. Beavers, corresponding secretary general; Mrs. Frank Howland Parcells, organizing secretary general; Miss Katharine Arnold Nettleton, treasurer general; Mrs. Stanley Forman Reed, registrar general; Mrs. William Louis Dunne, historian general; Mrs. Frank Madison Dick, librarian general, and Miss Myra Hazard, curator general.

Mrs. Harry Colfax Grove, State regent of the District of Columbia; Mrs. George Madden Grimes, vice regent; Mrs. Fred B. Linton, chaplain; Mrs. Pedro Capo-Rodriguez, recording secretary; Mrs. Jean Labat, corresponding secretary; Mrs. Ada C. Mills Payne, treasurer, and Mrs. Arturo Y. Casanova, historian.

The organization has for its goal the building of a house for the District Daughters. Mrs. Jason Waterman is the president of the Chapter House Corporation.

The committee in charge is headed by Mrs. Ralph M. Griswold, with Mrs. C. C. Combs acting as vice chairman.

Mrs. John M. Beavers is in charge of patronesses, Miss Phoebe Stime, treasurer; Mrs. Pedro Capo-Rodriguez, prizes; Mrs. William T. Clerk, tables; Mrs. William H. Wagner, tickets; Mrs. Paul J. Christian, candy, and Mrs. Lee R. Pennington, jr., publicity.

Mr. and Mrs. Meyer Barnett had with them for the holidays Mrs. Barnett's brothers, Mr. Richard Hofheimer and Mr. James Hofheimer, of Richmond.

Many Visitors Are Entertained In Chevy Chase

Abbotts Are Dinner Hosts; Garden Club Meets Tomorrow.

The Secretary of the Smithsonian Institution and Mrs. Charles G. Abbott were hosts at dinner Friday, when guests were Mr. and Mrs. William Chalmers, Dr. and Mrs. William A. Kinnan, Dr. and Mrs. Allen Stockdale, Mrs. Charles D. Walcott and Mrs. Edgar B. Kay.

Mrs. Abbott was hostess at luncheon Wednesday. Miss Imogene Moore was the guest of honor.

Mrs. Howard Harries entertained Wednesday, when her guests were Mrs. George M. Weaver and her sister, Miss Mary Wever, of Chicago, and Mrs. S. Henderson Carothers.

Mrs. Fielder Montgomery Magruder Beall has gone to her former home, Atlanta, Ga., to visit relatives.

Mr. and Mrs. Gustav H. Emery entertained at tea New Year's Day.

The Chevy Chase Woman's Club will entertain at tea Friday from 4 to 6 p. m. at the home of Mrs. James Craig Peacock, 12 West Irving street.

Mr. and Mrs. James Craig Peacock and their son, Jack Peacock, and Dr. and Mrs. Roy L. Sexton spent the New Year week-end at Buck Hill Falls, in the Pocono Mountains.

Mr. and Mrs. H. Prescott Gatley have visiting them the former's cousin, Mrs. Harry Brown, of Concord, N. H.

Mrs. Allan Cowperthwaite, of New Haven, Conn., formerly of Washington, is visiting Mrs. E. Alexander Powell.

Mrs. Charles G. McRoberts and Miss Beatrice Goodwin have as their guest Miss Ruth Chase, of Hopkinton, N. H. Mrs. J. Russell Kennedy, their guest during the holidays, has returned to her home in Lexington, Va.

The Chevy Chase, D. C., Garden Club will meet tomorrow at 2 p. m. at the Brook Farm Tea House. Dr. David Lumsden, of the United States Department of Agriculture, will give a talk on "English Gardens." Mrs. Paul Anderson, Mrs. L. S. Mohler, Mrs. Arthur Presmont and Mrs. Laurence Voorhees will be the hostesses.

Mrs. Paul May entertained at a small luncheon Wednesday for her sister, Mrs. William F. Hinchliffe, of Paterson, N. J., and Miss Elizabeth Hunter, of Georgetown, Conn.

Mr. and Mrs. C. Edwin Schuyler will entertain at supper and bridge Tuesday in honor of Mr. and Mrs. James Durkee, of Chicago, guests of Mr. and Mrs. Clifford Fleming.

Mrs. D. G. Davis was hostess at luncheon and bridge Friday to the members of her bridge club.

Mrs. G. Henderson Sweet entertained last Saturday.

Mrs. Joseph P. Brantley has issued invitations to a luncheon and bridge party January 16.

Mrs. Jesse E. Potbury will entertain the Chevy Chase Reading Class Wednesday morning.

Mrs. Young Cordell entertained at luncheon and bridge last Friday.

Mr. and Mrs. Edward H. Helmuth spent last week-end in Charlottesville, Va., visiting Mrs. Helmuth's uncle and aunt, Mr. and Mrs. Charles W. Hulfish.

Mr. and Mrs. Roger Whiteford and their son, Joseph Whiteford, have returned from Miami Beach, Fla.

Mr. and Mrs. James V. Bennett entertained at a card party last Saturday. At midnight a buffet supper was served. Mrs. John Ettl, who was their guest for the holidays, has returned to her home in Port Washington, L. I.

Mrs. Daniel C. Walser will entertain her bridge club Tuesday. Covers will be laid for 12.

Miss Courtney Prettyman, daughter of Mr. and Mrs. E. Barrett Prettyman, was the guest of her cousin, Miss Rebecca White, in Norfolk.

Mrs. Thomas Jennings Bailey, jr., entertained the Chevy Chase, Md., Garden Club Wednesday afternoon. The newly elected officers for the year 1934 are Mrs. Harry H. Semmes, president; Mrs. Seabury d'Espard, first vice president; Mrs. William I. Deming, second vice president; Mrs. Charles M. Marsh, recording secretary; Miss Grace McEwen, corresponding secretary, and Mrs. Robert F. Fleming, treasurer.

Mr. and Mrs. H. Roger Summerill have returned from Norristown, Pa.

Mrs. George Luzerne Hart will entertain her section of the Woman's Guild of the Chevy Chase Presbyterian Church Thursday.

Mrs. Arthur L. Reed will be hostess at luncheon and bridge Tuesday, when her guests will be Mrs. Harry B. Reed, Mrs. H. Stanford Yohe, Mrs. W. N. Johannessen, Mrs. Leo I. Kavanagh, Mrs. S. A. Snyder, Mrs. Joseph K. Sharpe and Mrs. John I. Lauritzen.

Mrs. Charles C. Ailes entertained last Saturday afternoon for her daughter, Miss Charlotte Ailes.

Miss Patricia Maphis will entertain the Little Helpers' Club Tuesday at 3:30 p. m. at her home, 3 West Woodbine street.

Commodore Scott Is Host at Dinner

Entertains for His Son, Mr. Robert R. Scott.

In the Shoreham ballroom last evening Commodore Thomas Marshall Scott entertained at dinner for his son, Mr. Robert Rodgers Scott.

Among those present were Maj. George H. Weems, U. S. A.; Lieut. and Mrs. Charles F. Chillingworth, jr., U. S. N.; Mr. and Mrs. Edwin C. Baltz, Dr. and Mrs. Grover Bache Gill, Mr. and Mrs. Samuel Scrivener, Mr. Fritz Geisler, Miss Lilla LaGarde, Mr. Ben LaGarde, Mr. Joseph Enslinger, Miss Julia Hopkins, Miss Elizabeth Ann Scott, all of Washington.

Also Dr. Cecil H. Bagley and Mr. and Mrs. Albert Reifschneider, Baltimore; Mr. and Mrs. Bartle Silver, Havre de Grace, Md.; Mr. and Mrs. E. G. Kegler, Mr. John Kegler York, Pa.; Dr. and Mrs. C. M. George, Mr. and Mrs. Charles A. Finley, Mr. Steve Pitkin, Pittsburgh; Mrs. W. A. Haskins, Miss Mari Haskins, Richmond; Maj. and Mrs. W. J. Hawkins, Miss Julia Hawkins and Miss Grace Hawkins, of Claiborne, Md.

Missourians Hold Reception On January 20

State Society Will Give Its "Congressional Night" Dance.

The Missouri State Society will hold its annual "Congressional Night" reception and dance Saturday, January 20, in the Hall of Nations, at the Washington Hotel. Members of Congress from the State and their families, along with other distinguished Missourians now in Washington will be guests of honor.

Mr. John B. Gordon will preside at the meeting, which will precede the reception and dance. Mrs. Woodruff, wife of Representative Roy O. Woodruff, will give a group of songs and "The Ryan Twins" will dance, as part of the evening's program.

Mrs. Charles P. Keyser is chairman of entertainment. The reception and hospitality committee includes Mrs. Edward Dixon Hays, chairman; Mrs. John J. Cochran, Mrs. Clyde Williams and Representative R. M. Duncan. Mr. Grattan Kerans is chairman of membership, other members being Mr. Harry C. Hensley, Mr. Garry Thorne, Mrs. Ralph Lozier, jr., and Maj. Lloyd Jones.

Mrs. Otis J. Rogers, 302 Florence Court, is secretary of the society. All Missourians and their families are invited to attend the State meetings.

Mr. and Mrs. Harold Israel, who were house guests of Mr. and Mrs. Edmund I. Kaufmann, are in Richmond, before returning to their home at Philadelphia.

Mr. and Mrs. Bert Catzen, who spent several days here as the guests of Mr. and Mrs. Lawrence Gassenheimer, have returned to Baltimore.

Dean and Mrs. John R. Lapham will be hosts to the Faculty Wives Club of George Washington University at 2:30 o'clock p. m. Friday in their home, 4800 Arkansas avenue. Dr. William John Cooper, professor of education at George Washington University, will speak on "What of Tomorrow?" a survey of the problems facing educational leaders today.

Dr. and Mrs. Cooper will be the guests of honor. Mrs. Lapham will be assisted by Mrs. William K. VanVleck, Mrs. Russell McNitt, Mrs. Joseph H. Roe, Miss Alice Henning, Mrs. Ralph H. Hudson, Mrs. Donald B. Young, Mrs. Thomas C. Thompson, Miss Anna P. Cooper, Mrs. Vinnie Barrows. At the tea table will be Mrs. H. L. Hodgkins and Mrs. Edward H. Sehrt.

OUTFITTERS TO GENTLEWOMEN SINCE 1903

M. PASTERNAK
1219 CONNECTICUT AVE.

now presenting
The New Collection For
SOUTHERN WEAR

Women's and Misses' clothes for sun, sea, aship and ashore, correct, as good sports apparel must be, but with something more also, good taste, fine quality and "rightness" . . .

Golf and Tennis Costumes
Yachting and Travel Clothes
Dining and Dancing Gowns
Playtime Outfits, Shorts,
Hats and Accessories

READY TO WEAR MADE TO ORDER

KITT'S for MUSIC

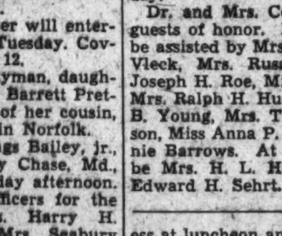

KNABE
BABY GRANDS
at the lowest price in 18 years . . .

New Colonial Model
Now Only
$785
Very Easy Terms

Band and Orchestra Instruments
HOMER L. KITT CO.
1330 G STREET
The Home of the KNABE
Music Books and Sheet Music

JULIUS GARFINCKEL & CO.
F STREET AT FOURTEENTH

THE STYLES AND TYPICAL CHARM
of
THE EXTRAORDINARY NEW GOODS
WE HAVE HERE FOR FIRST SHOWING TOMORROW WILL ENCHANT YOU.

They are perfect . . . not only are the styles original and clever, but their loveliness and distinction will be admired by all well-dressed women and misses.

Glorious Street and Travel Wear . . . the Smartest Sportswear in our Greenbrier Lines . . . Colorful Cruise and South Wear Clothes . . . Afternoon and Evening Dresses and Wraps of unusual distinction, and all accessories.

Know the Joy of Popularity
DANCE WELL!

A good dancer is always the leader—the most envied at any gathering. Don't sit on the sidelines of popularity because you are not sure of your dancing.

Leroy H. Thayer's expert instructors can teach you smart new steps, perfectly timed to the new rhythms—enable you to acquire poise, ease, finish in just a few lessons.

All instruction private. Call tomorrow for a guest lesson and dance analysis—without charge. Studios open until 10 P. M.

LEROY H. THAYER STUDIOS
1226 Connecticut Ave. STerling 9854

China and Crystal
For the Season of Entertaining

You will doubtless wish to add to the sparkle and interest of your table with something new.

At Martin's you will find a positively inspiring array from which to choose.

At Martin's also, you will find salespeople whose knowledge of fine china and smart tables will add to your pleasure in shopping here.

Martin's
1317 Connecticut Avenue
Just Below Dupont Circle

RICH'S TWICE YEARLY SALE
Women's Shoes

Exceptional Reduction

$5.90
$6.90
$7.90

Our entire stock is not included.
ALL SALES FINAL
Women's Silk Hosiery Reduced to 79c Pair; 3 Pairs for $2.25

RICH'S
F ST. AT TENTH

Academy City Quiet Following Holiday Gayety

Delayed New Year's Ball Attracts Socialites of Metropolis.

Annapolis, Md., Jan. 6 (Spl.)—Local society folk have been taking time out the last few days following a round of gayety incident to the Christmas and New Year holidays. Parties in connection with the New Year were especially numerous and gay, and there has been much entertaining of an informal nature, such as luncheon and dinner parties.

The New Year's Eve ball at the Naval Academy having been abandoned because of the absence of the midshipmen during the holidays, the regiment signalized the New Year tonight by giving a dance in Dahlgren Hall, and the affair drew a large attendance of girls from Washington, Baltimore and other nearby points, in addition to the usual local contingent.

Of much interest in Annapolis and elsewhere was the announcement recently of the engagement of Mrs. Clarence Erskine Clement, of Annapolis, to Capt. Donald Cameron Bingham, U. S. Navy, now on duty as assistant budget officer at the Navy Department, Washington. The date of the wedding has not been set.

Mrs. Clement is the daughter of the late Rear Admiral and Mrs. James K. Cogswell, of Portsmouth, N. H., and a sister of Lieut. Comdr. Francis Cogswell, now on duty at the Naval War College, Newport, and also of Mr. James K. Cogswell, Scarsdale, N. Y. Capt. Bingham was appointed to the Navy from Alabama, his native State.

Winterodes Hold Reception.

Among the larger holiday functions, aside from the New Year's Day receptions given by the Governor of Maryland, Albert C. Ritchie, at the executive mansion, and the superintendent of the Naval Academy, Admiral Thomas C. Hart and Mrs. Hart, was the annual reception given New Year's Eve by Dr. and Mrs. Robert P. Winterode at their home at Crownsville, Anne Arundel County. Assisting at the reception were Mrs. Samuel Brooke, Mrs. William Dawson, Miss Marian Duval, Mrs. William L. Irvine, Mrs. Robert S. G. Welch, Mrs. Duval Allen, the Misses Helen Furlong, Agnes D. Valk, Mary Stephenson, Mrs. W. H. B. Evans, Mrs. Joseph Taylor and the Misses Mary Louise and Peggy Winterode, daughters of Dr. and Mrs. Winterode.

Ensign and Mrs. Edward O'Neill have returned to the naval air base, Pensacola, Fla., after passing the holidays with Ensign O'Neill's parents, Mr. and Mrs. James G. O'Neill, in Annapolis.

Lieut. and Mrs. E. I. McQuiston and their young son and daughter left Tuesday for their home in Baldwin, Long Island, after passing the holidays with their aunts, the Misses Feldmyer, in Prince George street, Annapolis.

Miss Elizabeth Dorsey, daughter of Mrs. Walter B. Dorsey, of Cedar Park, near Annapolis, left Tuesday for Leopardtown, Md., where she will pass a month with her brother and sister-in-law, Mr. and Mrs. Philip H. Dorsey.

Mrs. Keester Hostess.

Mrs. Keester, wife of Commander George B. Keester, gave the first of a series of receptions Tuesday afternoon from 4 to 6 o'clock at her residence, 110 Gloucester street. Mrs. Keester will be at home on Tuesdays throughout January.

Mr. and Mrs. Philip Peterson, of South River, entertained Monday night at a farewell dinner in honor of Col. and Mrs. Roger Brooke, of Washington. Mr. and Mrs. Peterson left Tuesday for Baltimore, where they will pass the remainder of the winter.

Mr. and Mrs. Harvey H. Enoch, of South River, gave an informal tea Tuesday afternoon in honor of the birthday anniversaries of their son-in-law and daughter, Mr. and Mrs. Benjamin Carr, of Washington, which occur on New Year's Eve and New Year's Day, respectively.

The New Year's Eve dinner dance given at Annapolis Roads Club was the largest in the history of the club. The guests numbered more than 400. The club orchestra furnished music for dancing, which continued until 7 a. m., when breakfast was served.

Mrs. M. C. Taylor, of Richmond, Va., is visiting her son and daughter-in-law, Lieut. and Mrs. Edwin A. Taylor, of St. Margarets, near Annapolis.

Commodore and Mrs. Edward Lloyd entertained at luncheon Saturday at their residence in East street in honor of Mrs. Clarence E. Clement and Capt. Donald C. Bingham, of the Navy, whose engagement recently was announced, and Lieut. Comdr. John H. Colhoun (retired) and Mrs. Colhoun, who are house guests of Mrs. Clement.

Former Representative Visits.

Mr. O. B. Lovette, of Greenville, Tenn., former Representative in Congress, passed the holidays here with his sons-in-law and daughters, Lieut. and Mrs. Francis D. McCorkle and Lieut. and Mrs. Wendell F. Kline.

Lieut. and Mrs. Daniel Miller have returned to their home in Hanover street, Annapolis, after passing the Yule holiday with Lieut. Miller's parents in Camden, S. C.

Miss Helen Penn, daughter of Commander and Mrs. Albert M. Penn, 9 Porter road, Naval Academy, has returned from Mechanicsville, N. J., where she was a member of a house party at the home of Midshipman Bottomley during the holidays.

Mrs. Frederick J. Cotton, of Waterbury, entertained at luncheon yesterday in honor of Miss Juliet Baldwin, debutante daughter of Mr. Willard A. Baldwin, of New York, and the late Margaret S. Baldwin. Miss Baldwin made her debut at the First Bachelors' Cotillion given recently in Baltimore.

Mrs. Wild and Laurence Wild, jr., wife and son of Lieut. Comdr. Wild, left here Friday for Coronado, Calif., to join Lieut. Comdr. Wild, assigned to the U. S. S. Twiggs.

Miss Jean Hamilton, of Pennsylvania, is visiting her aunt, Mrs. Underwood, widow of Commodore E. B. Underwood, at Carvel Hall.

An Engagement and Marriage Announced Today

Hessler-Henderson, Inc.

Miss Dorothy Hunt, daughter of Mr. and Mrs. N. Rex Hunt, who have announced her engagement to Mr. John Calvin Lyle, of Arlington, Va. Right, Mrs. Douglas Tracy Gardiner, whose parents, Mr. and Mrs. Thomas Bond, of Accomac, Va., announce her marriage to Mr. Gardiner, son of Mr. and Mrs. W. Gwynn Gardiner, of Washington. Before her marriage yesterday, Mrs. Gardiner was Miss Lelia Drummond Bond.

West Virginia Group to Mark Anniversary

20th Year Party Will Be Held Wednesday at Raleigh.

The West Virginia Society of the District of Columbia will celebrate its twentieth anniversary Wednesday at the Raleigh Hotel.

Senator Mathew M. Neely will be guest of honor. The society is one of the oldest and largest in this city.

Chairmen of committees have been appointed as follows: Reception, Mrs. George W. Johnson; entertainment, Mrs. Jennings Randolph; membership, Mrs. John Kee; music, Mrs. Joel Smith.

Cards and tables, Mrs. Robert L. Ramsey; publicity, press and papers, Mrs. Andrew Edmiston; tickets, Mr. John W. Smith; accompanist, Mrs. Iva H. Toone; floor representative, Hon. Jennings Randolph; sergeant at arms, David S. Davison.

Apple cider party, Col. J. William DeGrange; hostess, Mrs. Emma Eugene Nunnally; special committee on invitations, Mr. Crawford Sloan, Mr. John L. Connor, Mr. John L. Bateman, Col. J. William DeGrange and Mr. F. Witcher McCullough.

Among the prominent persons invited are Prof. Wright, of the State Normal School, Shepherdstown, Va.; Hon. Harry Snyder, the oldest newspaper editor in the State; Hon. John Marshall, former assistant attorney general; Mrs. D. L. Wing, of the Medaria School, of Greenway, Va.; the delegation in Congress and State officials and others.

All members of the society are expected to be present and are requested to bring friends. An invitation is extended to all West Virginians in the city.

Special entertainment, cards and dancing will be the order of the evening.

Officers of the society are Edward Henry Nunnally, president; Representative Rober L. Ramsey, Mrs. Jennings Randolph, Mrs. Lyn Hornor; Mrs. George W. Johnson, Representative John L. Kee, Representative Joel Smith, vice presidents; Mr. John L. Bateman, secretary; Mr. A. E. Westrater, financial secretary; Col. J. William DeGrange, treasurer; David W. Gall, historian; David S. Davison, sergeant at arms.

Dean Riley Hostess To Students Today

Members of Legal Sorority to Be Guests at Tea.

Dean Grace Hays Riley, of Washington College of Law, will entertain undergraduate women students at tea this afternoon at her home at 1738 N street northwest, in honor of Epsilon Chapter, Kappa Beta Pi Legal Sorority.

Guests will include Dr. Ellen Spencer Mussey, cofounder of the college; Miss Katherine R. Pike, member of the board of trustees; Miss Marie K. Saunders, instructor in Patent Office practice, and Miss Elizabeth C. Harris, also of the college faculty.

In the receiving line also will be officers of Epsilon Chapter: Miss Helen Slapnicka, dean; Mrs. Grace B. Stiles, associate dean; Miss Sara Donohoe, recording registrar; Miss Nell Guinn, corresponding registrar; Miss Norma Windsor, chancellor, and Miss Anna T. Fratantuono, marshal. Mrs. Mata P. Hilgeson, '36, and Miss Virginia M. Breckinridge, '35, will preside at the tea tables, and they will be assisted by Mrs. Mabel B. Kellogg, '36; Miss Mabel C. Wright, '36; Miss Gertrude Rikala, '35; Miss Ruth Hedges, '35, and Mrs. Nadine Lane Gallagher, '34.

Mrs. Arthur D. Marks and her daughter, Mrs. Frederick Rauch, entertained at luncheon Wednesday at Wardman Park.

Miss Dorothy Marks, of Nashville, is visiting Dr. and Mrs. Harry Lewis at Wardman Park.

Maj. and Mrs. John M. Arthur, U. S. Marine Corps, after three years in China, have arrived in Washington and are temporarily at the Hotel Martinique. Maj. Arthur, who is a brother of Maj. J. D. Arthur, jr., Corps of Engineers, U. S. Army, District Engineer (Rivers and Harbors), has been assigned to duty at headquarters, Marine Corps, this city. He formerly served in Washington as aide-de-camp to Maj. Gen. John A. Lejeune, commandant of the Marine Corps, and was aid at the White House during the Harding and Coolidge Administrations.

Mr. and Mrs. Louis Notes have issued invitations for a reception and buffet supper to be given tomorrow evening at their home, 1913 Kenyon street. The occasion will mark their silver wedding anniversary.

G. O. P. League To Hear Former Envoy to Chile

Mrs. William A. Culbertson to Be Guest of Honor at Reception.

The League of Republican Women announces its program for January.

Mr. William A. Culbertson, former Ambassador to Chile, will be the guest speaker at the monthly meeting of the league to be held in the Chinese room of the Mayflower Hotel at 3 p. m. Monday. Mr. Culbertson's subject will be "Political and Economic Tendencies in the Americas." Mrs. Culbertson will be the guest of honor at an informal reception preceding the meeting.

There will be informal teas on Wednesday afternoons, at the league's headquarters, preceeded by welfare sewing.

Each Friday at 11:30 there will be an informal talk. January 12, Miss Clara W. McQuown will speak on "Summer Days in Baltic Waters." January 19, Mrs. Fulton Lewis will dsiplay an exhibition of her rare quilts.

January 26, Mr. F. S. Mulford will speak on "Indoor Plants, Bulbs and Novelties."

Tuesday, January 23, there will be a formal luncheon at the clubhouse. Mrs. Paul Fitz Simons, national committeewoman of Rhode Island, will be the guest of honor and speaker. Reservations may be made through Mrs. James E. Barnes, Westchester Apartments.

The tea room will be open Wednesdays and Fridays for the members of the club and their friends.

Dr. Irving Weber, of New York, was the guest of friends here for the holidays.

Miss Ruth Simon has returned from New York, where she was the guest of Mr. and Mrs. Merryl Stanley Rukeyser.

Miss Alice Heaven, president, and Mrs. Lyman B. Swormstedt and Mrs. William Lee Corbin, past presidents, will be hostesses at the tea to be given today by the Women's City Club, at the clubhouse, 736 Jackson place, at 4:30 o'clock. Assisting hostesses include Mrs. Metta R. Cole, Mrs. L. H. Mattingly, Mrs. E. T. Simpson, Mrs. Adele V. Smith and Mrs. Eunice K. Warner.

Capt. and Mrs. Marion Turner, of Maddox, Md., had as guest for the holidays, their daughter, Miss Marguerite Turner, who has returned to her home in Westmount, N. J.

Langley Field Finds Novelty In Party Hunt

Officers' Guests Scamper After "Scavenger" Baubles.

Langley Field, Va., Jan. 6 (Spl.). Lieut. and Mrs. L. S. Kuter, Lieut. and Mrs. W. G. Bowyer and Lieut. and Mrs. T. Miller entertained at a "scavenger party" Friday evening at the Officers Club. A scavenger party was disclosed to be a party in which the ladies and gentlemen are paired off, given a list of practically unobtainable articles and are then told to go out and procure the articles within a limited time. The first couple arriving at the appointed meeting place with all of the required articles wins.

Mrs. C. F. Heggey and Mrs. R. I. Oppenheim entertained at luncheon before the meeting of the Ladies Afternoon Bridge Club Tuesday afternoon.

Lieut. J. L. McAlister, who has been spending the holidays with his mother and father, in Greenville, S. C., has returned to the post.

Lieut. H. S. Bear has returned to the post from a visit to Carlisle, Pa.

Capt. and Mrs. C. B. Lober and son left Thursday for Miami, Fla., to attend the air races.

Miss Marcella Gately, who has been the guest of her sister, Mrs. A. B. Pitts, has returned to her home in Long Island.

Maj. and Mrs. T. F. Weldon have returned from a visit with friends and relatives in Brooklyn. Their son, Thomas Franklin, who accompanied them on their return, left Saturday for the Georgetown Preparatory School.

Cadet Charles Hill, who has been visiting his sister, Mrs. W. J. Paul, has returned to West Point.

Mrs. Pearl Ritter, who has been visiting her sister, Mrs. C. B. Lober, has returned to Harrisburg, Pa. Mrs. Elsinore Christ, who also has been visiting Capt. and Mrs. Lober, has returned to Philadelphia.

Mrs. B. Q. Jones is a patient in Walter Reed Hospital with a fractured arm.

Clarke Cooper, son of Lieut. Col. and Mrs. W. E. Cooper, has returned to the University of Virginia.

Mr. and Mrs. Leonard B. Schloss, who spent several days in Atlantic City, have returned to their apartment at the Argonne.

Mr. and Mrs. Harry Viner had as their guests for the holidays Dr. and Mrs. S. Sydney, of New York.

Mrs. William Houston Johnson, of Chicago, will entertain at luncheon tomorrow at the Wardman Park in honor of Lady Lister Kaye, who has arrived from London and is Mrs. Johnson's guest at the hotel.

JULIUS GARFINCKEL & Co.
F STREET AT FOURTEENTH

A REMARKABLE NEW SHOWING OF FUR COATS

WONDERFUL CARACULS AND BROADTAILS, SOME PLAIN, SOME WITH GLORIOUS SILVER FOX COLLARS OF GREAT BEAUTY.

MINKS . . . OUR FAME FOR MINK COATS IS WIDELY KNOWN AND THESE ARE UNUSUALLY FINE IN EVERY WAY.

As furriers of repute, it is a pleasure to tell you that this showing is an extraordinary one . . . These coats have unusual style, and they are made from fresh, lovely skins by our best furriers.

HAROLD RUSSEK

Announces Final Clearance

SALE

Dresses, *daytime and evening*

formerly to 39.50 .... **18.00**

formerly to 65.00 .... **28.00**

formerly to 95.00 .... **38.00**

Coats, *fur trimmed*

formerly to 125.00 .... **58.00**

formerly to 195.00 .... **88.00**

Suits, *fur trimmed*

without fur, formerly to 75.00 .... **28.00**

Hats, *Entire Collection*

formerly $10 to 25 **3.50 5.00 7.50**

ALL SALES FINAL

1215 Connecticut Avenue

YOUR UPHOLSTERY CLEANED *in* Your Own Home

All dirt and grease removed. Original colors restored. All work done in your own home. No odor, no dirt. Use same day work is done. Free home demonstration.

3-Piece Suite $8.45 Monday and Tuesday

Single Pieces Priced Proportionately

Dist. 7516—Night, CL. 4150

TIRELLA PROCESS CLEANING CO.
801 Washington Loan & Trust Bldg.

MEN AVOIDED ME

I WAS TOO FAT!

I just love to dance—always did. But it got so the men simply would not ask me. I could see them looking my way—and shrugging their shoulders. It was heartbreaking, but there didn't seem to be a single thing I could do.

Finally someone told me about Marmola—how it contains a natural corrective for abnormal obesity, known and recommended by physicians the world over.

It sounded so easy I just couldn't believe my ears! But I took Marmola exactly as directed—4 tablets a day—and imagine my astonishment to find myself actually getting thin! Without exercising, dieting, or draining my system with drastic purgatives!

Now I'm as slender as a debutante, and so full of pep I seem like a different person.

* * *

If the thousands of women who have reduced the Marmola way were to take you into their confidence, you would probably be amazed how many would tell you experiences similar to that related above. Everything they ate "seemed to go to fat." Do you know why?

Physicians will tell women that abnormal obesity is caused by the lack of an important element which the body normally supplies. Marmola provides one such element in a perfectly natural way. Day by day it assists the body to function in the reduction of excess fat. As they get rid of excess fat they feel lighter, more alert, more energetic. The excess fat simply slips away, revealing the trim and slender figure underneath.

Since 1907, more than 20 million packages of Marmola have been purchased. Could any better recommendation be had? And it is put up by one of the leading medical laboratories of America.

Start today! You will soon experience Marmola's benefits. When you have gone far enough, stop taking Marmola. And you will bless the day when you first discovered this marvelous reducing agent!

Marmola is on sale by all dealers—from coast to coast.

4 MARMOLA A DAY TAKES FAT AWAY

BIGGS

The Master Craftsman of Virginia for Nearly Half Century

Biggs Colonial Reproductions are exact copies of original pieces now in private collections or treasured in museums.

They are made by master craftsmen, of fine, rich mahogany. Each piece is finished in the rich, dull, hand-rubbed finish just as the old pieces were.

Biggs pieces are open stock, so that you may purchase now, a fine desk, an exquisite bed or a quaint corner cupboard and then add to your collection as inclination suggests.

Be Sure to See Our Display Before Making Your Selections

Biggs Antique Company
Incorporated
1205 Connecticut Ave. District 0429

THIS DAINTY LITTLE GRAND

"ADAM PERIOD" MODEL IN MAHOGANY

IS MADE BY

GULBRANSON

It combines grace and durability—rich tone and responsiveness. Including bench, its price is only—

$485

Fully warranted and purchasable on convenient budget payments.

A Piano of Fine Quality

Exclusively Sold in Washington by

E. F. DROOP & SONS CO.
STEINWAY PIANOS
1300 G

Queen Quality BOOT SHOP

January Clearance Sale

Queen Quality Vitality & Debonair Shoes

$3.60 $4.90 $5.65

Since taking inventory we have selected 1,600 pairs of the season's desirable footwear from our regular stock and specially reduced in price for quick clearance.

Our entire stock of suede shoes drastically reduced to $3.60 and $4.90. We are also including in this sale genuine lizard and alligator, mandruka calf, kid leathers of black and brown. Also a large selection of evening footwear, $3.60, $4.90, $5.65.

Your opportunity to stock up on these nationally famous shoes at great savings.

Queen Quality Boot Shop
1221 F Street N.W.

POST CLASSIFIED ADS
Serve All Washington
AT THE LOWEST COST

Virginia Home Will Be Closed By Senator Byrd

Farewell Receptions Given Senator and Family at Berryville.

Berryville, Va., Jan. 6 (Spl.). Senator and Mrs. Harry F. Byrd, who have taken an apartment at the Shoreham Hotel, Washington, for the congressional season, will close their home in Clarke County, Rosemont, Monday. They will be accompanied by their daughter, Miss Westwood Byrd, a member of the senior class at Gunston Hall, Washington. The two younger boys, Bradshaw Beverley and Richard Evelyn Byrd, who are attending school here, will divide their time between their cousins, Miss Rose MacDonald and Mrs. John S. Goldsmith.

Miss Rose MacDonald entertained at an informal reception New Year's Day in honor of Senator and Mrs. Harry F. Byrd at her home, the Knook. Mrs. W. T. Lewis, Mrs. Frank M. Wray, Mrs. William Beverley and Mrs. E. Blackburn Moore assisted Miss MacDonald in the dining room. Other guests were Mr. and Mrs. Aubrey Weaver and Mr. and Mrs. John Downey, of Front Royal; Mr. Wilbur Hall, of Leesburg; Mrs. R. E. Byrd and Mrs. Joseph Massie, of Winchester; Mr. and Mrs. W. B. Watkins, Mrs. Karl Boy-Ed, Mr. and Mrs. Mackay-Smith, Mr. Rives, of Philadelphia; Mr. and Mrs. E. G. Butler, Mr. and Mrs. William Beverley, Capt. and Mrs. Frank M. Wray, Mr. and Mrs. J. D. Griffing, Mr. and Mrs. James Riddle, Mrs. John B. Neill, Mrs. Blackburn Smith, Miss Annie Stribling, Mr. and Mrs. A. F. Robertson, Mr. and Mrs. P. C. Randolph, Mr. and Mrs. H. B. Harris, Mr. Ernest Meade, Miss Nannie Thomas, S. S. Thomas, Mr. and Mrs. H. B. Whiting, Miss Margaretta Whiting, Mrs. Frances B. Whiting, Mr. and Mrs. Ralph Dorsey, Mr. and Mrs. E. Blackburn Moore, Mrs. S. C. Williams, Miss Annie Cabell Moore, Mr. and Mrs. D. H. Allen, Mr. and Mrs. J. M. H. Clagett, Mr. and Mrs. James Ambler, Mr. and Mrs. Gray Beverley, Mr. and Mrs. John S Goldsmith, Mr. and Mrs. William Harper Deane and Mr. Lewis N. Glover.

Mrs. Neill Leaves.

Mrs. John B. Neill, who was the guest of her son and his wife, Mr. and Mrs. William McDonald Neill, at their home in White Plains, N. Y., last week, has returned home and had as her week-end guest her sister, Miss Katharine Powell McDonald, of Washington, in whose honor she entertained Sunday afternoon. Other guests were Capt. and Mrs. F. M. Wray and their house guest, Mrs. Emily Lindsey, of Parkersburg; Mr. and Mrs. J. M. H. Clagett, Mr. and Mrs. William Beverley, Mrs. Blackburn Smith and her house guests, Mr. and Mrs. James Riddle and Mrs. E. L. Tessier; Mr. and Mrs. H. B. Whiting, Miss Nannie Thomas, S. S. Thomas, Miss Rose McDonald, Miss Annie B. C. Moore, Miss Elizabeth Luke, Miss Anne Stribling, Mrs. F. B. Whiting, Mrs. W. T. Lewis and Miss Margaretta Whiting.

Mrs. John D. Richardson has as her guest at Fairfield Mrs. Bercham Harding, of New York, in whose honor she entertained at bridge Tuesday afternoon. Mrs. Richardson's other guests included Mrs. Washington B. Grove, Miss Mary Scott Thomson, Mrs. Thomas M. Reynolds, Mrs. E. L. Tessier, Mrs. F. M. Wray, Mrs. W. T. Lewis, Miss Rose MacDonald, Mrs. James Riddle, Mrs. Blackburn Smith, Mrs. John B. Neill, Mrs. John S. Goldsmith, Mrs. F. B. Whiting, Mrs. Joel Childs and Miss Alice Ferguson.

Elaborate Ball Given.

Mr. and Mrs. Goodwin H. Williams and Mr. Edward McC. Williams were the week-end guests of Mr. and Mrs. Tom Peyton at their home at Bethesda.

Mr. Gerard B. Lambert entertained at a dance Saturday night at a ball at his home, Carter Hall, in honor of his son-in-law and daughter, Mr. and Mrs. Stacey Lloyd, of New York, who were his house guests for the holidays. As many of the guests came from a distance, the homes of Mr. Lambert's friends in the neighborhood were thrown open to assist in entertaining. Mrs. Hugh M. Nelson had as her guests at Long Branch Miss Hope Star, of Philadelphia; Miss Nancy Wickes, of Baltimore; Mr. Lloyd, of New York; Mr. Roberts and Mr. Kerr, of Philadelphia; Mr. Shirley Ewing and Mr. Janney, of Baltimore, and Misses Rosalind and Nancy Huidekoper, of Ruxton, Md. Mr. and Mrs. Kenneth N. Gilpin entertained at Scaleby Mr. and Mrs. Bentner and Mr. and Mrs. Janney, of Philadelphia. Among those who attended the ball from Berryville were Senator and Mrs. Harry F. Byrd, Miss Westwood Byrd and Harry F. Byrd, jr., and their house guests, Miss Mary Cary, Miss Louise Sloane, Mr. Maurice Deane and Mr. Jack Segar, of Richmond; Mr. and Mrs. William Beverley and William B. Clagett, Miss Nancy Williams and Mr. Peter Williams, of Pittsburgh, who were spending the holidays with their aunt, Mrs. A. Cummins, of Caryswood.

South Carolinians Dance January 15

Rep. H. P. Fulmer to Head Receiving Line.

One of the entertainment features of the South Carolina State Society reception and dance to be held Monday evening, January 15, in the west ballroom of the Shoreham Hotel will be a broadcast by Frank and Jim McCravy, radio entertainers, formerly of Laurens, S. C.

The receiving line will be headed by Representative Hampton P. Fulmer, president of the society, and Mrs. Fulmer.

Officers of the society extend an invitation to all South Carolinians and their friends to attend.

Dancing will begin immediately after the reception and continue until 1 o'clock. At 11 a buffet supper will be served in the Night Club room.

Army Daughters Hold Tea Tuesday

Affair Will Honor National and Local Officers.

The Washington Chapter of the Daughters of the United States Army will entertain at tea on Tuesday, from 4 until 6 o'clock, at the Army War College Club.

The tea will be in honor of the new officers of the chapter and the national officers. The guests of honor are Mrs. Leore W. Grant, Miss Isabel Chamberlin, Mrs. Robert J. Fleming, jr., Miss Elizabeth Martin, Mrs. Joseph Colquit, Mrs. Robert L. Howze, Mrs. John Hunt, Mrs. Derosey Cobell, Miss Mary Allen and Miss Elizabeth Hall.

Miss Frances Webster, Mrs. Delton Marthinson, Miss Katherine Andrews, Mrs. Paul Mueller and Mrs. John Hughes, outgoing officers, will receive, and presiding at the tea table will be Mrs. Charles G. Treat, Mrs. George Simonds, Mrs. James E. Fetchet, Mrs. David Reembough, Mrs. Stephen Foote, Mrs. Paul S. Bond, Mrs. Ingleberg G. Onenshine and Mrs. James Cunningham.

Husbands and guests also will attend.

Mr. and Mrs. James Greenberg came here from their home in Mount Vernon, N. Y., to join Mrs. Greenberg's parents, Dr. and Mrs. Benjamin Leon, with whom they have motored to Florida.

Miss Alice Frank has returned from Richmond, where she was the guest of friends for the New Year week-end.

A. B. Clarkes Entertain 50 In Silver Spring

Miss Elizabeth Rabbitt's Troth Announced to George Krouse, Jr.

Silver Spring, Md. (Spl.).—Mr. and Mrs. A. B. Clarke entertained a company of more than 50 at a New Year's Eve party at their home on Easley street. Many of the guests were from Baltimore and Washington.

Announcement was made this week of the engagement of Miss Elizabeth Rabbitt, daughter of Mr. and Mrs. Thomas Sidney Rabbitt, of Washington, to George Krouse, jr., son of Mr. and Mrs. George Krouse, of Silver Spring. The Rabbitts are former residents of Kensington.

Mr. and Mrs. J. Russell McQueen held their usual "at home" New Year's Day, receiving about 150 of their friends. Mrs. McQueen was assisted by Mrs. Enos C. Keys, Miss Rebecca Keys, Miss Martha Keys, Miss Frances Benedict, Miss Mary Louise Jones, Miss Elinor Hickerson and Miss McQueen.

Mr. and Mrs. Karl E. Jarrell will entertain this afternoon from 5 to 7 at tea at their home in Wynnewood Park. The tea is given under the auspices of the Woodside Park Civic Association, of which Mr. Jarrell is president.

Mr. and Mrs. Leon Raesly were hosts at a ping-pong party Monday night at their home on Sussex road. Among the guests were Mr. and Mrs. Richard Barker, Dr. and Mrs. John Dudley, Mr. and Mrs. William Wight, Mr. and Mrs. George Dye and Mr. Donald Dudley.

Miss Jane Page will be hostess to the Current Comment Club at a meeting Wednesday night.

Mr. and Mrs. George Beyer were hosts to a number of their friends at their home on Kingsbury drive New Year's Eve.

Mr. and Mrs. Tallman Peel entertained at bridge at their home on Park Valley road Friday night.

Miss Mary Keane, director of the senior choir of St. Michael's Catholic Church here, was hostess Wednesday night to members of the choir. Among the guests were the Rev. T. A. Calnan, Miss Peggy Keane and Mrs. Nora Schrider, of Washington, and Miss Leontine Gallahorn, Miss Jean McKeever, Mrs. E. F. McDevitt, Mrs. Frank L. Hewitt, Miss Ada Moss, M. Louis Alberti, George Kennedy, Michael McGowan, Joseph Weber, sr., Joseph Weber, jr., and John Sousa, all of Silver Spring.

Miss Helen Nolte returned to her home on Easley street Wednesday from George Washington University Hospital, where she underwent an operation.

Mrs. Olga Robb entertained at bridge Saturday evening at her home on Silver Spring avenue.

The children of the choir of the Church of Ascension were entertained at a party last night following choir rehearsal at the home of Mrs. George Werner, Boundary avenue. Among those assisting in entertaining the choristers were Mrs. Margaret Neumann, James S. Cox, vicar of the church, and William Homer Carroll.

Miss Haldane Pyne, of Marshall, Va., was the guest during the past week of Mr. and Mrs. Elmer Parsons at their home on Cedar avenue.

Mr. and Mrs. Roy Mason entertained at a New Year's party Monday evening, when they had as their guests a number of the young friends of their sons, Hubert, Douglas and Harry.

Mr. and Mrs. Joseph Phelan have returned to their home on Saratoga avenue from a motor trip to St. Louis. While there they attended the wedding of Mrs. Phelan's sister, Esther, to George H. Sinott.

The China Club entertained at a New Year's Eve dinner party. The dinner was served in separate courses at the various members' homes and dancing followed at the home of Mr. and Mrs. Timothy Dodson. The company included Mr. and Mrs. Harlan Randall, Mr. and Mrs. Walter Crossman, Mr. and Mrs. Selden Cole, Mr. and Mrs. Robert Mull, Mr. and Mrs. Carl Roeder, Mr. and Mrs. Dodson, Mr. and Mrs. W. E. Warfield, Mr. and Mrs. John De Pew, Mr. and Mrs. Henry Mehserle, Miss Pauline Whitacre, Miss Ann Mayo, Mr. Wilson Stewart, all of Silver Spring or Woodside; Mr. Roy, of Philadelphia, and Dr. E. Elkins, of Washington.

Dr. and Mrs. Howell Forsyth had as their guests the early part of the week the latter's brother-in-law and sister, Mr. and Mrs. George Mason, of Colonial Beach, Va.

Two Bethesda P.-T. A. Groups Plan Meetings

Mrs. Harry A. Bishop and Daughter Are Hostesses at Tea.

Bethesda, Jan. 6 (Spl.).—The Parent-Teacher Association of the Bethesda-Chevy Chase High School will have the first of a series of study group meetings Wednesday evening at the school. Mr. Thomas W. Pyle will speak.

Mr. and Mrs. David Starry, of Drummond avenue, are leaving this week for Florida.

"The Development of the Child in Relation to His Home" will be discussed by Miss M. Adelia Boynton at the meeting of the Bethesda Elementary Parent-Teacher Association Wednesday evening.

Mr. and Mrs. Clark Winship Slade had as their guests this week Mr. and Mrs. Archibald Rutledge and Mr. and Mrs. David Chapman, of Mercersburg, Pa. The Slades also had as their guest for the holidays Mrs. Slade's mother, Mrs. William Mann Irvine, of Chevy Chase.

Mr. William Poe White, who spent Christmas in Baltimore, will return to the Washington Country School here Wednesday.

Mr. and Mrs. William Nelson Morell were hosts at a New Year's Day tea at their home in Edgemoor.

One of the early morning breakfast parties on Monday after the Battery Park dance was that given by Dr. and Mrs. E. V. Kohman. There were 30 guests.

Mr. and Mrs. Charles C. Haig and their daughter, Miss Harriet Haig, returned to their home in Battery Park Tuesday after spending the holiday week in Philadelphia.

Miss Ellen H. Wheatley had as her guests Mrs. Clara B. Mobley and Miss Lula Bell, of Chevy Chase.

Mr. Robert O. Beckham returned from Harrisburg to his home in Alta Vista Thursday.

Mr. and Mrs. J. K. Althaus will entertain the brotherhood of Grace Lutheran Church Wednesday evening at their home in Edgemoor.

Mrs. Harry A. Bishop and her daughter, Miss Eleanor Bishop, entertained at a tea Thursday at their home in Fairfax road. Miss Bishop has returned to William and Mary College.

Mr. and Mrs. Robert D. Reeder and their children, Jane Ann and Bobby, have returned from Bellaire, Ohio.

Mrs. Nina Swalm Clark, of the League of American Penwomen, will be the honor guest at the meeting of the Women's Club Tuesday.

Party Invitation Issued to Iowans

State Society Will Give Ball January 19.

The Iowa State Society, of Washington, will give a ball at the Willard Hotel January 19 at 8:30 p. m.

All newcomers from Iowa now in Washington are invited. A contest will be held between the districts of the State. The district having the largest attendance will be awarded the cup for the year.

Col. Henry S. Merrick is president of the society, Mr. Leo Paulger, Mr. E. F. Mahon, Miss Gertrude M. Louis vice presidents, and Miss Maud Phillips secretary.

Judge F. Dickinson Letts is chairman of the reception committee; Mrs. Claud Porter entertainment committee chairman, and Mr. J. R. Hutchinson finance committee chairman.

Dinner Will Honor Free State Envoy

Mr. MacWhite to Address University Women.

The Minister of the Irish Free State, Mr. Michael MacWhite and Mrs. MacWhite will be guests of honor at a dinner to be given by the education committee of the American Association of University Women at the clubhouse, 1634 I street northwest, Wednesday. Mr. MacWhite will speak on Irish literature. He will be introduced by Mrs. Richard Hogue. Mrs. William John Cooper will preside. At the speakers' table will be Mr. and Mrs. MacWhite, Dr. and Mrs. William F. Notz, Dr. and Mrs. George B. Woods, Miss Mary Louise Brown, Miss Elizabeth Merle Carhart and Mr. and Mrs. Richard Hogue.

Mrs. O. R. Rand will be hostess at the Monday tea at the clubhouse. She will be assisted by Mrs. Knowles Ryerson, Mrs. Edward Vial, Mrs. Ralph Erskine and Mrs. Dudley W. Willard. At the tea tables will be Mrs. William Lee Corbin, Mrs. George B. Woods, Mrs. Warner J. O'Leary, Mrs. Georgette R. Howard.

Mrs. Thomas T. Gaff will give a bridge party and tea in honor of Mrs. John W. Dumont, of Plainfield, N. J., at Lyndham, Mrs. Gaff's Bermuda home, Tuesday. The guests will include Mrs. Eliot Cutter, of Easthampton, Long Island. Mrs. Samuel Wakeman Andrews, of South Kortright, N. Y.; Mrs. William Croghan Denny and Miss Marion Oliver, both of Washington; Mrs. Luis James Phelps, of New York, and Mrs. Hamilton Parrish, formerly of New York, but now a resident of Paget, Bermuda.

Mr. Charles McCrae, Minister of Mines for the Province of Ontaria, was the guest of Mrs. William Croghan Denny, of Washington, at a luncheon given at her Bermuda home, recently. Other guests included Mrs. Harry Clow, jr., of Lake Forest, Ill., and Sir Sidney Rowan-Hamilton, chief justice of Bermuda.

Mrs. Laura B. Heidingsfeld will preside at the regular meeting of the Council of Jewish Women, which will be held Tuesday at 2:15 p. m. at the Community Center. Mrs. Archibald Silverman, of Providence, R. I., will be the guest speaker, and Miss Sylvia Shappirio will sing.

Grey Veterans To Be Virginia Society Guests

Births of Lee and Jackson Will Be Celebrated January 19.

The Society of Virginia will celebrate the birthday of Robert E. Lee and Stonewall Jackson by an historical program and ball at 9 p. m. Friday, January 19, at the Willard Hotel.

Mr. D. E. Chatelain, chief historian of the national parks, buildings and reservations, will give an illustrated lecture on "Historic Monuments in Virginia and Battlefields Made Famous by the Genius of Lee."

He will trace Virginia history from Jamestown, Williamsburg, Wakefield, Stratford and ending with Fort McHenry.

The Confederate Veterans in and near the District of Columbia will attend in a body and will occupy a box as guests of honor. During the evening the society will be formally presented with a Confederate flag by Mrs. William Garnett Lee.

The society will give its colonial pageant and costume ball February 23.

Georgia Society Arranges Dance

Congressional Delegation to Be Honored.

Representative Robert Ramspeck, president of the Georgia State Society of Washington, has announced that the dance to be held by the society January 16 at the Shoreham will be in honor of the congressional delegation from Georgia and their wives. Several other prominent Georgians have also been invited to be honor guests, including Assistant Secretary of Treasury and Mrs. L. W. Roberts, jr.; Assistant Postmaster General and Mrs. Harlee Branch, the Governor of the Federal Reserve Bank and Mrs. Hugh Black.

The newly elected officers of the society are: President, Representative Robert Ramspeck; first vice president, Dr. Harold R. Lipscomb; second vice president, Miss Leone Barber; third vice president, Mr. John A. Massey, jr.; fourth vice president, Mrs. George E. Scott; secretary, Miss Julia Hill Obear; financial secretary, Mrs. J. W. Thurston; treasurer, Dr. John J. Tyner.

All Georgians in the vicinity of Washington are invited to be present.

Miss Desiree Harris has returned to New York.

Bridge Parties Divert Society In Sandy Spring

Miss Mariana Thomas Becomes Bride of F. L. Funkhouser.

Sandy Spring, Md., Jan. 6 (Spl.). The marriage of Miss Mariana Thomas, daughter of Mr. and Mrs. Edward Clifton Thomas, and Mr. Frank Landis Funkhouser at Kirkside, the Thomas home, was attended by many relatives of the bride in Sandy Spring. Many friends were guests at the reception after the ceremony.

Mr. and Mrs. Irvin Kemp are living at the Lee House in Washington.

Mr. and Mrs. Ross Hurrey, of Brooklyn, N. Y., who had just returned to their home, were recalled to Sandy Spring on New Year's Eve by the sudden illness of Mrs. Clarence Hurrey, mother of Mr. Hurrey.

There was a general exodus of young people from the neighborhood Tuesday to return to schools. Sue Thomas and Tom Hallowell returned to Swarthmore; Anna Miller, Jean Thomas, Brooke Moore and Brooke Farquhar to George School; Julia and Charles Ligon and Virginia Stabler to Westtown School; Wheeler Bird to Yale; Helen Bird to Richmond; Cecelia Thomas and Ruth Benson to William and Mary; Sylvia Stabler to Troy, N. Y.; Jane Bird to Roberts-Beach at Catonsville; Margaret Lansdale to Western Maryland College; June and Jean Barnsley, Fred Mills, John Weld to Maryland University, and Jamie Hagerman to Barnard College.

An evening bridge party was given at The Highlands by Mrs. Robert H. Miller and her two daughters, Miss Anne Miller, who is home from Montclair, N. J., for the holidays, and Miss Mary Moore Miller, in honor of Mr. and Mrs. Robert H. Miller, jr.

Guests from the younger married set were: Mr. and Mrs. Andrew Adams, Mr. and Mrs. Robert Barnes, Mr. and Mrs. Allan Brooke, Mr. and Mrs. A. Douglas Farquhar, Mr. and Mrs. William H. Gilpin, Mr. and Mrs. Thomas Hyde 4th, Mr. and Mrs. Richard Janney, Mr. and Mrs. Austin LaMar, Mr. and Mrs. Francis A. Thomas, Mr. and Mrs. Yellot Canby, Mr. and Mrs. Ridgly Chichester, Mr. and Mrs. Douglas Stabler, Mrs. John Hendricks, Miss Mary Thom Bird and Miss Jean Coulter.

Mrs. Thomas Moore and daughter, Miss Alice Moore, of Richmond, have been guests at Norwood with Mr. and Mrs. Milton Bancroft.

Mr. and Mrs. William Dinwiddie entertained at Greenbough their contract bridge club for dinner on Tuesday evening, while Mrs. Francis M. Hallowell had the "Early Birds" for bridge at West Cedars the same evening.

Rollfast Bicycles
SIDE-WALK BIKES, VELOCIPEDES and ROLLER SKATES
Other good wheels. Wheel goods repaired. Your old wheel taken as part payment on a new one.
Hazleton Bicycle & Sporting Goods Co.
424 Ninth St. N.W.

Phillip-Louise
Connecticut Avenue and L Street
(1727 L Street N.W.)
NEW SPRING DRESSES
Specially Priced for January Selling
12.75 up
Entire stock of Fall and Winter merchandise further reduced for quick clearance.
STREET and AFTERNOON DRESSES .5.00 up
EVENING and DINNER GOWNS ....10.75 up
EVENING WRAPS
10.75 up

We start the New Year with an exclusive and important new collection of clothes for active and passive sportswomen—the first collection from the brain of a new American designer who is on the best of terms with all outdoors. Her name is

AMELIA EARHART

To this first collection (of some fifty models) Miss Earhart brings not only unerring taste and brilliant ingenuity, but the practical experience of the seasoned sportswoman. She believes that clothes for out-of-doors (to any point of the compass) should be essentially simple, with beautiful and natural textures, and irreproachable workmanship. Her models will strike you at first as in the best of the new British taste—until you discover that they are cleverly and practically and thoroughly American. They are timed to the moment—whether you're bound tomorrow by train for Placid, by plane for Los Angeles, by bicycle for Lake Worth, or by deck-chair for Martinique. There are suits, coats, dresses, hats, windbreakers, jodhpurs, slacks—and the prices aim at no new altitude records . . . *There is a valid new genius on the horizon of American sport clothes.*

Miss Earhart believes that women's sport clothes should be long-lined, slim, unadorned, and workmanlike. She loathes excrescences—anything that bumps up, sticks out, or hangs over. Her fine sense of precision and balance is clearly evidenced in these exquisite clothes.

Miss Earhart chose a fine flannel for this two-piece golf dress. It has a parachute webbing belt, parachute buckle, screw buttons, and a buttoned-down pocket on right wrist for tees. Aqua, maize, and rose in misses' sizes 25.00

Our never-ending search for simpler, smarter, hats leads us to this frankly modern and thoroughly American designer—Amelia Earhart . . . and her stunning hats.

The smart felt sketched on the figure below is an example of Miss Earhart's art. It is correct for both travel and town wear, and simply banded with ribbon. Headsizes 21½ to 23, for young women and youthful matrons. You ought to see, too, her stitched flannels, called "Tuckaways" at $4.95; her felt zipper hat, new in the sports field, at $7.95; her dressy felt, a two-way hat for cruising, $7.95.

"Put nothing superfluous on a surplice—let the line stand out." This two-piece novelty knit has a suede belt with ball bearing buckle and flat top ball buttons on each pocket. Beige with green belt, green with brown belt, blue with blue belt........29.75

In this informal flying suit, Miss Earhart replaces the baggy old windbreaker with a slimly cut suede one, snugly knitted at waist and wrist Beige, green, gold, brown.......22.75
Grenfell slacks 16.95

Since stitching is the perfect trim for tweed, this fitted tweed coat has stitched lapels, stitched pockets and stitched cuffs. Brown, tan, blue, rust—misses' sizes 39.75
Skirts to match..8.95 Felt hat..5.95

AMELIA EARHART SPORTSWEAR is exclusive with
THE NEW Jelleff's
1216-1220 F STREET
Sports Shop
Third Floor

Special Articles

The Washington Post

Special Articles

WASHINGTON: SUNDAY, JANUARY 7, 1934

Assassination Seldom Resorted to in America as Political Weapon

Duca Murder Link in Chain Of Upheavals

Rumanian Premier Seen Victim of Violent Move for Change.

Public Mind in Balkan Lands Lays Slayings to Patriotism.

By Frank Getty.

When an assassin's bomb missed Premier Duca of Rumania, on the Sinaia railway platform a few days before Christmas, merely blowing to pieces a few bystanders, the serious-minded young killer got his man with a derringer.

Assassination in Rumania, as in so many parts of Europe where the influence of the Orient remains, is a matter-of-fact procedure. It is traditionally a political weapon.

Ion G. Duca, 55-year-old leader of the Liberal party in Rumania and long a political foe of King Carol, had been premier less than six weeks when he was shot to death. He had only a few leus and a third-class railway ticket in his pockets, for whatever his political faults he had not enriched himself as head of the government.

Duca's slayer, Nicholas Constantinescu, attributed the deed to religious fervor and anti-Semitism, but it developed almost immediately that an opposition party had taken this violent means of registering its desire for a change of administration. In substantiation of this view, more than 1,300 persons were arrested in Bucharest alone a few hours after the assassination. Hundreds will remain in jail until the "political atmosphere" has cleared.

Few Such Cases in 1933.

The year 1933, happily, was not marked by an unusual or even an average number of such deeds of violence, being most memorable to Americans in this respect for the attempt against the life of Franklin D. Roosevelt at Miami on February 15. The previous year, however, was one of an unprecedented number of assassinations and murderous attempts against leading statesmen, particularly in the East.

Violence as a political weapon is not altogether comprehensible to the Western mind. It has its roots in that striking duality of Oriental character at which most of us never will cease to wonder.

The Anglo-Saxon heritage of American institutions has left our politics comparatively free of the assassin's bomb or pistol. Yet we have lost three Presidents through assassinations—more than any other nation—and have had two others, the two Roosevelts, saved almost miraculously from the bullets of cranks.

An essential difference between assassinations in the New World and in the Old is that here it is attempted or carried out most frequently because of imagined grudges, madness or primary dementia praecox, whereas the closer one approaches the Orient the closer one comes to finding violence inextricably confused with patriotism in the public mind.

Long Accepted as Orthodox.

Throughout history, assassination has been recognized in many lands as an orthodox, if extralegal, expression of franchise.

War, of course, is wholesale assassination for political ends.

A distinction between the Anglo-Saxon or Gallic approach as compared with that of the Levant is that the former tended to develop into the "duello," or trial by combat, while the Oriental's disinclination for the heat and burden of the duel led to refinement of the fine art of murder by hire.

II.

While the assassination of premiers, chancellors, royalty and ministers of state has taken a tremendous toll down through the years, the active rulers slain in the period since the War Between the States—including three American Presidents—number only 23.

Since 1865, when Abraham Lincoln's assassination shocked the civilized world, the United States has lost two other Presidents, James Abram Garfield and William McKinley; France has lost two, Marie Francois Sadi-Carnot and Paul Doumer; Portugal a King and a President, and Mexico and the Dominican Republic two Presidents each.

Complete List Given.

A complete list of active heads of state slain by assassins in the past 70 years follows:

April 14, 1865—Abraham Lincoln, President of United States.

June 14, 1876—Abdul Asiz, Sultan of Turkey.

March 13, 1881—Alexander II, Czar of Russia.

July 2, 1881—James Garfield, President of United States.

June 24, 1894—Marie Sadi-Carnot, President of France.

May 1, 1896—Nasr-ed-Din, Shah of Persia.

August 25, 1897—Juan Borda, President of Uruguay.

February 18, 1898—Joe Barrios, President of Guatemala.

September 10, 1898—Empress Elizabeth of Austria.

July 26, 1899—Gen. U. Heureaux, President of Dominican Republic.

July 29, 1899—King Humbert of Italy.

September 6, 1901—William McKinley, President of United States.

June 11, 1903—King Alexander of Serbia.

February 1, 1908—King Carlos of Portugal.

November 19, 1911—Ramon Caceres, President of Dominican Republic.

February 23, 1913—Francisco I. Madero, President of Mexico.

March 18, 1913—King George of Greece.

July 28, 1915—Guillaume Sam, President of Haiti.

December 14, 1918—Sidonio Paes, President of Portugal.

February 20, 1919—Habibullah Khan, Ameer of Afghanistan.

May 20, 1920—Gen. Venustiano Carranza, President of Mexico.

December 16, 1922—Gebriel Narutowicz, President of Poland.

May 6, 1932—Paul Doumer, President of France.

Former Rulers Slain.

In this same period occurred the murder of Czar Nicholas of Russia and his family, but he could scarcely have been said to be active ruler of his country at the time.

Also assassinated recently were Gen. Alvaro Obregon, former President and President-elect of Mexico; Gen. Luis Mena, former President of Nicaragua, and Gen. Simon Petlura, former President of Ukrainia.

A majority of these assassinations proved upon investigation to be of political origin. In the case of the killing of prime ministers, party potentates, lesser royalty, cabinet members and such, the percentage of strictly political murders was, of course, much larger.

Where our own Presidents, martyred or threatened with martyrdom, were concerned, however, the political motive was missing—except in the case of the plot against Lincoln, which was to have included the assassination of Johnson, Seward, Stanton and Gen. Grant as well, and to have been followed by the seizing of Washington by Southern forces.

III.

The assassination of Abraham Lincoln, perhaps the saddest single tragedy ever to strike the American people, was carried out by John Wilkes Booth, declared by some historians to have been "inspired by an implacable and sincere fanaticism," and by others to have been malignantly demented. The fact remains that Booth was a Democrat, a "Knight of the Golden Circle," a member of the mob which lynched John Brown and the concocter of what can only be regarded as a political plot to overthrow the Government by murdering the President and others.

Details of the sorry affair, in which President Lincoln was shot by Booth, are too familiar to every one to require repetition here, except that many American school books tend to obscure the political aspects of the affair and to omit details of the plot hatched in Mrs. Surratt's dingy boarding house and of the executions of the conspirators.

The assassination of James Abram Garfield took place in the old Baltimore & Ohio depot in Washington, July 2, 1881, less than four months after his inauguration as President.

Francis Johnson, first to place in collected form the narratives of the most famous assassinations of the past 25 centuries, omits the shooting of the 'Soldier President,' "simply for the reason that his assassination grew out of the morbid aberration of one diseased mind rather than out of the general spirit of the epoch in which he lived."

Lewis Melville, in his work on "Famous Duels and Assassinations," tells of the murder of Garfield by Charles J. Guiteau, "a disappointed office seeker, who would seem to have had his brain turned by imaginary wrongs."

While there is no doubt that Guiteau acted upon his own initiative, a hint of political motive was contained in his statement that he wanted to assure the succession to the Presidency of Vice President Arthur, whom the assassin regarded as more favorably inclined toward the "stalwart" wing of the Republican party.

The assassination of William McKinley at a reception in the Temple of Music at Buffalo, N. Y., September 6, 1901, was the result of a fanatical anarchist's misconception of duty. Leon Czolgosz, a Detroit Pole, fired two bullets into the unsuspecting President's body because he "considered him the chief representative of that authority which in anarchical opinion, was hurtful to the development of a society founded on the equal rights of all its members."

Was Senseless Killing.

This was hardly a political murder, but it was an impersonal one. It was one of the most senseless of all the long, sad line in which statesmen and rulers who had their country's welfare at heart fell victim to anarchism *per se*. Similar victims to blind fanaticism were Czar Alexander of Russia, who freed the serfs; Empress Elizabeth of Austria, King Humbert, who sought a reunited Italy, and Sadi-Carnot, one of the most illustrious

Death Stalks State Heads In All Lands

Kings and Presidents Shining Targets for Cranks and Foes.

Fine Art of Removing Rivals by Hire Lurks in East.

and self-sacrificing of French presidents.

The unsuccessful attacks upon the Roosevelts, "Teddy" in Milwaukee and "F. D." in Miami, were made by cranks, although there was some suspicion that Zangora, who fired upon the present President, fatally wounding Mayor Cermak, of Chicago, and a woman bystander, had participated in a somewhat similar abortive attempt to kill the King of Italy. There was even an attempt to link Zangora with the Slavic students who touched off the World War by assassinating Franz Ferdinand at Sarajevo.

The attack upon "Teddy" Roosevelt was made October 14, 1912, when he was stumping the country as "Bull Moose" candidate. Joseph Schrank, a demented Milwaukeean, shot the ex-President, whose life was saved by the thick manuscript of a speech, which address "Teddy" insisted upon delivering before receiving adequate medical attention.

IV.

While the English, like ourselves, find their modern history remarkably free of political assassinations, there was a period in which crowned heads and those of "powers behind the throne" fell with unpleasant regularity.

There was the murder of Thomas a Becket, more properly Thomas of London, Royal Chancellor and "master mind" in the court of Henry II, Archbishop of Canterbury and Primate of all England, hacked to pieces in Canterbury Cathedral by a group of knights, December 29, 1170. This fell within the scope of what we understand as political murder, since it was resentment over the primate's high-handed assumption of authority and his domination over Henry which led directly to the movement to do away with him.

Queen's Friend Victim.

David Riccio, the little Italian who became the favorite of Mary, Queen of Scots, and was stabbed to death cowering behind her skirts, was another victim of this type of crime. He incurred the enmity of Darnley, the queen's husband, who wanted to be king, and of those who believed he represented the Pope at court.

George Villiers, First Duke of Buckingham, after proving ingratiating to James I, proved so domineering in the court of his successor, Charles, that he was said to be "virtually King of England." Although impeached for selling honors and discredited thoroughly, Buckingham was such a dominant scalawag that he bade fair to outlive his political foes. Aware of frequent plots to assassinate him, the duke exclaimed: "There are no Roman spirits left." John Felton, a serious-minded young man, with a certain amount of inside assistance, penetrated to the duke's chambers and stabbed him through the heart—from behind—on the morning of August 23, 1628.

These were examples of famous English political assassinations. In modern times the Irish took more readily than their English cousins to murder for political purposes, and were responsible for two classic examples of the tragic futility of so many of these crimes.

First there was the assassination of Lord Frederick Charles Cavendish murdered more or less by mistake in Phoenix Park, scene of so many dark deeds in Dublin's history. After serving as private secretary to Gladstone, Lord Frederick, when (), accepted the post of chief secretary to the lord lieutenant of Ireland. On the afternoon of the day of his arrival in Dublin, May 5, 1882, after taking the oath of office at the Castle, he was strolling in Phoenix Park with Thomas Henry Burke, the undersecretary. A group of Fenians, organized to do away with "tyrants," fell upon Burke with knives. Lord Frederick, being with him, was stabbed to death as well, although not at the time marked down by the assassins.

Another Shot From Behind.

Field Marshal Sir Henry Wilson, G. C. B., D. S. O., M. P., a gallant soldier, had been appointed military adviser to the Parliament of Northern Ireland when assassinated by two Irishmen on the steps of his home in Eaton place, London. John O'Brien and James Connolly, the assassins, shot him down because of their hatred for Ulster and their loyalty to the Irish Republican Army to which they belonged. Subsequent Irish history since this senseless act in 1919 has been marked by countless minor political assassinations.

V.

As for other lands, the history of their political murders—the violent ending of careers and dynasties—goes back to antiquity.

Of the past 25 centuries, the most significant / assassinations extend from that of Philip of Macedon, in 336 B. C., to the murder of the Archduke Franz Ferdinand at Sarajevo, which begot Armageddon.

The assassination of Philip, father of Alexander the Great, was doubly

Continued on Page 4, Column 1.

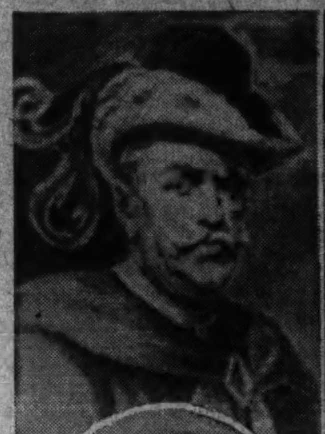

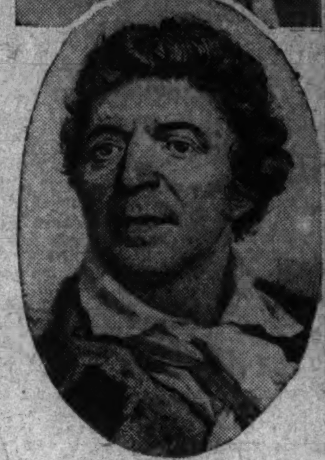

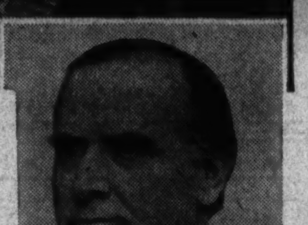

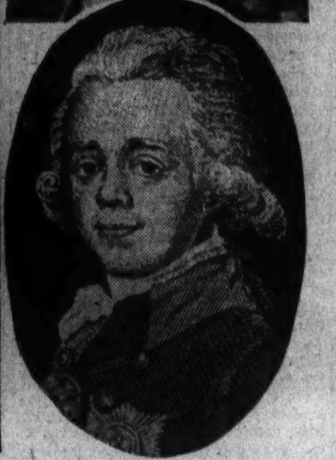

Artist's drawing of the assassination of President Garfield, while upper left is Theodore Gessler, assassinated by William Tell; left center is Jean Paul Marat; lower left, Abraham Lincoln; lower right, William McKinley; right center, Paul I, and upper right, Thomas a Becket.

Criticism of New Deal Declared Historic Duty of G. O. P.

Firm Minority Party Prevents Excesses, Says Educator.

By Arnold Bennett Hall.

(Director of the Institute for Government Research of the Brookings Institution, formerly president of the University of Oregon, written especially for The Post.)

The conference of Republican Senators, originally scheduled for the day before the opening of Congress, was postponed until after the President's annual message had been received. The postponement indicated that the Republicans had not decided upon their tactics in the present session of Congress.

Some Republican Senators and Representatives would have the G. O. P. support the Administration wholeheartedly. Others would have the party oppose some, but not all, of the fundamental features of the New Deal. Still others believe that the Republicans should vote for measures urged by the Administration only after exposing them to a running fire of criticism.

If the Republican party subjects the New Deal to searching analysis during the present session of Congress it will be only performing its proper function as a minority party. The American political system has been built on the assumption that the minority will be the party of criticism.

In its role as critic the minority is supposed not to hinder the majority from functioning but to guarantee so far as possible that the majority will act wisely. The majority party in turn is under obligation to give adequate consideration to the views of the minority. By means of this give and take, the Government is to be administered with the minimum of errors.

Criticism During War.

During the World War the Republican party was in the minority as now. As the wartime minority party, the Republicans supported all essential measures for the prosecution of the war. At the same time, they treated those measures and the administration of them to severe strictures when severe strictures seemed warranted. And the comparative absence of graft in the enormous war expenditures was due not merely to the unquestioned integrity of a fearless and able President, but also to the constant fear in Democratic bosoms of exposure by the Republicans.

This historic duty of the minority to appraise the conduct of the Government becomes all the more obligatory in abnormal times like the present. The last session of Congress embarged upon the most breath-taking legislative adventure in the history of the republic, and the discretionary powers which it delegated to the President were unprecedented. The entire program of the New Deal departs widely from many of the accepted theories of economics and political science. Never has the United States stood in greater need than now of criticism in the halls of Congress, so long as that criticism is sincere, honest and constructive.

On the whole the Republican party fulfilled its minority role admirably in the preceding session of Congress. The Republicans supported some of the Administration's measures and opposed others, but they obstructed none.

The New Deal is essentially experimental, and modifications in the light of experience are frankly contemplated. Already it is admitted that certain of the new projects must be abandoned and that new departures in other directions have become essential. All this places a premium on constructive criticism.

Problems of the civil service and administration also will call for minority consideration. When any party has been out of power for 12 years its members are hungry for public office. New Government bureaus and expenditures afford inviting opportunities to political spoilsmen. The situation is intensified by the pressure of unemployment.

"To the victors belong the spoils" is a motto that always tempts any victorious party, although it must be admitted that a valiant fight against this influence is being waged in certain departments. To resist this attitude becomes the duty of the minority party. The requirement of haste in the far-flung recovery program has raised administrative problems of complexity and magnitude. Some of the major dangers that confront the New Deal are these very problems. The situation presents a distinct challenge to the constructive genius and the practical statesmanship of the minority party.

Again, it is the function of the minority party, especially in periods of crisis, to focus attention upon public affairs. The people seem to listen more attentively to ringing criticism than to the calm exposition of programs. The minority thus enjoys a distinct political advantage in the ensuing elections. At the same time, the majority party is sobered and restrained by the realization that whatever mistakes may be committed will be mercilessly brought to the attention of the voters.

Republicans Need Caucus.

Traditionally the Republicans are a party of firmer discipline than the Democrats. However, since Theodore Roosevelt's day Republican coherence has been weakened by the recalcitrance of the so-called Progressive Republicans. The Republicans have held no caucus, strictly speaking, for about 20 years, except for organization purposes.

The Republicans must reestablish the caucus if they would act with the maximum effectiveness in the present session of Congress. Without such control the criticism of individual members of a minority is always prone to be irresponsible and conflicting. The institution of the caucus now would restrain Republican senators and representatives from giving voice merely to selfish individualism and to sectionalism.

Democrats as Individualists.

Democrats as a whole tend to be stronger as individualists than as party members. They, therefore, have all the greater need for sagacious and inspiring leadership if they are to formulate a positive National policy. Such leadership they now have in the White House. Nevertheless, the President would be strengthened if the Democratic members of Congress were to utilize the caucus.

The Democratic caucus is not binding except by a two-thirds vote, whereas the Republican caucus requires only a majority vote; and if two-thirds of the Democrats in Congress agree upon a program and upon measures, the others should acquiesce.

During the administrations of

Old Economic Order Is Seen Menaced by Swift Changes.

Taft, Harding, Coolidge and Hoover, Congress really had two minorities. One was the Democratic party, the second was a group of Republicans farther to the left than the Republican party leaders. This minority of Progressive Republicans, sometimes cooperating with the Democrats, proved that ability rather than numerical strength often determines the effectiveness of a congressional group.

In the present session of Congress the Progressive Republicans as a whole will probably support much of President Roosevelt's program. But a new second minority might develop from Democratic senators and representatives farther to the right than the Administration.

Much of the New Deal is unpalatable to Democrats like Senator Carter Glass and the congressional followers of Alfred E. Smith. The use of the Democratic caucus would enable the more conservative Democrats in Congress to voice their conscientious dissent primarily within the party. Then they would be less tempted to obstruct the actual enactment of legislation.

Government by Parties.

The suggestion of a caucus always encounters opposition. The caucus is opposed by those who like the party label as a means of getting elected, but who at the same time shrink from responsibility for party action. And there are always members of Congress whose temperaments are highly individualistic, so that they chafe under the restraint of majority rule.

Nevertheless, practical considerations of Government require that at least on occasion political groups act as units. When unanimity is imposible, some form of majority rule becomes essential. Yet a wise political party will always use the utmost discretion in determining when the majority decision is to be binding, for a minority is sometimes right.

Whether we like them or not, political parties fulfill a large and important function in our governmental life. Parties are frequently accused of being selfish, short-sighted, petty, provincial. In actuality, parties are a cross-section of the public they represent. Their strength and their weakness are but the strength and the weakness of the people from whom they come. In the last analysis, a political party is a group of people who can get together and deal with political realities through majority action.

(Copyright, 1934, Brookings Institution.)

Gallery Glimpses

By Robert C. Albright

IT REMAINED for repeal to bring the bootlegger an aurora of respectability he never could have hoped for under prohibition.

The fellow never was properly appreciated before. At most, he was a sort of necessary alliance with the underworld to be tolerated at intervals of recurring thirst.

Came repeal and high liquor prices—everywhere but at the old stand. Clients wavered a moment, experimented on a sample of two of the exorbitant legal product, then went back to bootleggers with all the satisfaction of a man returning to deal with an old established firm.

Even Congress, engrossed in enacting a liquor tax large enough to float the depression, paused last week to pay him tribute.

Ostensibly, they were going to make life unbearable for the bootlegger by imposing a tax so small on legal liquor he would have to take up selling life insurance or starve to death for want of pelf.

Representative Robert L. Doughton expressed it all very nicely. He said something about "returning the maximum amount of revenue without incurring the dangers of perpetuating illegal liquor traffic by excessive rates."

But that was before the bill went on the floor. That was before members had a real opportunity to reminisce on what a good guy their bootlegger was in the days when drought and a great national thirst was upon the land.

IT may have been rather late, but they got around to it at last. It made us feel all weepy, as member after member arose in his place and showered encomiums on the bloody brow of the erstwhile national villain.

First, there was John J. O'Connor, of New York, the original "beer-by-Christmas" man, who recently went on the warpath after anything that looks like a whisky trust.

He took pains to point out even the most unscrupulous bootleggers never cut their liquor more than four or five times, whereas he knows distillers who mix two parts of good whisky with 42 parts of alcohol and call it blended.

But it took Representative Everett M. Dirksen, of Peoria, Ill., where distillers are turning out 16,000 cases of legal liquor a day, to furnish the peroration and final thrust.

"A lot of bootleg liquor," he told his colleagues, "is infinitely superior to the kind of junk we are drinking today."

He quoted current Washington bootleg prices at $1.75 a quart, and declared he was not ashamed he had first-hand knowledge.

Judging from the number of bootleggers who operate in the House Office Building, he said the bootleggers still are well entrenched in the retail liquor business here.

Then he broke down completely and explained his liking for members of the profession, and the reason for it.

It was a perfectly pratical reason, and must have impressed all members present.

Said Mr. Dirksen:

"I can speak from direct and personal experience with this bootleg business, because I have seen lots of bootleggers.

"A great many of them are my own friends, and I am not hypercritical or ashamed about it, because they vote like anybody else."

Still, it remained for the House Ways and Means Committee to pay the real tribute to the bootlegging profession by bringing out a $2 tax on liquor, after witnesses had testified the stuff could be manufactured for 30 cents a gallon.

It was more than bootleggers had hoped for. Even under the old regime of drug store competition, they had no such margin, or so says our own, personal rum merchant.

BUT, to get back to the House liquor tax debate—it looked like the whole, long drawn-out wrangle was going to be confined to a mercenary discussion of how much revenue the Treasury needed, and how much it was going to get, before Representative Francis H. Shoemaker, Minnesota Farmer-Laborite, happened in.

Representative Shoemaker injected the "moral issue." Dry Tom Blanton, of Texas, who used to have a lot to say on the subject, had completely overlooked it. He devoted his time to a discussion of income tax revision, which after all wasn't relevant.

But Mr. Shoemaker was determined the issue shouldn't be ignored. And he spoke with authority. Hadn't 117 improvised stills been located within Leavenworth's four walls during the seven months he was confined there, he inquired of startled colleagues.

Mr. Shoemaker's "moral" solution of the problem was simple, so simple in fact that neither the bootleggers or the House Ways and Means Committee would ever approve it.

To refresh the memory of members he harked back to the days of his boyhood, "when a girl wouldn't go out with a fellow if he had liquor on his breath." To get a date today, he must not only have liquor on his breath but on his hip, Mr. Shoemaker insisted.

The remedy? Take the glamor away from liquor by making it cheap. Impose no tax and sell it for 25 cents a quart at the corner store. Of course there would be no revenue, but there was the moral issue. It had to be met!

Chairman Doughton, of the potent House Ways and Means Committee, looked through unbelieving eyes. Wearily he reached for his handkerchief and slowly mopped his forehead.

Statesmen of World Fear Russo-Japanese Breach Will Mar 1934

Nippon Empire Heads 'Dynamite' List for '34

Officials of Washington and Other Great Capitals Lose Sleep While Russia Seeks to Avert Row That May Cloud Entire Globe.

By Kendall Foss.

All eyes are on the Far East.

Statesmen everywhere are placing Soviet-Japanese potentialities at the head of their lists of imponderables for 1934. The conviction that the spring may not pass peacefully is disturbingly widespread.

Warnings from Moscow have increased sharply of late, both in frequency and vigor. Yet many Japanese believe it is this year or never so far as Siberian dreams are concerned.

Gen. Sadao Araki, Japanese minister of war, did little to relieve the mounting tension when he issued his recent book, "The Spirit of the Imperial Japanese Army." Published in the fall and never translated, it has attracted little general attention. "First the sword, then justice and benevolence" is the main thesis, curiously reminiscent of certain world-famous statements of Wilhelm II in the years before the war.

Japanese culture and morality should be propagated throughout the world, Araki says. But this high aim can only be accomplished by conquest, the world being too drab and benighted to accept the beautiful spiritual traditions of Japan voluntarily, he adds.

Ancient Ambition Recalled.

The objective is not new, and Araki is the first to admit it. The first Emperor of Japan, Jimmu, born of the Sun Goddess, had instructions from his mother to "found an empire and cover the whole of that which is under heaven."

"There is no other path for us to follow except this grand national ideal," the war minister finds.

There are three sacred imperial treasures, handed down from ancient days, and still revered mightily. The mirror, the beads and the sword are the symbols of justice, benevolence and heroism, respectively. But heroism comes first and benevolence and justice can follow only in the path of the sword.

"The imperial army and navy conduct their business true to this moral sense. The guiding principle is to spread peace throughout the world," Gen. Araki tells his readers.

Fortunate was Japan, in the opinion of Araki, when the Emperor Meiji, in 1872, issued his noteworthy rescript, restoring the principle of conscription. For a thousand years before that the right to serve the throne had been reserved to a privileged class; the rescript restored to every male Japanese the opportunity to die for his Emperor.

"All Japanese are ever conscious of the spirit which underlies the empire," the leader of the nation's military group goes on. "They know it is a consummation of goodness, truth and beauty. To spread this ideal over the world and assure peace on earth is the mission of the Japanese Empire."

Book Hailed in Japan.

His book has been hailed in Japan as "a valuable contribution to the strengthening of the national morale at a period which many believe to be one of grave national emergency."

The value is enhanced by his stern warnings against expectations of ease in years to come. After stating that Japan is confronted today with the most serious internal and external crisis it has ever faced, he urges all to repose absolute confidence and trust in the army. He says:

"For many generations to come we must eschew all thought of an easy-going life. We must realize the grandeur of the mission which is our heritage and understand clearly what our racial destiny must be."

Happily, the essentials of the Japanese fighting forces are entirely different from those of other countries. In other lands, the general says his studies have shown him, armies have been "a means of oppressing the toiling masses through the rule of the privileged classes. Foreign armies have always occupied a position opposed to the interests of the people and foreign armies are mere instruments for the purpose of waging war. They have no relation with morality, that is to say, with the need for enforcing morality * * * Besides, the organization of the soldiery of foreign countries is dependent principally on the volunteer or mercenary system."

Victory Held Necessity.

Another startling difference is that foreign countries permit retreat in their military codes, the general has noted. This would never do in an army devoted to promoting the imperial cause. Japanese military education must be and is designed to assure the "victory which is absolutely necessary in order that Japan may be able to propagate her national morality throughout the world."

Red Square, Moscow, turned into a dark gray during gigantic military display, upper left; while lower left shows Japanese troops in action against the city of Tsitsihar. Upper right shows members of the Japanese staff well equipped for winter campaigns. Lower right shows Japanese battleships in review off Kobe. Inset is of Gen. Sakoa Araki, Japanese war chief.

The voice of Araki is the voice of the Japanese military. Partly mystical and partly shrewdly calculated to arouse the emotions he asserts are already motivating his countrymen, his book is indicative of what the world may expect if militarism remains dominant in the Island Empire.

There is, however, a much more immediate threat to peace in the Far East than that offered by a supremely powerful military clique. Moscow is keenly aware of this other danger and much of the increased alarm detectable in the Soviet capital results from this awareness.

The prestige of the ruling military party in Japan is wobbling a little. Liberal leaders in Japan have lifted their heads slightly of late and are cautiously suggesting changes. They even succeeded in reducing the 1934 military budget by a few per cent.

Civilians Murmur at Costs.

Moreover, promised economic advantages from the conquest of Manchuria are annoyingly slow in materializing. Couple this absence of tangible return on the Manchurian investment with the mounting burden of war costs, and it is not surprising that Japanese civilians begin to murmur. The military feels called upon to do some explaining. Hence Araki's book.

Shrewd students of affairs never like to see an all-powerful military group forced to explain itself. They recognize the temptation to avoid embarrassing admissions and recreate the former popular solidarity by means of a new diversion. When an outside danger threatens, or can be made to appear threatening, civilians always adopt a "my country right or wrong" attitude It is in such an atmosphere that military leaders feel most at home.

Soviet authorities have gone so far as to mention this danger by name. The purpose is clear. The Kremlin does not propose to allow an harassed Japanese military suddenly to uncover a "causus belli" and sally forth cloaked in injured innocence. By repeatedly and solemnly calling world attention to alleged Japanese provocations in northern Manchuria, Moscow hopes to pin the term "aggressor" upon Japan so firmly it must stick, should trouble break out.

Reliable reports from Manchuria indicate the tension between Japan of the U. S. S. R. has not actually lessened at all. Arrests of Soviet officials of the Chinese Eastern Railway continue, it is charged. Japanese efforts, cloaked as the independent ideas of the puppet state, Manchukuo, to cut down the value of the line by interfering with its operation, have not abated, the reports claim.

Rail Deal Halts.

Negotiations for the sale of the C. E. R. have coasted to a stop. Soviet-owned and formerly jointly managed with the Chinese, the line has been in a chaotic condition for two years. Russia has had to use the less satisfactory northern route to reach Vladivostok, her sole Pacific port. Manchukuan officials have replaced the Chinese on the C. E. R. and have proved virtually impossible to work with, Soviet experts report. Willing to sell, Moscow set a stiffish figure; the Japanese offer was microscopic by comparison. The Soviet government becomes visibly unhappy when it contemplates the possibility it may never get a kopek for the railway.

Even so, Russia will not fight. She will not resort to arms unless actual invasion occurs. This is as sure as anything can be in the international political world.

Barring unforseen accidents (and the road is strewn with such) Moscow's solemn warnings will continue in a rising crescendo as the danger season of the year approaches. Spring is the most critical period; the period when Muscovites have slept most fitfully these past two years. By July audible sighs have been heaved not only in the Soviet Union but throughout the world. The fever chart was virtually the same in 1932 and 1933.

Snowbound until May, the northern reaches of Manchuria and the eastern sections of Siberia experience the bitterest kind of cold in winter. Sixty degrees below zero is not uncommon. The ice does not go out in the Amur and other rivers until late in May, sometimes early June. By that time what roads there are have become hopeless bogs. Troop transport is generally impractical before mid-June—provided it is decided not to brave the cold and utilize the hard-packed frozen surfaces at hand throughout the winter.

Russians Thrive on Cold.

There is a school of expert military thought which believes the Japanese, when properly clad, can withstand sub-zero weather much better than is generally assumed. And, of course, cold means nothing to a Russian.

If Japan is to essay fulfillment of her old Siberian dream she had better be about it, some of her shrewder counsellors believe. Time is on the side of the Soviet Union, which is daily better equipped to withstand the strain of war. Once the Trans-Siberian railway is double-tracked all the way, it will be too late, wise Japanese realize. Another year might well see that project realized.

This Far Eastern war cloud, described recently by Soviet Foreign Commissar Litvinoff as the blackest on the political horizon today, is of almost equal concern to all powers.

Washington watches developments extremely closely, being fully aware of what war in the Pacific basin could mean.

Germany Finds Hope.

France wonders what a war would do to her new and potentially powerful friend to the east of Germany. This year, following the rise of Hitler, she showed that she wanted more than Poland alone on her side and accordingly began warming up the Paris-Moscow ties.

Germany, on the other hand, has contemplated a Far Eastern struggle as perhaps enabling Poland to enrich itself in the Soviet Ukraine. If properly managed, this might inspire Poland to return the Danzig Corridor to the Reich, Hitler lieutenants have reasoned.

Great Britain has long been a friend of Japan and never very close to the Soviet Union. Powerful conservative circles in England applaud Japanese expansion on the Asiatic mainland and see no particular reason for alarm in the thought that Communism may thereby be weakened.

Italy and others are indirectly but no less intently concerned. For anything that affects France and the balance of power on the continent is of interest to all. And if recent faint hints that Moscow may draw closer to the League of Nations in an effort to stall off the approaching war-clouds should materialize, the attention of every European nation would be doubly aroused.

This possibility, by no means sure, must none the less be kept in sight, friends of the weakened league and supporters of peace machinery agree.

Thus all eyes are watching Manchurian manuvers, aware that they can not fail to affect the whole world, yet still unable to perceive just how much and where.

War Minister in Book Urges Conquest Spirit

Gen. Araki Holds Nation's Mission Is to "Civilize" Other Lands at Point of Sword; Militarists Are Angered by Growth of Liberal Group.

Origin of International Law Traced to Ancient Land Grabs

International law originated when a Dominican priest, Vittoria, expressed written doubt as to the justice of Spaniards seizing lands of Indians in the New World.

This was the declaration Friday night of Dr. James Brown Scott, secretary of the Carnegie Endowment for International Peace, before a capacity audience in Carroll Auditorium, Georgetown University, gathered as part of a series of events honoring Maryland's tercentenary.

Dr. Scott discussed international laws and their origin, and declared that no nation should refuse to be governed by such laws.

Arrival of a time when all nations would abide by international statute even as now set up by the international community was predicted by Dr. Coleman W. Nevils, S. J., president of the university.

The gathering was presided over by Dean George E. Hamilton, of the university law school. Heading the guests and faculty seated on the platform was the Rev. Francis E. Lucey. Others in attendance included members of the diplomatic corps, prominent members of the District bar, and members of the House and Senate.

Outstanding members of the university's senior class acted as ushers.

Special Stamps Mark Visits of Presidents

The visit of the president of one South American republic to another was the occasion for the issuance of a special stamp. The stamp was put out by Brazil to commemorate the visit to that country of President Justo of Argentina. It is a blue 200 reis adhesive bearing the figure of a woman, as symbolic of the republic, imposed upon the flags of both Brazil and Argentina. Above is an inscription, which, translated roughly, is "Nothing stands between us."

Estonians Dub Youth King of Rum Runners

Helsingfors, Jan. 6 (AP).—The title of "alky king" for 1934 was conferred on a youth of 20, named Dansing at the annual banquet of Estonian bootlegging magnates at Rakveras.

The honor was awarded for his daring in running a large motor boat laden with crude alcohol into the central harbor of Helsingfors.

Gleaming Roads Spanning Continents Beckon Tourists to South America

Dream of International Highways Blossom Into Reality.

By Mrs. W. L. Kline.

With eyes turned toward Montevideo, where statesmen sat in conference recently discussing all angles of economic progress, the reading public mentally travels from Washington to South America. For many those dream journeys will become realities when the barriers of rivers, canyons, mountains and valleys are penetrated, covered or spanned by highways. The American motorist then will invade Latin-American lands.

Every highway is both an entrance and an exit not only for commercial purposes but also an opening wedge for spiritual and intellectual growth. The thinking class of each nation looks upon road development as a basic necessity for future expansion in business as well as an essential factor in political relations; and it knows also that it is cheaper to build and maintain roads than to be without them.

Produce is everywhere but there must be avenues of approach to markets before it pays to grow, mine or manufacture for sale. Transportation must be easy and cheap, particularly in countries where innumerable small, new sources lie.

This was in the minds of the second Pan-American Highway Congress held in Rio de Janeiro, August, 1929, when delegates from 19 countries, interested financially, altruistically, or both, discussed ways and means for future building of roads.

Unbroken Chains Sought.

All countries had roads, it is true, but the main objective was to connect spurs with arteries and to build the missing links in order to create an unbroken chain.

A committee was appointed which gave publicity to the proposed construction of the Inter-American highway that would connect Alaska with Cape Horn. Surely a dream, but every deal is first an ideal, and the captains of industry immediately attempted the solution of the various problems that were bound to arise. Practical engineers and contractors debated every phase from the actual labor and upkeep to the economic, technical and administrative measures involved, with the result that a very workable system was accepted. Realizing that Central and South America were not road-minded, nor could they wave a wand and wizard-like exclaim, "Let there be highways," a progressive system was outlined.

This recommended the uniform employment of three types of paving: Earth roads, macadam, and the hard surface. In general, this comprised a series of stages beginning with the mapping, surveying, grading and draining, followed by the building of culverts and bridges.

Additional work was to be based upon its probably future importance. When traffic or mercantile interests demanded then would be applied a more resistant material of moderate cost. When these show wear, there will be laid a definite type of surfacing, the quality to be determined by requirements and financial possibilities.

For the first stage was suggested the use of sand-clay, top soil, gravel and other nonplastic materials; for the second, finely crushed stone or macadam, while the busy thoroughfare would be made of cement, asphalt or vitrified brick on concrete base.

The press of both continents commented favorably on this new way of uniting the north and south. The very picturesqueness of the adventurous endeavor caught the public fancy; magazines and newspapers presented intriguing prospecti of automobile conquests of jungle and desert. Imaginative readers motorized Cinderella's pumpkin coach and took mental holidays whizzing through lands known hitherto only in literature.

The United States gave financial support in an appropriation of $50,000 to enable the Secretary of State to cooperate with the other governments through the Pan-American Union. Under the U. S. Bureau of Public Roads the reconnaissance survey of the proposed route was begun and by July, 1933, much had been accomplished.

Of the estimated 3,200 miles from Nuevo Laredo on the Mexican shore of the Rio Grande to Panama City there are now 1,000 miles open for all-season travel and an additional 500 seviceable during the dry season. Half of this distance is in Mexico and the remainder in Guatemala, Honduras, El Salvador, Nicaragua, Costa Rica and Panama. The highway passes through each capital except that of Honduras, which is reached by a side line.

Mexico Pushes Program.

Mexico has consistently pressed forward in her construction program. Generous appropriations in the last three years have metamorphosed transportation in many localities.

Each of the roads out of Laredo to Victoria through Monterey and Montemorelos is already flanked by service stations, restaurants and soft drink stands to accommodate the American tourists, 500 of whom daily visit Monterey.

It is to be hoped that tamales, enchilados, tortillas and frijoles will be sold along the road instead of pop and hot dogs, because the more rigidly Mexico clings to the sale of her inimitable food and wares the more alluring will be the pleasure trip.

A smooth, well-oiled road through the tropical State of Tabasco benefits many haciendas. Two others, starting from Villahermosa, unite great farm districts and sugar refineries with the Grijalva River, the outlet to the Gulf of Mexico.

The stretch from the north approach to the capital is still in rough embryonic condition but has been used by ambitious, determined motorists.

Roads Hum With Traffic.

Out from the capital toward Pachuca and Puebla run roads that hum with traffic. But the greatest revelation of isolated inaccessible territory is made by the one which connects Mexico City and Acapulco, a stretch of 270 miles westward to the Pacific in the direction which the early conquerors called "The Road to Asia." The discoveries of Magellan fixed the importance of the great natural port of Acapulco. He proved it was the better way to cross to Vera Cruz, a 12-day journey along the most difficult trails of the country, then reship to Spain. Now, automotive power does quickly for the merchants of the Orient that which the plodding burros did for the treasure from the galleons of Manilla.

There is another interoceanic highway, 200 miles in length, opened in 1930, which unites the States of San Luis Potosi and Hidalgo.

In March, 1931, was dedicated a highway leading from Vera Cruz to the capital which makes possible a 10-hour trip over well-oiled gravel surface, while feeding it is one running to Huamanila and one to Puebla which opens up vast outlying territory.

A route from the capital to Quadalajara, covering 408 miles and joining the two principal cities of the republic passes through the richest states, Michoacan and Jalisco. Out from Quadalajara is a short road to the beautiful Lake Ribera, a veritable riviera.

"Feeders" Link to Capital.

All of the "feeders" and the main route in one way or another lead to the federal district from which the way must lead to Guatemala. Naturally, incorporated in the Pan-American Highway therefore will be the beautiful scenic drive which lies between the capital of Mexico and Suchiate on the border.

Twenty miles from the Suchiate River and Mexican border begins a gravel road which in time will be hard-surfaced and a link in the great highway of which now there are 372 miles, good during the dry season. About 150 more are under construction.

From Guatemala City excellent roads lead in various directions to important centers and to the Salvadorean frontier, which is transversed by a regular motor service to Santa Ana and thence to the capital, San Salvador.

Wagon roads over most of the projected lines made the survey by the Pan-American engineers a comparatively easy matter. When paved they will become Salvador's contribution to the international undertaking.

Teguocigalpa in Honduras is the only capital on this hemisphere that can not be reached by railroad; nor does the Pan-American Highway with any of the necessary 169 kilometers, plan to interfere with her "splendid isolation." A spur will have to serve the merchants, the pleasure seekers and the shoppers.

On Way to Seaport.

Carretera del Sur is the best existing road and leads to the port of San Lorenzo.

Carretera del Norte terminates at Portrerillos, where railroads take up the burden of commerce.

Carretera del Occidfente in the north benefits the coffee and tobacco growers; short gravel roads built by the fruit companies serve as feeders to the national highway.

Nicaragua has opened up commercial communication across the interior to facilitate domestic transportation rather than to create a means to connect the frontiers. However, in spite of economic depression, the road between Chinandega and Choluteca in Honduras has been opened and greatly improved. It is about 20 leagues in length, is through sparsely settled jungle, but will become a part of the national highway some time in the future.

Similar work has been done on the road leading to the Costa Rican border.

In any statement of the laying of road beds the reader must visualize the hardships endured by the purveyors and laborers. Too much honor and praise can not be given these pioneers who fight disease, discomfort and discriminating public officials.

To small, progressive Costa Rica falls the claim to the greatest share of Pan-American highways. Some of her present network of roads will be incorporated and the already excellent bus service will be able to move its terminals either to Chicago or Chile.

On the blueprint map of Panama runs a long white ribbon-like marker indicating a good highway from David to the Canal and beyond to Chepo. From the Costa Rican border to David on the western lap and from Chepo to Colombia are as yet the "ruta probable."

During the last three years many gravel roads have graduated into the hard surface class, while innumerable wagon roads have undergone the progressive stages until they are dignfied by the name of "carreteras vecinales passables en tiempo seco."

Seven miles from Panama City to Old Panama is the customary motor trip of every tourist.

An act of Congress in May, 1930, authorized the expenditure of $500,000 toward the construction of a ferry across the canal and a highway to extend to the Canal one boundary near Arraijan. The estimated entire cost is $1,000,000 and funds for its completion are included in the estimate.

Much work must be done in Colombia before the border is reached, but when the happy day comes and roads begin to penetrate the vastness of that wooded territory the Pan-American route may unite with the Simon Bolivar highway either in the Cauca Valley or by way of the Pacific Coast line.

Famous Road to Ocean.

There is a famous highway-to-the-sea from Medillin to the Caribbean, a stupendous undertaking under the supervision of an American engineer who has begun his road at an elevation of 5,000 feet, ascending to cross the Central Cordillera at 8,600 feet, carrying three-fourths of its length through winding mountains.

Numerous stretches of highway are diminishing the distances until in time the frontiers will disappear. A "border" will be worn away under the constantly moving traffic. How can international feuds exist for a Colombian who has to borrow a monkey-wrench over on the Venezuelan side or how can a Venezulean bear animosity when a Colombian is willing to pull him out of a ditch? A car makes all the world kin.

The traveler entering Venezuela finds the Simon Bolivar Highway ready to carry pleasure as well as the merchandise from one nation to another. Stepping on the gas he may drive 800 miles through eight States before arriving at the historic capital, Caracas, then 23 miles farther to the well-known little seaport, La Quira. Another 600 miles will carry the tourist eastward along an unbelievably beautiful highway, a monument to the farseeing policy of the dictator, Gen. Juan Vicente Gomez. He has built roads to give stability to the State; he has helped increase national life; he has united distant towns and settlements so that travelling is easy from the Andes to the Orinoco.

Nations Push Northward.

In 1934 a tourist may skim along from Colombia to the border of Ecuador, where he may drive smoothly to Rumichaca, thence to Babahoya, a river port connected with Guayaquil by steamer. Thus Caracas, Bogota and Quito will be in highway communication for the first time, a total distance of 2,300 miles.

The other countries of South America are working northward. Progress will require time, patience, ingenuity and money but it is certain that road building gains momentum with every turn of the spade, and another generation in Washington may close its car doors with a bang and say, "Argentine, James."

'Argentina, James!' May Soon Be Motorists' Cheery Cry.

Nazis Present Badges to Make Germany "Sports Conscious"

Chief of Storm Troopers Pushes Move to Build Nation of Athletes.

(Associated Press.)

Berlin, Jan. 6.—Under the leadership of Capt. Ernst Roehm, chief of staff of the Storm Troops and reichsminister without portfolio, Germany is to be made sport conscious, in the Nazi sense.

In the original announcement creating a "sport badge" Capt. Roehm said:

"The new state demands a strong race, capable of resistance. In addition to the education of the spirit, a fighting education of the body through natural, simple exercises will be offered."

The sport badge can be earned by taking an examination in the various sports listed for the different grades.

"This badge can be acquired also by persons outside the party and the Storm Troops, if they comply with Storm Troop conditions for membership, including race and philosophic requirements," the statement continued.

The Angriff, organ of the propaganda minister, Dr. Joseph Goebbels, developing the statement, said it was of tremendous importance and "the possibility is seen of embracing all youth through sports, in education for a fighting spirit."

The Hitler regime has instituted new forms of sport for German boys and young men. The left photograph shows storm troopers throwing clubs at ground targets, the missiles being shaped like World War grenades. Right, members of the Nazi organization for boys are depicted scrambling from a mud hole, similar to the craters left by high explosive shells, and crawling under barbed wire.

The paper said further that the wearing of the sport badge would indicate that the wearer, in addition to having the proper spiritual education, possessed also the right physical training.

"Wearing of the badge will, and must, be a duty of honor," the paper said, indicating that no excuses would be accepted for not atempting to win at least one of the soon-to-be-coveted marks.

Characterizing the winning of the new badge as necessary to be known as a "100 per cent sportsman," the Berliner Zeitung am Mittag said:

"The details of the exercises and examinations are to be found in the examination book.

"In the physical culture group the examinations are confined to the 100-meter race, broad jump, club throwing, shotput and 3,000-meter race."

The paper continued, describing the events in the ground exercises as "small calibre target shooting at 50 meters, ability to march 25 kilometers carrying 25 pounds of pack, club-throwing at a target in march uniform.

"Field sports examinations will include map reading, estimation of distances and general intellectual training."

Club throwing is interesting because of the shape of the missiles. They consist of a handle with a knob at the end and resemble in contour the cylindrical grenades used by the German army in the World War. Accuracy is the main object of this event.

Another interesting feature of the movement is the name "wehrsport." The word "wehr" is used widely in connection with military affairs. A "wehrattache" is a military attache. The "reichswehr" is the standing army allowed Germany under the treaty of Versailles.

Article 177 of that treaty forbids German "associations of every description occuping themselves with military subjects and * * * instructing or exercising their members in the profession or use of arms."

Capt. Roehm has banned cameras at storm troopers' sport competitions. It was explained that this edict was issued because of the impression libale to be created abroad.

"Racial Issue" Is Raised in Conferring Honor Outside Party.

Exotic India Entices Travelers With Vivid Color and Spell of Timeless History

Stirrings of Modern Change Contrast With Ancient Lore

Cities Steeped in Ages-Old Civilization and Superb Art Feel Impact of New Influences as Typified by Mahatma Gandhi and Sir Bose.

By Darrell Preston Aub.

With India gradually coming into her own through the constant and tireless efforts of Mahatma Gandhi, idealist and political leader; the "Abode of Peace" of Sir Rabindranath Tagore, poet and idealist; the great strides made by Sir Jagadish Chandra Bose, scientist whose discoveries have brought new light to bear on plant life; and through other factors in the political and religious life of India, the country is fast becoming a center for travelers whose interest in current affairs is combined with a love of the new and strange.

This lore-filled India is a peninsula jutting out from the South of Asia into the Indian Ocean. On the north it is divided from the rest of Asia by the Himalayas, highest mountain range in the world, beyond which lie China, Tibet and Turkestan. The province of Burma, politically apart from India, lies to the east and borders on China and Siam. At the southeastern extremity of the peninsula, separated from it by about 22 miles of shallow sea, lies the "Pearl of the Orient," the beautiful Island of Ceylon.

The history of Ceylon is as ancient as history itself. Strange legend abounds here and the solemn belief of the smiling, prosperous natives is a delight to behold. The Sinhalese are the aborigines of the island who, with their well-preserved records of past kings, have helped in the gathering of the story of the "buried cities of Ceylon." At the north of Manaar, a frowning old Dutch fort attests to the time when the Dutch conquered the ports of Ceylon from the Portuguese and were in their turn conquered by the English.

Buddha's Sacred Tooth.

Someone has said that Ceylon fulfilled his ideal of what paradise ought to be, for it is truly a region of unusual beauty and varied tropical vegetation. So great is the fertility that the entire country is like a tropical garden. The mountains and the lowlands are models of cleanliness, the streets are thronged with Sinhalese, shaven Tamils from Southern India, Arabs, Parsees and white-capped Moors.

Ceylon holds some of the most ancient relics of Buddhist and Hindu temples, relics over 2,000 years old, many still preserved in splendid condition. The ruins of the temple at Anuradhapura present a wonderful series of bas-reliefs, stone panels and terraces to one versed in Buddhist religion.

Steamers entering at Ceylon stop first at its capital, Colombo, one of the busiest ports east of Suez. An excursion into the city and its nearby surroundings takes one to Kandy, where is the beautiful Temple of Buddha's Sacred Tooth—a temple of bronze doors and a profusely decorated interior bright with grotesquely colored monsters and flowers. On a lotus flower of pure gold, hidden under seven bell-shaped, jeweled, metal pagodas, now reposes the Tooth. And with what real awe the Sinhalese pilgrims gaze upon this piece of discolored ivory.

"Mountains" of Sculpture.

Then from Colombo to Southern India, that little-traveled land of warmth and history. After a visit to the famous temple at Rameswaram, the next stops are Madura and Trichinopoly.

Madura originally formed part of the dominions of the Pandyan rulers, whose dynasty existed about 300 B. C. From its earliest days the city was the seat of Tamil culture, and today there are many schools and colleges here, most of them run by Christian missionaries, among whom many Americans are found. At Madura is the largest and finest temple in India, the Great Temple, containing many beautiful specimens of Hindu architecture among its shrines and gateways, its "Tank of the Golden Lilies" and its "Hall of a Thousand Pillars." Visited by night, the atmosphere of its dark corridors and vaulted halls is an eerie experience to the traveler. Near the Great Temple is the Palace of Trimula Nayak, who was responsible for much of the finest work in the Great Temple.

Many of the temples of southern India are so large, so ornate, that they resemble sculptural mountains, the work of superman rather than humans. But in Trichinopoly, 96 miles from Madura, the builders hit upon a unique and audacious plan—of converting the mountain of rock into a cathedral! What St. Peter's is to Rome, the Rock is to Trichinopoly, the very heart and soul of the city where the ancient and the modern bridge the gulf of ages and touch hands.

English-French Battle Area.

A couple of miles from Trichinopoly is the great pagoda of Sri Rangam, a "City Within a Temple," inside of which is a broad street lined with shops like boxes open on one side. Strange and colorful articles are offered for sale.

When the French and English were competing for supremacy in India, Tanjore saw much of the fighting. The city has always been of political, religious and literary importance and contains many fine examples of early Hindu architecture.

From Madras, the traveler goes on to Calcutta, India's capital for a century until 1912. Calcutta lies 120 miles inland and is approached from the sea by the Hooghly River, one of the many mouths of the Ganges. The city is built around a large, open space known as the Maidan on which no buildings are permitted to encroach. The only buildings on the Maidan are Fort William, which commands the river and the city, and the beautiful marble edifice known as the Victoria Memorial, a marble building erected in memory of the late Queen Victoria by public subscriptions from the people of India. In Alipore are the Zoological Gardens, which visitors should not miss, and in the south of the city is the Kalighat Temple, erected for the Goddess Kal, wife of Siva, where each morning goats are sacrificed.

Up northwest from Calcutta is Benares, best known of the Hindu Sacred Cities on the left bank of the Ganges. Always this has been the abode of sanctity and the resort of religious teachers and philosophers. Although Benares is said to be one of the oldest cities in the world, it has been sacked and destroyed so often by Mohammedan conquerors that there is hardly a single building left which dates back beyond the reign of Akbar, 1556-1605 A. D.

Drifting down the river past many ghats or flights of stone steps, which form the river front and from which the devotees bathe, visitors may land and inspect several of the more important ghats, particularly the sacred pool at Manikarnika Ghat. Among the temples of Benares, the Mosque of Aurangzebe, with its beautiful minarets, stands out.

History Lost at Delhi.

Delhi, capital of India, occupied the site of many previous cities most of which are lost in obscurity. The present city is surrounded by the ruins of ancient forts and cities regarding some of which little is known.

There is a legend that New Delhi, built since the transfer of the capital from Calcutta, in 1912, is the eighth city, and that there will be a ninth before the end of the world.

The fort and palace were built in 1638 by the Mogul Emperor Shah Jehan, creator of the Taj Mahal at Agra. Entered through a fine gateway, which includes a musicians' gallery, within the fort is the palace with its Halls of Audience, its throne decorated with fine inlay work and its beautiful private apartments and gardens. A marble water course runs the entire length of the palace, designed to cool the air in the rooms through which it flowed.

Within sight of the fort is the Juma Musjid, built in 1644. It is the principal place of worship for the Mohammedan population of Delhi and with its domes and minarets, a very fine example of Mohammedan architecture. Almost opposite is the famous ivory palace in which all kinds of carved ivory work may be inspected or purchased. And the Chandni Chawk or silver bazaar must not be missed, for this is the best shopping center for silver and gold articles, embroidery and shawls.

The Taj Mahal at Agra.

Because of the number and beauty of the Mogul buildings, Agra is perhaps the most interesting place in India. It contains the Taj Mahal, the best known monument in the world, the monument to undying love. It was begun in 1630 and completed in 1652 by the Emperor Shah Jehan as a monument to his favorite queen, Mumtaz Mahal. The beauty of its outline, the perfection of its balance, the indescribable air of lightness and beauty about the entire structure, the exquisite marble inlay and carved work on its walls, are some of the permanent impressions visitors carry away with them.

About 23 miles from Agra is the Deserted City of Fatepur-Sikri, built by the Emperor Akbar in 1569 to celebrate his victories and the birth of his son Jehangir. Each of this emperor's queens had her own luxurious palace in which she lived surrounded by her own people and here one may see the Hall of Private Audience, where Akbar sat on an elevated platform and listened to the discourses of philosophers and sages of different religions assembled on the floor below. The city is alive with memories of a glorious reign and one may actually visualize here the workings of a royal court of the Great Mogul Kings.

Bombay is a modern city, throbbing with life. The sights and sounds of the East commingle here and the Arab horse dealer, the pearl merchant from the gulf and the men from far Kabul or Kandahar come down with their bales of carpets and embroidery through the rugged passes of the northwest, providing a fantastic local color effect distinctly different from any other part of the world.

Burma! The very sound of the name speaks romance, legend, verse; Rangoon and Mandalay recalling visions of white pagodas by the Irrawaddy, of grotesque lions gazing out across the peaceful country suggesting light-hearted people, laughter, flowers and bright colors.

Color Symphony in Burma.

The Burman is an offshoot of the Mongolian race and has the same physical characteristics. The dress of both men and women consists of a wide-sleeved jacket and a long silk or cotton skirt called a "Longyi." The men also wear silk scarfs, "Gaung-baung," wrapped about their heads, and the women pile their hair in broad, smooth twists on the top of their heads. Harmonious blending colors are included in the good taste of the Burmese. At intervals throughout the year, festivals occur, notable among them being the "Water Festival" at the time of the Buddhist New Year in April, and the "Feast of Lights" at the end of the Buddhist Lent in October. At all of these festivals, "pwes" or theatrical entertainments are held, many of them based on ancient legend and performed by living action.

There are many places to visit in Burma: Rangoon, the capital, an up-to-date city; Mandalay, with its "730 Pagodas;" Mogok, one of the beauty spots of Burma, and many other places of unending interest to travelers.

These lands of the East have a terrifically magnetic influence on the traveler, and it is a rare person who has once visited them who does not wish to "go back again!"

Ancient India Still Casts Its Potent Charm

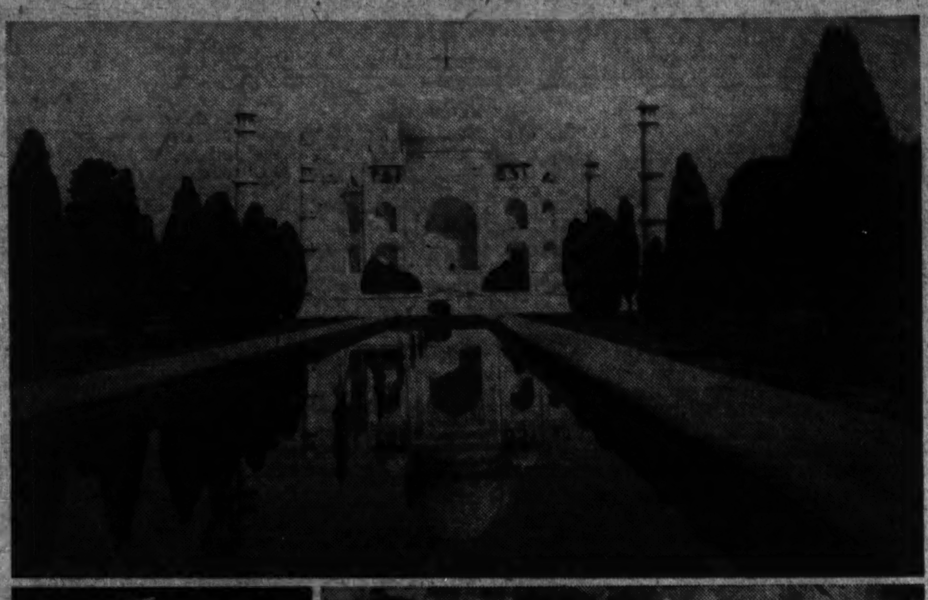

Above is the Taj Mahal, said to be the most beautiful structure in the world, a perfect example of architecture. Also shown is a maharanee, high-caste Indian woman, and at the right is one of the skilled artisans at work on an intricate tapestry design.

The Swiss Family Haliburton.

NAPLES.

At last we've climbed Vesuvius!
Hold the camera, Mater,
And get a picture of your boy
Spitting down the crater.

ROME.

Horatius must have been okay,
His name the Roman loves.
I, too, am going to hold the bridge
If I can find my gloves.

LUZERN.

I sought big game in Switzerland
And annoyed all the officials.
The Lion of Luzern in stone
Was nice for my initials.

PARIS.

Venus de Milo took my eye
Though her arms, of course, are lacking.
So I climbed upon her shoulders
To investigate her backing.

LE HAVRE.

In the Ile de France suite de luxe
I braved the ocean's foam.
There's royalty in Europe
But my royalty's at home.

V. F.

Japanese Bury Chinese Soldiers In Battle Area

Courtesy Following Fighting at Great Wall Makes Good Impression.

Peiping, China (U.P.).—Able to approach the Great Wall of China for the first time since the beginning of the year, Chinese officials have discovered several gracious acts on the part of the Japanese military.

Last spring Chinese casualties were great in the fighting south of the Great Wall. But at the height of battle the Chinese were forced to retreat and for months afterward the Great Wall region in the vicinity of Kupeikou was closed to all travelers.

Now Chang Yung-nien, a deputy commissioner of Chinese customs, has been able to penetrate the long-closed area on a mission in connection with the establishment of Chinese customs stations along the Great Wall. Upon his return to Peiping, he reported the Japanese created five large graveyards for China's soldier-dead in the region immediately south of Kupeikou.

There are at least 2,000 graves, Chang reports. Each is marked with a small stone inscribed: "Dedicated to the brave soldiers of the Chinese armies."

Publication of Chang's eye-witness accounts of his travels caused a favorable reaction in a region where the peasants have been led to believe Japanese soldiers have horns and hoofs and are incapable of kindness.

Other travelers from north of Peiping have confirmed reports that the Japanese military authorities rendered great assistance to the peasants who returned to the former war-torn areas after having sought refuge in Peiping and Tientsin during the hostilities of last spring. In many cases Japanese officers gave financial assistance to farmers who suffered destruction of their property and crops.

Japanese officers also made contributions of money to several thousand Chinese refugees, all non-combatants, who took shelter at a Roman Catholic mission station north of Miyunhsien, once the base of Chinese military operations inside the Great Wall.

Hitler Unable to Have Privacy Even at Show

Munich (U.P.).—Chancellor Hitler can't go anywhere any more without being recognized. Sometimes he would prefer not to be.

Recently, accompanied by Chief of Staff Roehm, the chancellor attended a concert at the Odeon here. The two took seats in the front row. Down the aisle trundled two ushers, struggling with a pair of sumptuous armchairs, which they placed in solitary state at the very front of the house and offered to Hitler and his companion. "Thanks," Hitler told the ushers, "but we bought these seats and we'll remain here."

India Lecture Resumes Post Series Tuesday

Asia Holds Wide Range of Interest; Talk to Be Illustrated.

The Washington Post will resume its series of 20 illustrated travel lectures with a talk on India, Burma and Ceylon, to be given by Walter T. Biscoe at the Masonic Auditorium, New York avenue, at Thirteenth street, Tuesday at 8:15 p. m.

The romantic history of the irregularly shaped peninsula which juts southward from Asia, from which it is cut off by the Himalayas, is one of the world's most fascinating subjects. The diverse peoples and religions of India; the flora and fauna of its temperate and tropic zones and its relationship with Great Britain are examples of the wide range of interest to which India appeals and which will be elaborated by Mr. Biscoe with motion pictures and colored stereopticon views.

The greatest breadth and the greatest length of India are both approximately 1,900 miles in a roughly triangular shape tapering to a point at the southern extremeity, Cape Comorin.

One-Sixth of Population.

To this area the British have added Burma, the strip of country on the eastern shores of the Bay of Bengal. The adjacent island of Ceylon is also referred to as a part of India although its administration is conducted in a different manner by the British.

The inhabitants of India number one-sixth of the world's population and are chiefly adherents to eight principal religions, Hindu, Mohammedan, Buddhist, Sikh, Jain, Christian, Parsee and Animist, each of which may be divided into numerous subclassifications. As a matter of fact, it seems that Indian religion is more a social system, as it will be explained by Mr. Biscoe next Tuesday night.

The natural history of India is of exceptional interest because of the wide range of climate and geographical conditions which encourage unusual variety in both mammals and reptiles. The Indian elephant is perhaps most widely known in relation to the country, although the tiger, leopard, wolves, bears, and rhinoceros are equally indigenous.

Political Aspects.

Although these features of The Post Travelogue will prove informative and entertaining, the present economic and political situation in India is possibly of greater importance, and Mr. Biscoe's intimate knowledge and personal experience in India give him authoritative status for the discussion of these subjects.

In presenting this series, The Washington Post is seeking to acquaint its readers with the various portions of the world which exert an influence upon international affairs, not from the standpoint of international politics but upon that of human relationships as they are affected by differing economic conditions, social customs and antecedents. With such a background, the news of the world's affairs, as it is presented day by day in The Washington Post, gains new significance and interest.

An admission charge of 25 cents is made for each lecture and tickets are obtainable at the Masonic Auditorium box office on lecture evenings. Following next Thursday's lecture the series will move on to a presentation of European countries, including Italy, Ireland, France, Sweden, Norway and others on consecutive Tuesday evenings.

Lecturer

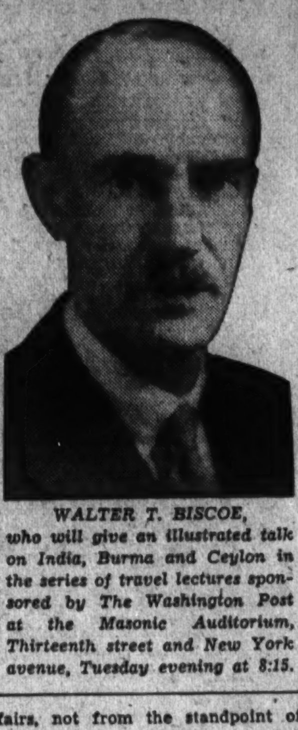

WALTER T. BISCOE, who will give an illustrated talk on India, Burma and Ceylon in the series of travel lectures sponsored by The Washington Post at the Masonic Auditorium, Thirteenth street and New York avenue, Tuesday evening at 8:15.

War Cost Germany 13,000,000 Citizens

Berlin (U.P.).—Germany lost 13,000,000 citizens, due to the war and the Treaty of Versailles. These figures show that Germany's losses were:

Two million killed at the front in the war.

Three million to 4,000,000 died of hunger, due to the food blockade.

Three million to 3,500,000 were lost by the decreased birth rate.

Veteran Hunter's Dog Saved Him From Bear

Porterville, Calif. (U.P.).—Bud Creeks, veteran Porterville hunter, was alive today largely because his dog gallantly attacked a bear which had him cornered.

Creeks was attacked by the bear just after he had shot her cub. Her claws ripped through his trousers, shredding them, as she charged. The dog's attack diverted her attention while Creeks escaped with the cub.

"Buy on Time," German Motto

Imperative to Purchase Early, or Higher Is Cost.

Berlin (U.P.).—It doesn't pay to be absent-minded in Berlin. It's apt to cost money.

A thirsty fellow entered the corner beer pub about 3 a. m. one day for a last glass on his way home.

"Just a small one," he instructed the waiter. In due course the beer arrived and was drunk. The time came for payment.

"Let me see," computed the waiter. "That will be 5 marks and 25 pfennigs."

"What?" managed the fellow. "That size usually costs 25 pfennigs."

"Yes," said the waiter, "but our closing time is 1 a. m. and from then on we are a club. Now your membership fee is 2 marks and three months' dues, payable in advance, bring your basic cost to 5. You notice, of course, that we don't raise the prices on our drinks."

A housewife once—only once—discovered one Sunday she was without butter. The neighborhood grocer lived behind his store, however, and was routed out without much difficulty.

"Just a quarter of a pound of butter, to last until tomorrow," she announced.

"That makes 100 marks and 43 pfennigs," observed the storekeeper. The woman clutched feebly at the counter. She guessed she really didn't need any butter until tomorrow.

"You see," said the grocer, "our price is the same on Sundays as on week-days, but if you want to buy on Sundays you have to pay a 100-mark customer's fine."

THE GREAT AMERICAN FLEET IN THE MEDITERRANEAN
26 De Luxe MEDITERRANEAN Cruises Annually to
SPAIN • FRANCE • ITALY • EGYPT • PALESTINE • SYRIA
43 Day Cruise $375 up
EXCAMBION EXCALIBUR EXOCHORDA EXETER
YANKEE Cruise in the Four Ace Liner EXETER to the Mediterranean March 6, 1934
Complete 43 Days $595 Up
AMERICAN EXPORT LINES
Keyser Building, Baltimore, Md.
NEVER SO INEXPENSIVE

New MOST DIRECT WAY TO NASSAU Bahamas from MIAMI
$20 ROUND TRIP
Taxes, Berth and Meals Extra
Service a la carte
T. S. S. Prince David, palatial white liner of the Canadian National fleet. Visit Britain's "Isle of June," enjoy summer sunshine, shore excursions, entertainment, all sports. Service starts January 5. $20 round trip, $12 one way. Minimum bed rate $2.50 each way, upper berth $2. Rooms with shower—De Luxe rooms and suites at higher rates. Dining Service a la carte. Automobiles carried.
Sailing Dates—Leave Miami 9 P. M. Monday, Wednesday and Friday; leave Nassau 9 P. M. Tuesday, Thursday and Sunday. For information—literature—reservations—combination rates (rail and steamer)—consult your travel or ticket agent, 922 15th St. N.W., Washington, or address
Canadian National Steamships, Montreal, Canada

ST. AUGUSTINE TOUR NOW ONLY $54
ALL EXPENSES INCLUDED!
from Baltimore...nine days, travel on large, luxurious ship...over southern seas...also visiting Savannah, Jacksonville...sightseeing, hotel inc.
MIAMI-12 day tour-$75 FROM BALTO.
Also low rate All-Expense tours to Bok Tower, Daytona, St. Petersburg, Nassau, etc. Send for
SPECIAL TOUR FOLDER
Apply Travel Bureau and Ticket Office, 1416 H St., N.W., Washington.
MERCHANTS & MINERS LINE

Pioneers...and pacemakers to the WEST INDIES and the CARIBBEAN
Famous "Guest Cruises" on the Great White Fleet led by six new magnificent liners.
10 DAYS $125 SPECIAL ALL-EXPENSE HAVANA TOUR
11 DAYS $140 ALL-EXPENSE JAMAICA TOUR
13 DAYS $165 ALL-EXPENSE HAVANA-JAMAICA TOUR
17 DAYS $190 HAVANA, JAMAICA, PANAMA, COSTA RICA
18 DAYS $175 JAMAICA, PANAMA, COLOMBIA
Sailings Thurs. and Sat. from New York. No passports required on above cruises.
to CALIFORNIA First Class: From Washington via New York (weekly sailing) $158.18 up one way. Round trip, returning rail, $270 up, liberal stopovers.
All outside rooms. Superior accommodations slightly higher.
Apply any authorized Travel Agent or United Fruit Company, Pier 3, North River, New York City.
GREAT WHITE FLEET

Budget Your 1934 Vacation Now
Permit us to assist you in planning your budget.
We are agents for all Steamship Lines.
Travel Independently
WATERS' "IDEAL" TOURS
1517 H St. N.W.
No Service Charge NA. 3724-3725

FURNESS Winter Trips to BERMUDA and NASSAU
QUEEN of BERMUDA MONARCH of BERMUDA
JAN. 9 . . . Last TRIANGLE TRIP to BERMUDA and NASSAU
6½ DAYS $75 up Including Private Bath
Regular Sailings direct to dock in BERMUDA from New York
ROUND TRIP $50 up Including Private Bath
$60 up round trip after Jan. 13
CURRENT SAILINGS Jan. 9, 13, 16, 20, 24, 27, 31.
"Pleasure-planned" travel on the only ships afloat with PRIVATE BATH in EVERY ROOM. Also $250,000 dance deck, big sports deck, tiled pool, ship-to-shore phone, etc.
For descriptive literature and reservations apply local agent or Furness Bermuda Line, 34 Whitehall St. (where Broadway begins), New York City

A month's Winter tour of INDIA . . . $500*
Would you like to do something totally different this Winter? Combine resort-weather with soul-stirring beauty and adventure? Northern India is at its best in Winter . . . flowers, temples, shrines . . . sun-drenched days, cool nights. Visit the "rose-pink city" of Jaipur, with its fantastically beautiful buildings in pink and mauve. Agra . . . famed for its Taj Mahal . . . alive with romance and color. Benares . . . on the banks of the Ganges . . . in festival time.
Accommodations? 5000 miles of first-class compartment railway express travel . . . comparable in luxury with America's finest travelling. English spoken everywhere. Native servants $1 a day. Motor-car excursions to Hindu temples, pilgrim-shrines, and little-known colorful places.
Write to Delhi House, 38 East 57th Street, New York, for complete information about India and suggested Winter Tour Itinerary.
* with exchange at par
India

Florida EAST·COAST
Visit Florida, land of everlasting sunshine, magical beauty and most healthful climate.
The hotel rates at the leading FLORIDA EAST COAST resorts are lower than last year, but the same high standard of accommodations, cuisine and service is maintained . . . and the railroad rates are lower, too.
Enjoy every form of diversion and relaxation by staying at the excellent FLAGLER SYSTEM HOTELS.
St. Augustine Hotel Ponce de Leon
Ormond·Beach Hotel Ormond
Palm·Beach The Breakers
Long Key · Fishing Camp
For information and reservations address FLORIDA EAST COAST HOTEL CO. 2 WEST 45th STREET, NEW YORK

Italian-Soviet Pact Designed As Peace Aid

Mussolini's Action Is Seen Wholly Clear of Communism.

Rome, Jan. 6 (AP).—Mussolini's European policy of "clarity and equilibrium" dictated the Italo-Soviet nonaggression treaty, semiofficial interpreters of Il Duce's will have explained.

Fascist writers said no incongruity could be injected into the picture of Fascist Italy and Communist Russia reposing under this mutual treaty blanket.

Il Duce and W. Potemkin, Soviet Ambassador to Rome, signed the treaty here. It contains a mutual promise to refrain from commercial dumping, boycotts and other harmful trade practices, besides the usual military nonaggression clauses.

Government-inspired editorials accompanying the publication of the text of the pact insisted the treaty involved no new departure in Italian policy.

Communism Is Crime.

The mere hint of organized or individual communistic activity within Italian borders has become a crime subject to rigid police action, but the Blackshirt press explains this has nothing to do with Mussolini's practical recogniton of the Soviet state as a governmental regime.

"It hardly is necessary to recall," said the political writer of La Tribuna, "that the Fascist regime, sure of itself and its internal situation, was the first of the European powers to throw off preoccupation over the Communistic factor * * * the first to be able to reestablish normal relations with the government at Moscow.

"The treaty is a constituent part of the practical type of collaborative and cooperative policy which Il Duce illustrated as desirable in his discouse before the Senate on the four-power pact."

Pact Is for Peace.

In the discourse referred to, Il Duce insisted that the pact for collaboration for the preservation of European peace, signed between England, France, Italy and Germany, could not be interpreted as an instrument for the exclusion of the other nations in European affairs.

"No part of the Italo-Soviet accord may be considered as the result of the machinations of interests," La Tribuna's editorial concludes.

"It is the direct result of the enlargement of Italy's sphere of influence in Europe—a development which thrusts upon her the task of maintaining a lucid and well balanced policy in regard to European problems in general, and eastern Mediterranean problems in particular."

Danes Seek Coal in North.

Copenhagen, Jan. 6 (AP).—Announcement has been made that coal mining will begin in April in the Faroe Islands, north of the Shetlands, now inhabited only by fishermen. The company hopes to get 50,000 tons a year.

Claims Flight

Brazil Disputes Wrights' Right to Fame.

Rio de Janeiro, Jan. 6 (AP).—Brazilian claims that Alberto Santos Dumont was the builder of the first successful airplane were revived by dispatches that the Smithsonian Institution had asked Charles A. Lindbergh to mediate in an old dispute with Orville Wright.

The institution's plan to place a placard "First airplane which made a free flight with motor, carrying a man," on Wilbur Wright's first plane in case it gets back from England, was described by the newspaper Diario Carioca as "not corresponding to the truth of the facts."

"The honor of the first airplane flight with motor, carrying a man," said the newspaper "belongs to Santos Dumont."

The newspaper A Noite titled Washington dispatches "pretending to dim the light of Santos Dumont."

Cripples Beg Cure Of Negro Scientist

He Hopes for Successful Peanut Oil Treatment.

Tuskegee, Ala., Jan 6 (AP).—Announcement that he had discovered an oil in the peanut that has aided in the treatment of infantile paralysis has flooded Dr. George W. Carver, eminent Negro scientist, of Tuskegee Institute, with thousands of requests for help.

Dr. Carver said the writers begged for quantities of the oil, which is not now available, and in addition many have driven to the institute to seek his personal aid.

In making the announcment, Dr. Carver said "it has been given out that I have found a cure. I have not, but it looks hopeful."

Skilled Labor Need Of Soviet Outlined

Skilled mechanics are the crying need of the Soviet Union, Julian Bryan told members of the National Geographic Society Friday night.

Factories that in 1930 turned out only one tractor a day now make 150, said the speaker, but away from the factory, men able to repair them are not to be found.

Thousands of farms have been mechanized, said Mr. Bryan, although many collective farms are still cultivated by hand. The lecturer illustrated his talk with motion pictures.

Suits in Trunk Stolen From Representative

Representative Harry W. Musselwhite, of Michigan, attended the opening session of the Seventy-third Congress without his cutaway coat. He told police it was in a trunk stolen December 28 from the loading platform of his hotel.

Other belongings in the trunk were a Palm Beach suit, a dark blue suit with two pairs of trousers, two pairs of shoes and some books.

Repeal Closes Detroit River Smuggling Era

Valuable Liquor, Dumped in Chases, Lies on Silt Bottom.

Detroit, Jan. 6 (AP).—A fortune in liquor is sinking into the ooze of the Detroit River bottom and the history of smuggling nears the close of another chapter.

Col. Heinrich A. Pickert, collectors of customs, sees bleak days ahead for the rum-runners who operated between Canada and the United States; bleak days in comparison with those of the last six years when fast power boats cut through the waters with thousands of dollars in liquor as cargoes; when smugglers "piped" alcohol into the country and used strange, huge "torpedoes" to get their shipments past border patrol men.

"Scores of thousands of bottles of whisky, wine and beer lie in the silt of the Detroit River bottom," he said. "It is impossible to estimate the value of the cargoes which runners dumped when approached."

Border patrol men three years ago discovered liquor was being "piped" in from Canada with a huge, under water main pipe line. Then there was the "torpedo," a drum 10 feet long and 30 inches in diameter.

The "torpedo" would be filled with liquor and, with a winch and powerful motor, would be hauled across the bottom of the river. Unloaded, it would be weighted to lie a foot below the surface and then would be hauled back by a boat.

Boats were equipped with carriages so liquor could be carried on their bottoms and devices were discovered that would "trip" and dump the cargo to the bottom if border patrolmen approached or boarded the craft.

Fort Myer Cavalry Exhibits Will Be Resumed Next Friday

New Drills by Various Troops Ready for Presentation.

By Marian May.

The Fort Myer Cavalry drills, which reopen next Friday on each Friday afternoon, will include introduction of three new drills.

The new musical drill by Troop E Third Cavalry, under direction of Capt. L. K. Truscott, jr., and First Sergt. William Lawrence, will include the most intricate formations ever attempted there. The movements will be in rhythm with music throughout.

Among formations in the drill will be a moving shield which turns itself inside out at both ends of the hall; a circle in which the horses weave in and out like dancers in a "Paul Jones," and a double figure eight, formed by two lines traveling in opposite directions.

A new tandem jumping drill in which 16 men and 32 horses perform will be presented by Troop F, under command of Capt. G. I. Smith. This drill, based on one used by a Cavalry troop in London, is the first of the type attempted in this country.

A noncommissioned officers' jumping drill is being devised and will probably be ready during the course of the series.

Other Cavalry and Artillery drills, similar to those last year, will complete this program.

Princess Christens Baby.

Modling, Austria, Jan. 6 (AP).—The child born December 18 to Princess Ileana, wife of Archduke Antoine, of Hapsburg, has been christened Marie Ileana Alexandra.

Ben Franklin Shrine Planned In French City

Auray Discovers House Where He Spent First Night in Country.

Auray, France, Jan. 6 (AP).—There may yet be a memorial museum here in honor of Benjamin Franklin, where he landed in 1776 to enlist the support of Louis XVI's government for the cause of the American Revolution.

The deputy mayor of Auray, M. A. Kergrain, seeks to revive the movement, started three years ago, which apparently has fallen into abeyance. The original project was to buy the house on the quay, facing the picturesque little port of St. Goustan, in which Franklin passed his first night in France, December 3, 1776.

That, however, is no longer possible, as the house has been sold. But M. Kergrain proposes to install the museum in a small fourteenth century Breton manor house, a building of great interest and good preservation, in the center of the city.

Support of the City of Auray, the department of Morbihan, the undersecretary of state for fine arts and local associations has been assured the movement.

The fact that Franklin landed at this little Breton port had been completely forgotten until an American newspaperman, delving in the ancient archives of the French foreign office, stumbled across records of his arrival.

As a result, the Auray city council, in 1926, placed a memorial tablet recording the event on the house where he spent the first night, and the American Government presented the council with an engraving of Franklin, which now hangs in a place of honor in the city hall.

Orientals See Assassinations As Potent Political Weapon

Continued from Page 1.

significant because it brought the son, one of the great men of history, to the throne. It resembled that of Abraham Lincoln in that it was carried out as the result of a plot, by an individual murderer, in a theater, with supreme audacity in the presence of a large audience, and in each case the assassin was crippled by catching his foot in a decoration after his deed.

Francis Johnson, in listing 30 examples of famous assassinations, confines himself to those "which either had an important and political bearing on the world, or on the nation immediately affected, or which left a profound, indelible impression on the imagination of contemporaries and posterity.

Romans Swell List.

There was Tiberius Gracchus, Roman senator, stabbed by political foes in the capitol in 133 B. C., because they thought he coveted a crown. Julius Caesar, 89 years later, died similarly for the same reason. Tiberius, second of the Roman emperors, Caligula, Claudius and Nero died violent deaths at the hands of assassins for their numerous crimes. The mob murder of Hypatia, scientist, mathematician, philosopher of Alexandria, in 415 A. D., was among the most brutal of all this category.

Others in the long famous or infamous series are Inez de Castro, wife of Dom Pedro of Portugal: William of Orange, whose murder was partly political and partly religious in character; Henry IV, greatest of French kings, whose assassination ended an era of famous political murders; Wallenstein, slain at Eger in 1634 because a German emperor mistrusted him; Cornelius and John De Witt, killed by a mob in the streets of The Hague August 20, 1672; Alexis, son of Peter the Great; Peter III, strangled with a napkin; Gustavus III, assassinated by a Swedish nobleman, and the Duc de Berry, stabbed to death by Jean Pierre Louvel in Paris.

Two of the series worthy of at least passing mention are the murders of Jean Paul Marat July 13, 1793, and Paul I of Russia, March 24, 1801.

Woman Uses Dagger.

Marat, blood-thirsty demon of the French Revolution, exercised, with Danton and Robespierre, absolute and unrestrained possession of power. Charlotte Corday, a beautiful and ingenious young woman of Caen, motivated by patriotic zeal, went to Paris on murder bent. Purchasing a sharp knife, and writing to Marat promising to disclose activities of counter-revolutionaries, she obtained an interview, despite the premonition of the dictator's mistress. She found Marat seated in a bath, writing an editorial for *"L'Ami du Peuple,"* and stabbed him to death with a single vigorous thrust.

Paul the First, branded illegitimate by his father, Peter III, reached the throne of all the Russias under unhappy auspices, which contributed to his madness and to the succession of plots and counterplots of his reign. Believing every one in a conspiracy against him, except for one old and ugly cook, his last mistress and confidant, Paul sought safety behind elaborate barricades and trap doors in the Winter Palace. The officers who finally burst in upon him and strangled him with a scarf, so that his death was officially attributed to apoplexy, bragged of their part in the affair as of an act of patriotism.

VI.

The most momentous of modern assassinations was that of the Archduke Ferdinand, since it was made a pretext for the World War. In Russia the war tiself led, first to the murder of Rasputin, and then to that of his dupe, the czar himself.

Since that war ended, there has been no let-up in the number or ferocity of political assassinations, particularly in Europe and in the Far East.

In the first five months of 1932, more than a score of attempts, a majority successful, against heads of governments or their ministers, were recorded. These were climaxed by the tragic murder of President Paul Doumer of France by Paul Gorguloff.

Motives Were Vague.

It was folowing this assassination that the difficulty of correctly ascertaining the motive behind such crimes was made manifest. L'Humanite, the Communist newspaper, promptly blamed the government for its friendly attitude toward White Russians, it being generally accepted that Gorguloff was one of these outcasts.

L'Ami du Peuple promptly reversed the charges and declared Gorguloff an agent of the Reds. The Soviet government took part in the controversy, denied this, and suggested the assassin was a Green Russian. The matter never was cleared up to everyone's satisfaction.

A few days later the center of violence shifted to its origin, the East, when a gang of 17 military terrorists forced their way into the official residence of Premier Ki Inukai of Japan and assassinated him, along with minor officials.

Mussolini, Machado, Primo de Rivera, Hans Luther, Zamora, Dollfus, Benavides of Peru—the list of famous statesmen and politicians whose lives have been attempted by political assassins in the past few years includes those of nearly every country and every regime.

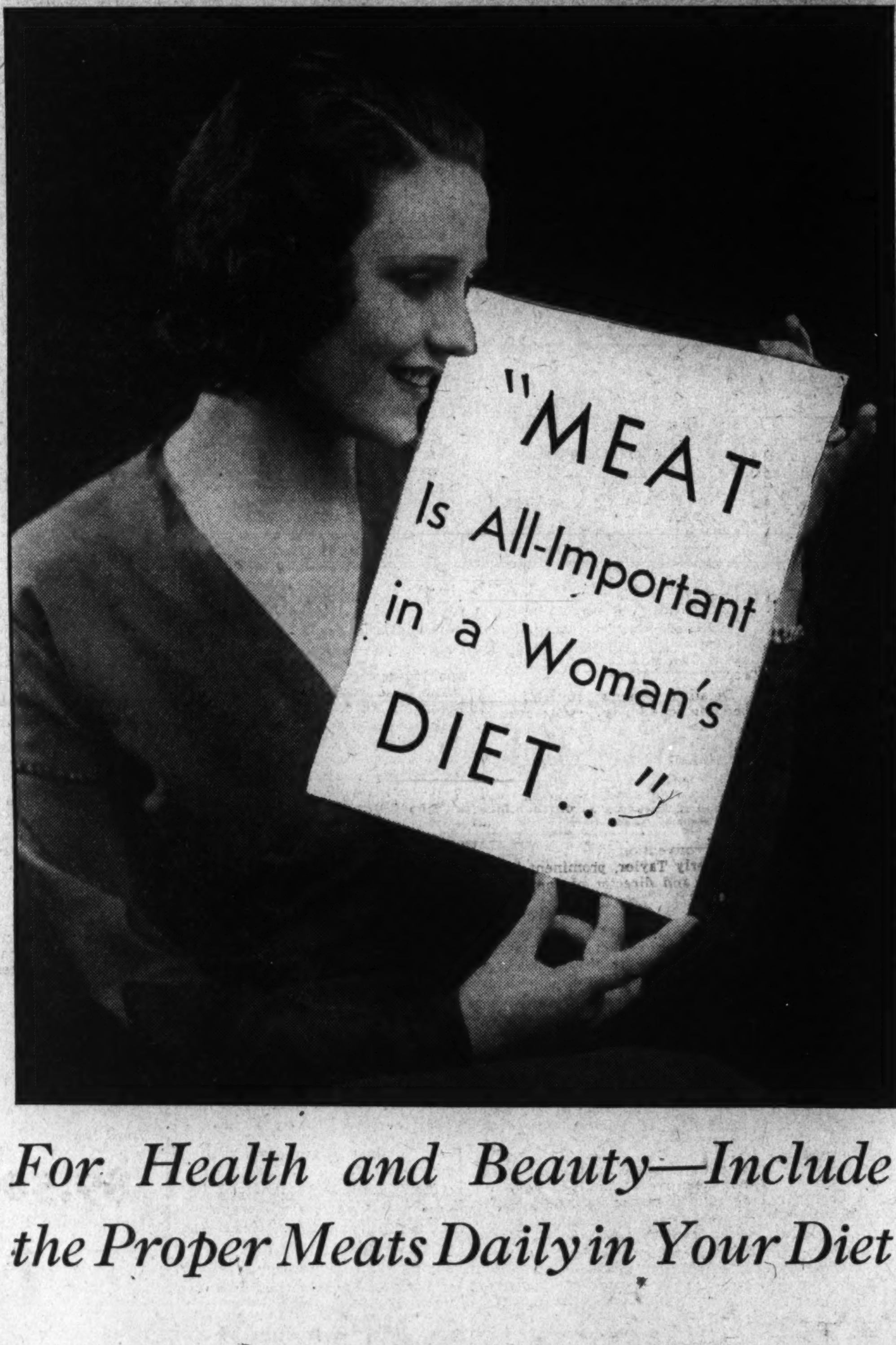

WITH a very definite place as the food that SUSTAINS—furnishing efficient protein in the body—MEAT is the basis of the wisely balanced woman's diet.

If she is dieting for the purpose of weight reduction, the light foods that are depended upon to keep weight down are not sufficiently body-building.

Meat, because of its high quality, easily digested protein; its energy-giving value, and its body-regulating minerals and vitamins, is the fuel that is necessary for health protection.

. . . And, in the healthy body, beauty of form and face is not jeopardized.

Finding the proper meats is no problem if you buy from a dependable dealer. He is a SPECIALIST in meats, and has the best of present-day equipment for keeping meats at their freshest. YOU can capitalize on his knowledge of cuts and selections. He can give you the better meats you desire, at costs within your daily budget.

For Health and Beauty—Include the Proper Meats Daily in Your Diet

NORTHWEST SECTION

New Center Market, 5th & L Sts. N.W.

BRIGGS SUPPLY CO. (Hotel Supplies) — 474 L Street — Nat. 9242

F. W. LOETSCH — Smoked and Cooked Meats — Na. 5869

S. G. TAYLOR — Partridge Brand Meats — Na. 3243

WALKER & EVANS — High-Grade Meats — Dist. 7181

LOWE COUNSELMAN — Stalls 334, 336 — Na. 9205

CUFF & SANTINI — Stalls 422, 424 — Na. 9577

CHAS. H. KETTLER CO. — Choice Meats of All Kinds — Na. 5868

J. O. HARTMAN — Fresh and Smoked Meats — Na. 5444

A. J. HURLEY CO. — Stalls 325, 327 — Dist. 1168

JOSEPH PHILLIPS CO. — Sausage and Virginia Meats — Dist. 5417

M. L. PASKELL — Stalls 317, 319 — Met. 2794

WM. G. BECKER — Stalls 321, 323 — Na. 1193

IVAN J. RILEY — Fresh Meats of All Kinds — Dist 3827

NEW YORK BEEF CO. — Stalls 338, 340 — Na. 5394

NORTHWEST SECTION, Cont'd

GEO. A. KIENY — Stalls 442, 444 — Met. 3411

N. AUTH PROVISION CO. — Stalls 309, 311 — Dist. 4862

WM. B. PAYNE PROVISION CO. — Stall 329 — Na. 4302

ALBERT M. BRIGGS — Stalls 322, 324, 421, 423 — Na. 1429

WM. L. MILLER — Stalls 417, 419 — Na. 3456

BRIGGS SUPPLY CO. — Quality Meats — Na. 9242

MORRIS KRAFT — United Grocery — 1925 14th Street N.W. — No. 1973

Arcade Market, 14th & Park Road

POINTERS — E. Walters Lewis, Proprietor. — Col. 0363

E. T. GOODMAN — Col. 1656

R. O. COLLINS — Stalls 105, 115 — Col. 10248

POTOMAC HOTEL SUPPLY — Col. 3342

N. AUTH PROVISION CO. — Ad. 0669

BURLEITH MARKET — United Grocery — 1832 35th Street N.W. — Cl. 7573

NORTHWEST SECTION, Cont'd

GEORGE A. SCHEELE MARKET — United Grocery — 2827 Dumbarton Ave. — Po. 4145

MINKIN MARKET — United Grocery — 1742 Columbia Road — Col. 4281

W. M. HORNSTEIN MARKET — United Grocery — 2325 18th Street N.W. — Col. 0131

O Street Market, 7th & O Streets N.W.

D. D. COLLINS — No. 2998

N. AUTH PROVISION CO. — No. 2122

LIVINGSTON'S MARKET — 5518 Connecticut Ave. N.W. — Col. 4637 — Chevy Chase, D. C.

SOUTHEAST SECTION

WIRZ & WAIDMANN — Proprietors of United Provision Co. — 235 15th Street S.E. — Li. 9499

SOUTHWEST SECTION

THE POINTER CO. — Wholesale Meats — 506 12th Streeet — Met. 1620

WALTER BROWN & SONS, Inc. — 1110 Md. Ave. — Dist. 4323

JEPSEN PROVISION CO. — Wholesale Meats — 1121 F Street — Met. 1284

NATIONAL HOTEL SUPPLY CO. — Wholesale Meats — 412 12th Street — Na. 2941

NORTHEAST SECTION

PHILLIPS GENUINE SAUSAGE — Hams, Bacon — 3621 Bennings Rd. — At. 2140

KIDWELL'S MARKETS, Inc. (Washington's Own Markets) — 1127 H Street — Li. 3695

Union Terminal Market

JOSEPH PHILLIPS CO. — Original All Pork Sausage — At. 0890

HERBERT E. JOHNSON — 405 Morse Street — Li. 10315

SOUTHERN HOTEL SUPPLY CO. — 1248 4th Street — At. 5200

JOSEPH P. GAMBLE — 1266 Fifth Street — At. 1328

J. F. FISHER CO. — 1268 Fifth Street — Li. 3800

A. D. LOEFFLER, JR., Inc. — 1262 Fifth Street — At. 5300

SEIGEL BEEF CO., Inc. — 1254 4th St. N.E. — Wholesale Quality Meats — At. 5100

UNION PROVISION CO. — 1276 5th St. N.E. — Li. 7701

SOUTHERN HOTEL SUPPLY CO. — 4th and Morse Sts. N.E. — At. 5200

JOSEPH PHILLIPS CO. — Smoked Meats — At. 0891

Ft. Humphreys In Old Routine After Holidays

Many Parties and Visits Enjoyed by Army Folk in Recent Days.

Fort Humphreys, Va., Jan. 6 (Spl.).—The students and instructors and their families and other members of the post have returned from Christmas leaves and classes, and duties have been resumed.

Capt. and Mrs. Albert C. Lieber, jr., and two children have returned from Chestertown, Md., where they enjoyed a family reunion during the Christmas holidays at Piney Grove, the ancestral home of Mrs. Lieber's mother, Mrs. C. R. Atkinson, now of New York City. Mrs. Lieber's sister, Miss Margaret Atkinson, of New York; Mr. and Mrs. Hope Barroll and Mr. and Mrs. Robert F. Maflin, of Baltimore, will arrive today as guests of Capt. and Mrs. Lieber.

Maj. and Mrs. Lehman W. Miller have returned from Nelson County, Va., where they spent Christmas holidays with Mrs. Miller's mother, Mrs. Aurelia Carter. They arrived in time for the New Year's Eve celebration at the Officers' Club.

Col. and Mrs. R. Spalding have had with them for the holidays their son, Albert, who is a sophomore at Lehigh University, Bethlehem, Pa., and a member of the Chi Phi Fraternity. Their son and daughter-in-law, Mr. and Mrs. George Spalding and two children, Donald and George, of Trenton, N. J., also were their guests for part of the holiday and for the New Year's Eve dance.

Capt. Kenneth M. Moore has returned to Fort Humphreys from CCC duty at Fort Williams, Me. He has been relieved from duty with the Thirteenth Engineers and assigned to duty as secretary to the Engineer School, replacing Lieut. Claude H. Chorpening, who leaves in March for river harbor duty in Montana.

Lieut. and Mrs. Gerald J. Sullivan and two children, Catherine and Louise, are recent arrivals at the post and are occupying quarters 48 temporarily.

Student on Visit.

Lieut. and Mrs. Lyle E. Seeman were guests for several days of Capt. and Mrs. William N. Thomas, jr, en route home from Langley Field, where they spent Christmas with Lieut. and Mrs. Lawrence G. Saunders. Lieut. Seeman is a student at Princeton University this year. Capt. and Mrs. Robert J. Hoffman, jr., entertained informally at dinner Tuesday in their honor. Other guests were Lieut. and Mrs. Emil J. Peterson and Capt. and Mrs. Thomas. On Monday evening Capt. and Mrs. Thomas entertained at bridge complimenting their house guests. Those invited were Capt. and Mrs. Robert J. Hoffman, jr., Lieut. and Mrs. Emil J. Peterson, Lieut. and Mrs. Robert J. Fleming, jr.. Miss Alice Spalding and Mr. Albert Spalding.

Lieut. and Mrs. Charles Keller, jr., returnde to the post on New Year's Day from New Orleans, where they visited Mrs. Keller's family, and were accompanied by Miss Mabel Uzzell, of Greensboro, N. C., who will be their guest until the middle of the week.

Col. Edward H. Schulz is a guest at the post for a short stay and will be joined the first of the week by Mrs. Schulz. Col. Schulz is on special duty in the Chief of Engineer's Office, Washington, prior to sailing January 17 for San Francisco.

Lieut. and Mrs. James P. Jervey, jr., and two children, of Richmond, were guests of Lieut. and Mrs. Chester K. Harding en route home from Newport, R. I., where Mrs. Jervey and the children have been spending the winter with her family. Lieut. Jervey, retired, is the son of Brig. Gen. Jervey, sr., also retired.

Maj. Clarence M. Reddig, Medical Corps, recently of Fort Davis, Canal Zone, has reported here for duty, and with Mrs. Reddig and their two children will occupy Quarters 43.

Mrs. Johnson at Post.

Mrs. William A. Johnson has joined her husband, Col. Johnson, recently reported for duty with the Thirteenth Engineers, and are at home to their friends at Quarters 35. Col. and Mrs. Johnson visited their son, who is a plebe at the Military Academy, for Christmas.

Lieut. and Mrs. Emil J. Peterson will be dinner guests this evening of Lieut. and Mrs. Frank A. Pettit in Washington.

Mrs. Benjamin S. Shute entertained at bridge Thursday evening at her quarters, complimenting her mother, Mrs. May L. Winchester, of of Gloucester, Mass. The guests were Mrs. Frank E. Fries and her mother, Mrs. J. H. Miller, of Denver; Miss Millicent Ward, Miss Alice Spalding, Mrs. James A. Ostrand, jr., Mrs. Paul F. Yount, Mrs. Robert J. Hoffman, jr., Mrs. William N. Thomas, jr., Mrs. Emil J. Peterson, Mrs. Carl J. Jones, Mrs. Kenneth M. Moore, Mrs. Gerald J. Sullivan, Mrs. Charles Keller, jr., and house guest, Miss Mabel Uzzell; Mrs. Walter K. Wilson, jr., Mrs. Richard W. Pearson, Mrs. Benjamin R. Wimer, Miss Billie Warren, Mrs. John F. McCartney, Mr. S. Alvin G. Viney, Mrs. Fiorre J. Stagliano, Mrs. Robert J. Fleming, jr., and Mrs. Henry G. Douglas. Mrs. Jones won high honors and Mrs. Ostrand and Mrs. Fries took second and third honors.

Maryland Society Will Give Dance

Governor Ritchie Among Notables Invited.

The Maryland Society will give a dance at the Kennedy-Warren on Wednesday, January 31, Gov. Ritchie and other notables will be guests of honor.

A floor show has been arranged.

Members will be admitted upon presentation of their membership cards. Guest cards may be secured in advance from Mr. Robert G. Merritt, chairman of the entertainment committee, at 1516 Twenty-first street, or at the Kennedy-Warren on the evening of the entertainment.

Attractive Wife of Civil Aeronautics Chief

Underwood & Underwood.

Mrs. Eugene Vidal, wife of Mr. Eugene Vidal, Director of the Bureau of Aeronautics of the Department of Commerce. She is the daughter of Senator and Mrs. Thomas P. Gore, of Oklahoma. Mrs. Vidal is one of the leaders of the young married set of the Capital.

Harvard Clubs Plan Meeting At Hot Springs

Fox Hunt Enjoyed by Large Group at Groses Spring.

Hot Springs, Va., Jan. 6 (Spl.).—In preparation for the thirty-fifth annual meeting of the Associated Harvard Clubs at the Homestead May 12, several of the officers of the Harvard Club of Virginia, the host, will spend this week-end in Hot Springs to complete their plans.

Louis Chauvenet, president; R. G. Richards, secretary, and F. Markoe Rivinus, chairman of the program committee, as well as Nathan Pereles, jr., of Milwaukee, secretary of the national association, will be the guests of Fay Ingalls, of the class of 1904, at the Yard, while L. S. Herrink, first vice president; O. M. Bullock, second vice president; D. S. Gates, third vice president, and Harold R. Shurtleff, chairman of the invitations committee, will stay at the Homestead.

The fox hunt of the Bath County Hounds, set for Wednesday, was postponed on account of frost, but was held Thursday with great success. Meeting at Groses Spring, the pack jumped a gray fox, which they chased for five hours, sighting him half a dozen times. Reynard, however, was the victor.

Drag Hunt Held.

A large field met at Meadow Lane Farm for the drag hunt with which the Bath County Hounds initiated the gayeties of the New Year's week-end on Saturday. Among the riders were Miss Hazel Sterrett and Miss Agnes Sproul. After the kill Mr. and Mrs. Allen M. Hirsh gave a hunt breakfast at Meadow Lane Farm.

Mr. and Mrs. James A. Dunlap and Col. and Mrs. Frank Kelso Hyatt, of Philadelphia, drove in a buckboard about the valley; Mr. and Mrs. S. H. Scheuer and their son, Robert Scheuer, motored to Fassifern Farm for tea. Theodore Schulze rode on the mountain trails.

Mr. and Mrs. James B. Weir entertained a Christmas house party at Woodland Cottage, their home at Hot Springs. Among the guests were Mr. Weir's sisters, Mrs. Louis Barclay Robinson, Miss Frances Weir and Miss Eleanor Weir, and Mr. and Mrs. Henry B. Robie, of Philadelphia.

Recent Arrivals.

Recent additions to the colony at the Homestead include Prof. and Mrs. William T. Semple, of Cincinnati; Kenneth Ellis, F. E. Carthay, Miss Edith L. Jarvis, of New York; Miss Sarah W. Masters, od Dobbs Ferry, N. Y.; Miss Emily Maclay, of Plainfield, N. J.; Mr. and Mrs. Clarence W. Seymour, of Hartford, Conn.; Mrs. S. E. Summer and Mr. and Mrs. Charles W. Short, of Washington; Miss Louise McE. Fowler, of Catonsville, Md.; Mr. and Mrs. Richard J. Schutte, of Pittsburgh; Mr. and Mrs. James A. Dunlap and Col. and Mrs. Frank Kelso Hyatt, of Philadelphia; J. Alvin Johnson and William Weaver, of Ridgeway, Pa.; William F. Illig, of Erie, Pa., and Mr. and Mrs. Edward Woodyard, of Spencer, W. Va.

Holy Trinity alumnae's annual dance will be held at the Wardman Park Hotel Friday. Miss Catherine Gartland, president, heads the dance, assisted by Margaret Locher, Helen Frawley, Laura Limbach, Helen Gartland, and Agnes du Fief. The list of patrons and patronesses for the dance includes Dr. E. Stuart Lyddane, Dr. Edward M. O'Brien, Mrs. Frank Cady, Miss Imogen Clements, Mr. and Mrs. H. M. Fox, Miss Ida Garrity, Mr. and Mrs. John C. Gartland, Mr. and Mrs. Charles G. Heath, Mr. and Mrs. C. H. Hillegeist, Mr. and Mrs. Joseph A. Kuhn, Miss Margaret O'Neil, Mrs. Stanley Quigg, Mrs. Julia T. Schell, Holy Trinity High School, and Holy Trinity School.

Indianans Arrange Newcomers' Party

State Society to Greet Arrivals Jan. 16.

The opening of the season for the Indiana Society in the Shoreham Hotel ballroom January 16 is planned in the nature of a convention to enable the many newcomers from Indiana to become acquainted with each other. The guests will register with chairmen from their own districts in the State of Indiana. There will be district tables with table chairmen appointed by the Representatives in Congress from these districts. The Representatives and their wives will be seated in the sections assigned to their districts.

Immediately after the new officers take office the receiving line will form while floors are being cleared for dancing. A buffet supper will be served during the intermission.

All Indianans in Washington are invited.

Mrs. Jose Hirsh, of Baltimore, was the guest of friends here during the week.

Miss Frances Clarke has returned to Washington after having spent the holidays in Meridian, Miss., and Mobile, Ala. She was accompanied by her niece, Miss Delphine de la Croix, who will spend the remainder of the Winter with her in the Capital.

Miss Ruth Powdermaker has returned to the Capital after spending the holidays in New York.

Miss Ruth Brill has returned to Washington after spending the holidays in New York with her aunt, Mrs. Blanche Jacobson.

Mrs. Isadore Kahn was hostess at dinner Wednesday evening at her home on Sixteenth street.

Mrs. Bertha Erlebacher had as her guests last week-end Mr. and Mrs. Arthur Heistein and Mr. David Frank.

Mrs. Rose Saks and her daughter-in-law, Mrs. Jerome Saks, departed yesterday for Houston, where they will visit Mr. and Mrs. Leon Meyer.

A silver wedding anniversary reception was given by Dr. and Mrs. J. Mott Buck Wednesday evening at their residence, 5323 Forty-first street, Chevy Chase, Md. The guests were Dr. and Mrs. John R. Mohler, Dr. and Mrs. H. W. Schoening, Dr. and Mrs. D. I. Skidmore, Dr. W. E. Cotton and Miss Cornelia Cotton, Dr. J. E. Emery, Dr. and Mrs. Adolph Pistor, Dr. T. P. White, Dr. and Mrs. Robert Holm, Dr. and Mrs. Charles Cole, Dr. and Mrs. G. T. Creech, Dr. and Mrs. H. E. Smith, Dr. and Mrs. A. B. Crawford, Dr. and Mrs. W. M. Mohler, Dr. and Mrs. Taylor Miller, Dr. James Yates, Dr. and Mrs. W. B. Shook, Dr. and Mrs. A. B. Clawson, Dr. and Mrs. Paul Hartman, Mrs. W. A. Kelsey, Mrs. Caroline Meisele, Mr. and Mrs. J. E. Douglass, Mrs. H. J. Washburn, Mr. and Mrs. G. A. Cook, Mr. and Mrs. T. C. Lewis, Mr. and Mrs. William Hitchcock, Mr. and Mrs. Wilbur Sindell, Mr. and Mrs. R. D. Beard, Mr. and Mrs. J. S. Kines, Mr. and Mrs. Shirley Kines, jr., Mr. and Mrs. C. E. Gross, Mr. and Mrs. Wilbur Yokum, Miss Agnes Quirk, Miss Clara Humphries, Mr. and Mrs. S. Warren, Mrs. Abbie Higgins, Miss Letitia Langille, Mrs. A. C. Collins, Miss Ruth Collins, Miss Lucille Locker, Mr. and Mrs. B. J. Peterson, Miss Charlotte Endres, Miss Charlotte Ellerbrock, Miss Virginia Bell, Miss Annie Boarman, Miss Etta Shaffer, Mr. and Mrs. John Fogarty, Mr. and Mrs. W. M. Eaton, Mrs. Theresa Benson, Mr. and Mrs. Robert Mancill, Mr. and Mrs. E. G. Taylor, Miss Lillian Shaw, Mrs. Margarite McGuire, Mrs. Helen Dodge Gayer, Mrs. Joseph Desel, Miss Ruth Poorbaugh, Mr. Winsome Trone and Miss Nellie Quirk.

Mr. and Mrs. Carroll H. Sudler, of Chicago, are stopping at the Carlton Hotel. They will remain in Washington all of this month.

Club Parties Feature Week In Arlington

Miss Jesse Entertains for Miss Lindsey at Tea.

Arlington, Va., Jan. 6 (Spl.).—The Lyon Village Women's Club held the annual club New Year's party at the home of Mrs. D. J. Waters Wednesday. About 75 members and their husbands and friends attended. Mrs. Joseph Haley, the president, was assisted by Mrs. Waters and Mrs. Arthur Frazier as cohostesses. A program directed by Mrs. Clarence Croft included a violin solo by Howard Blachley, a student of Elene De Sayne. Mr. Charles Whitten sang. The home was decorated with Christmas greens and red flowers. Cards were played until a late hour.

Miss Catherine Ahalt, Miss Alice Ahalt and Miss Dorothy Bates left Saturday for Durham, N. C., to visit friends at Duke University.

"The Kid Club" was entertained Friday evening at the home of Miss Elizabeth Fuller in Arlington Heights. The guests were Misses Virginia Darcey, Betty Smith, Ruth Coe, Dorothy Butler, Peggy Corder, Julia F. Patterson, Arline Schwalm, Phyllis Smith, Ann Ames, Catherine Dickey and Messrs. Hamilton Fauntleroy, Allan Dickey, Harry Schwalm, Francis Gingell, Robert Coe, Philip Warner, Clifford Lyle, Ray Wheeler, Westley Klees, Jack Cowlring, Henry Field, John H. Rixse, Frank Holford, and Roger Power.

Miss Nell Chipman, who has been the guest of her brother and sister-in-law, Maj. Guy W. Chipman and Mrs. Chipman, has returned to Lebanon, Ky.

Miss Jane Barnes, who has been the guest of Miss Dorothy Leighty, has returned to Garden City, N. Y. Miss Leighty has returned to Westhampton College at Richmond.

Miss Ellen Jesse, daughter of Mr. and Mrs. Charles T. Jesse, has had as her house guest her cousin, Miss Emily Lindsey, of Fredericksburg, Va. Miss Jesse entertained at a New Year's tea in honor of Miss Lindsey at Club Hills. Miss Jesse was assisted by her mother, Mrs. Charles T. Jesse, Mrs. Lawrence Maus, Mrs. A. E. Thelander, Mrs. William A. Menges, Mrs. G. M. Seagmuller, jr., Mrs. Martha Harris and Miss Betsy McLean.

Mrs. Howard Fields entertained the Florial Circle of Mary Washington Chapter, O. E. S., at her home in Ballston Thursday afternoon.

Mrs. Miles Mann and small daughter, Patricia Mann, of Norwich, Conn., are guests of Mrs. Mann's parents, Dr. and Mrs. W. C. Welburn, in Ballston.

Mrs. Edward Keith Kloman entertained the Wednesday Afternoon Bridge Club.

Mrs. Robert Livingston, of Lyon Village, left Saturday for Fall Haven, Minn., for several weeks.

Mrs. Arthur Plangley and son, Arthur jr., of Schenectady, N. Y., are the guests of Mr. and Mrs. Roland Billington, of Lyon Village.

Mr. and Mrs. James H. Johnson, jr., announce the engagement of their daughter, Miss Alma Maria Johnson, to Dr. Raymond Charles Kirchner, son of Mr. and Mrs. Albert W. Kirchner, of St. Louis and Washington. Miss Johnson was graduated from Georgetown Visitation Convent. Dr. Kirchner received his degree from Georgetown University Medical School.

Phone Lorton 5-F
GRAY'S HILL INN
Overlooking the Potomac
Formerly a Part of Mount Vernon
Luncheon Dinner
Mt. Vernon Highway, or Route 1.

Parties Precede Annual Quantico New Year Dance

Washington Officers Are Holiday Guests at Marine Post.

Quantico, Va., Jan. 6 (Spl.).—Miss Kathleen Anderson, of Newport, R. I., is the guest of Lieut. and Mrs. Joseph H. Seyfried.

Maj. and Mrs. Harold Fassett entertained before the dance New Year's Eve with a dinner in honor of their guests, Maj. and Mrs. T. E. Burke, of Washington. Those present included Capt. and Mrs. Robert Anthony, Capt. and Mrs. Raymond Knapp, Capt. and Mrs. William D. Bassett, Capt. and Mrs. Herbert Hardy, Capt. and Mrs. Harold Major, Lieut. and Mrs. John Bemis and Lieut. and Mrs. Ralph E. Forsythe.

Lieut. and Mrs. Harry Stadler had as their guests over the holidays Lieut. Comdr. and Mrs. Albin L. Lindall, who are on duty in Philadelphia. Miss Shirley Lindall spent her time in Fredericksburg, where she has a great many friends.

Miss Henrietta Butler attended the party last week given by Maj. and Mrs. Cordiner at their home in Washington.

Lieut. and Mrs. Joseph H. Seyfried entertained before the dance New Year's Eve in honor of their guest, Miss Anderson. Those present included Lieut. Comdr. and Mrs. A. F. Freed, Commander Harold Dodd, of Washington; Maj. and Mrs. Roger Peard, Capt. and Mrs. Robert Yowell, Capt. and Mrs. Norman E. True, Lieut. and Mrs. Harry E. Dunkelberger, Lieut. and Mrs. Eugene H. Price and Lieut. and Mrs. William McKelvy.

Maj. and Mrs. Roy D. Lowell have as their guest Miss Marion Ferrie, of Hartford, Conn.

Lieut. James H. Strother has returned to the post from Birmingham, Ala., where he was the guest of his family.

Mrs. Mary Becker, of Washington, was the guest of her son-in-law and daughter, Lieut. and Mrs. George O'Shea, over the week-end.

Mr. Andrew Lyman entertained over the week-end Miss Janet Peters, Miss Margaret Peters and Mr. Thomas D. Butler, all of Philadelphia.

Mr. and Mrs. Louis McBarron, of Baltimore, were the guests of Capt. and Mrs. Floyd W. Bennett for the New Year's Eve dance.

Among those who attended the New Year's dance from out of town were Commander and Mrs. Robert Davis, of Philadelphia, and Lieut. and Mrs. Shinn, Lieut. Comdr. and Mrs. Sterling Cook and Lieut. and Mrs. Orin H. Wheeler, of Washington.

Miss Elizabeth Price entertained at dinner before the dance for Miss Jean Shuler, Miss Lillian Helmsley, of Washington; Mr. Charles Price, Midshipman Bennet Powers and Mr. Stuart Williams.

Miss Elizabeth Marston has been the guest of Miss Mary Lou Lester at 2400 Sixteenth street for the past week.

Lieut. and Mrs. Hugh E. Mauldin have as their guest Mrs. Ruth Dodd, of Washington.

Friendship House Has Program This Afternoon

At the regular 5 o'clock hour of music at Friendship House this afternoon a varied program will be presented.

Mr. and Mrs. Lee Bechstead will sing; Helen Wooton, violinist, will play, and Mrs. Wallace Hales, contralto, will sing.

The program will also include readings by Mrs. Laou Clark.

Hyattstown, Md.

Hyattstown, Md., Jan. 6 (Spl.).—Mrs. Jasper Price was hostess to the Ladies' Aid Society of the Methodist Episcopal Church South Tuesday.

Miss Eunice Horman visited Miss Cappie Price over Sunday.

Miss Geraldine Day, of Dawsonville, is visiting Miss Frances Ruble.

Mrs. Lucy Price entertained Mr. and Mrs. Elmer Horman, of Urbana, and Mr. and Mrs. Vernon Price, of Tuscarora, at dinner.

Mrs. Walter Thompson, Mrs. Lester Bogley, Mrs. Stacy Belt and daughter, Dorothy May, of Rockville; Mr. and Mrs. John Rine, Mr. and Mrs. Alex Meredith, of Baltimore, were New Year callers at the Christian Church parsonage.

Mr. and Mrs. George Binnix, of Baltimore, visited Mr. and Mrs. Webster Burdette.

Miss Dorothy Dudrow, of Raleigh, N. C., has returned after spending the holidays with her parents, Mr. and Mrs. B. H. Dudrow.

Millwood, Va.

Millwood, Va., Jan. 6 (Spl.).—Mr. and Mrs. Kenneth N. Gilpin entertained at a dansant New Year's afternoon in honor of their son, Mr. Tyson Gilpin. That evening Mr. and Mrs. Bell Watkins entertained at their home, Annefield, at a dance for their son, Mr. W. B. Watkins, jr., a student at St. Paul's.

Mr. and Mrs. T. A. Scott entertained at dinner this week at Ryton in honor of their daughter, Miss Marion Scott. Guests included Misses Mary Carter Randolph, Agnes Mitchell, Cary Harrison, Virginia Jacobs and Nancy LeMassena and Messrs. Benjamin Harrison, Edward Williams, N. Burwell Jones, Henry Post Mitchell and Fairfax Randolph.

The Collier Inn
COLUMBIA RD. AT 18TH ST.
AIR CONDITIONED
12 to 8 P. M.
SPECIAL SUNDAY TURKEY DINNNER
4 Course 65c
5 Course 75c
DE LUXE DINNER, $1.00
• ALSO A LA CARTE SERVICE •

Whitings Arrive At Virginia Post

Mrs. R. S. Rhodes Visiting at Old Point.

Old Point Comfort, Va., Jan. 6 (Spl.).—Commander Kenneth Whiting, U. S. N., recently appointed to command the new aircraft carrier U. S. S. Ranger, has arrived with Mrs. Whiting and their young daughter.

Mrs. R. Somers Rhodes and Mrs. John R. Mapp, well known in Washington, are spending January at the New Chamberlin Hotel.

Mr. and Mrs. George Gordon Battle, of New York and Washington, who have been spending part of the holiday season at the New Chamberlin, have left for Raleigh, N. C.

Mr. and Mrs. Branscome Page, formerly of Richmond and now of New York and Washington, have returned.

North Carolina Society to Hold Party Jan. 20

State's Congress, Delegation Will Be Guests at Shoreham.

The North Carolina Society of Washington will observe "congressional night" in honor of the North Carolina delegation in Congress, at the Shoreham Hotel, Saturday, January 20. There will be music for dancing and tables for those who wish to play cards. The George Washington University Glee Club will appear.

Those expected to attend are Senator and Mrs. Josiah W. Bailey, Senator and Mrs. Robert R. Reynolds, Representative and Mrs. Edward W. Pou, Representative and Mrs. Robert L. Doughton, Representative and Mrs. Lindsay C. Warren, Representative and Mrs. John H. Kerr, Representative and Mrs. Charles L. Abernethy, Representative and Mrs. Franklin W. Hancock, Representative and Mrs. J. Bayard Clark, Representative J. Walter Lambeth, jr., Representative and Mrs. A. L. Bulwinkle, Representative and Mrs. Zebulon Weaver and Representative and Mrs. William B. Umstead.

Officers of the society are Brig. Gen. A. E. Williams, president; J. Walter Lambeth, jr., first vice president; Mrs. Albert Pike, second vice president; Miss Elizabeth Newton, secretary-treasurer; the Rev. Robert C. Masterton, chaplain, and Mrs. Thad Page, historian.

Stanleys Entertain With Dinner Party

Family Group Gathers New Year's Day.

Laurel, Md., Jan. 6 (Spl.).—Assistant to the Attorney General and Mrs. William Stanley entertained at a family dinner party on New Year's Day. Among their guests were Mrs. James Boss and her two children, Miss Margaret Boss and James Boss; Mr. John Stanley, Mr. Charles Stanley, Mr. H. Stanley Hinrichs, Mr. and Mrs. Fred Hessel, of New York, and Mr. and Mrs. Paul Allen, of Annapolis.

Mr. and Mrs. Morgan Goldsborough, of Glenburnie, were the guests of Mrs. Dolly Blake.

Mr. and Mrs. Nye Steiger, who have been spending the holidays with Mrs. Steiger's parents, Mr. and Mrs. Le Page Cronmiller, have returned to their home in Cambridge, Mass.

Miss Catherine McCeney, daughter of Mr. and Mrs. George P. McCeney, has returned from Washington, where she has been the guest of her aunt, Miss Mary Sadler.

Miss Sophie Hempel, of Relay, was the guest of Miss Anne Ogle Marbury for several days the past week.

Mrs. George Albee has returned from a visit with relatives near Martinsburg, W. Va.

Front Royal, Va.

Front Royal, Va., Jan. 6 (Spl.)—Miss Kitty Swabb, of Warrenton, is the house guest of Miss Harriet Harrison.

Mrs. Byron Kamp, of Albert Lea, Minn., who was called here by the death of her father, Mr. C. A. Ford, returned home this week.

Mrs. A. C. Machir and daughter, Mrs. T. L. Harrison, and the latter's two children, will return today from a visit with Mrs. Machir's sister, Mrs. Albert Leatherman, in Catonsville, Md.

Mr. and Mrs. J. Hanson Bealle and daughter, Mary, returned to Washington this week after spending the holidays with Mrs. Beall's parents, Mr. and Mrs. W. C. Armstrong.

Mr. and Mrs. John Bierer, of Charlottesville, Va., are spending the week-end with Mr. Bierer's parents, Mr. and Mrs. I. G. Bierer.

Mr. R. E. Herr, jr., left yesterday for Cleveland.

Miss Susan Marshall is visiting her sister, Mrs. F. P. Clark, in Washington.

Mr. C. B. Samuels returned home this week after several days in New York.

Mrs. K's
TOLL HOUSE TAVERN
Colesville Pike.
Silver Spring, Maryland.
AUTO ROUTE 29
Or Four Corners bus out 16th street or Georgia ave.; 1 mile from D. C. line brings you to this quaint old Tavern for
A REAL SMITHFIELD COUNTRY-CURED HAM DINNER
Sunday Breakfast, Too
Special Chicken, Steak and Chop Dinners served in colorful homelike surroundings.
Phone Shepherd 3500
LUNCHEONS—TEAS—DINNERS

Formal Winter Season Opened At Miami Beach

Washington Folk Bask in Sunny South, Enjoy Fetes.

Miami Beach, Fla., Jan. 6 (Spl.). The formal season at Miami Beach has swung into midseason stride, with the regular winter colony almost 100 per cent present and leading hotels reporting near capacity registrations.

Launching the formal season with its New Year's Eve didnner dance, the Surf Club will follow with the first of its Thursday night club dinners during the coming week and the first of its elaborate seasonal entertainments on January 20.

The Clayton Sedgwick Coopers, of New York, spent a few days at their camp at Matecumbe Key. Mr. Cooper is president of the committee of 100 of Miami Beach, an organization composed of leaders in the business and professional life of the Nation who winter here.

Mrs. Delos A. Blodgett, sr., her daughter and son-in-law, Mr. and Mrs. Henry P. Erwin, of Washington, were among those entertaining at the first formal dinner dance of the season at the Surf Club.

Mrs. Blodgett and her family have been noted at the Bath Club on several occasions during the week, of which they are also members.

Clarence Woods de Knight, international attorney and prominent in Washington affairs, is an arrival of the week at the Roney Plaza Hotel.

Holly Stover, of Washington and West Virginia, is also at the Roney Plaza Hotel.

Mrs. G. H. Cunningham, Mrs. H. Green, Miss Anita Mullins and James Kelly, all of Washington, have been spending a brief vacation at Arlington Court apartments.

Mrs. E. S. Woods, of Washington, is among the arrivals of the week at the William Penn Hotel.

Mr. and Mrs. Richard Rogers, of Washington, were guests of Mr. and Mrs. Warren A. Clements, of Richmond, Ind., at the Surf Club dinner dance.

Miss Clarice Busch arrived from Washington a few days ago to join her parents, Mr. and Mrs. Clarence Busch, at their home on Palm Island.

Texas Club Holds Meeting Tuesday

Dancing, Cards to Follow Reception.

The first meeting of the Texas Club this season will be held Tuesday at the Shoreham Hotel. Representative Ewing Thomason, president, announced there will be an interesting program, followed by a reception and dancing, with cards. Clarke Thompson, a new member of Congress from Texas, and Capt. J. W. Thomason, jr., assistant to the Secretary of Navy, will be honor guests.

The reception committee, headed by the Vice President and Mrs. Garner, is composed of Senator and Mrs. Morris Sheppard, Senator and Mrs. Tom Connolly, Mr. and Mrs. Jed Adams, Mr. and Mrs. Jesse Jones and Mr. and Mrs. Silliman Evans.

All Texans in Washington are invited to attend.

Mr. and Mrs. Edward Furman have returned to their apartment at Woodley Park Towers, after spending several days in Atlantic City.

Mr. and Mrs. Jack Shulman had as their house guests over the New Year week-end Mr. and Mrs. William Pleet, of Philadelphia.

Luray

Luray, Va., Jan. 6 (Spl.).—Miss Elizabeth Kibler, Washington, is visiting her aunt, Mrs. Ella Kibler.

Miss Annie Printz, Brooklyn, is the guest of her parents, Mr. and Mrs. Oscar M. Printz.

Miss Irene Carter is the guest of her mother, Mrs. A. R. Carter, at Stephens City.

Mrs. Buford Black, Hagerstown, Md., is visiting her parents, Mr. and Mrs. Kagey Comer.

Sheriff and Mrs. E. L. Lucas are guests of Mrs. A. P. Graves, Richmond.

Mr. Leroy Foltz, Blacksburg, Va., is visiting his brother, Mr. Floyd Foltz.

Mr. and Mrs. J. Lynn Lucas are guests of Mrs. A. P. Graves in Richmond.

Mrs. J. E. Warren, of Farmville, Va., is the guest of Mrs. J. William Morrison.

LAFIN' LOBSTER INN
WESTMINSTER, MD.
CHICKEN SEA FOOD TURKEY GUINEA
DINNERS $1.00

Fifth Avenue Fashions
at Lucas Beauty Salon
Lucas Self-Setting Permanent Wave Defies Comparison.
1007 Conn. Ave. ME. 7050

MOTHER FROMAN'S Fresh Chickens Killed Daily
DINNER BOX
1108 NINTH ST. N. W.
Open Daily, 9 A. M. to Midnight.

Over Arlington Memorial Bridge On Upper Alexandria Road
THE LITTLE TEA HOUSE
12 to 8:30

OLNEY INN
Cozy Lounges LUNCHEON Open Fires TEA
DINNER
A delightful blending of good food and refined atmosphere.
OLNEY FARM OLNEY, MD. 18 Miles Out Georgia Ave.

National Commission's Report Attacks Fat Reducing Agents
EMILE'S
Lady Attendants
EMILE-COLLINS
Health Institute
1221 Connecticut Avenue

BABY GRANDS for RENT
$10 Monthly
Homer L. Kitt Co.
"Home of the Knabe Piano"
1330 G Street
National 4730

NEW YEAR!
and— Coiffure Styles Are Also New
Let Mr. Robert
Robert Paris Inc.
Designer of Coiffures
Adapt the Latest to Your Own Individuality
ROBERT FACIALS
1514 Conn. Ave. NO. 2776-2777

Especially Desirable FRONT Apartment
A charming front apartment with southern, western and northern exposures. Living room, 1 bedroom, 2 baths, large foyer, dining room and kitchen. Rental includes secretarial service, gas, electricity, electric refrigeration and free parking facilities for guests of tenants. Now available at—
$142.50
The Kennedy-Warren
Washington's Only Air-cooled Apartment
3133 Connecticut Ave.
ADams 9600

Don't Move or Clean House
—before calling our upholstering shop. We will have your upholstering all ready when you have finished—or when your new home is ready for occupancy. Special reduced rates this week to keep our workshops running through the dull season.
ALSO CHAIR CANEING
CLAY A. ARMSTRONG
1235 10th St. MEt. 2062
NUF-CED
Save Money Now

Brechbills Hosts On New Year's At College Park

Dr. and Mrs. Schrader Entertain in Honor of House Guests.

College Park, Md., Jan. 6 (Spl.). Prof. and Mrs. Henry Brechbill entertained at New Year's Eve celebration Sunday evening Among the guests were Mr. and Mrs. Edwin Conner, Prof. and Mrs. Charles Richardson, Dr. and Mrs. Thomas B. Symons, Dr. and Mrs. William B. Kemp. Dr. and Mrs. L. B. Broughton, Mr. and Mrs. Albert Miller, Mr. and Mrs. Francis Mack, Mr. and Mrs. S. B. Shaw, Dr. and Mrs. Charles O. Appleman, Mr. and Mrs. F. S. Holmes, Maj. and Mrs. Alvan C. Gillem, Dr. and Mrs. Mark Welsh, Dr. and Mrs. H. J. Patterson, Mr. and Mrs. C. P. Close, Miss Amy Fisher, Dr. and Mrs. F. B. Bomberger, Dr. Allan Griffith, Dr. W. T. L. Taliaferro, Dr. and Mrs. R. A. Pearson, Capt. and Mrs. Everett Upson, and Mrs. King.

Miss Betty Hottel gave a dance at her home on Tuesday evening. Among the guests were Miss Helen Pickens, Miss Betsy Mack, Miss Margaret Mack, Miss Evelyn Byrd, Mr. Robert Chaney, Mr. Warner Smith, Mr. Douglas Steinberg and Mr. Alan Waite.

Schraders Are Hosts.

Mr. and Mrs. Albert Lee Schrader entertained at their home Tuesday evening in honor of their house guests, Mr. and Mrs. Floyd F. Schrader, of Charlottesville, Va., who, with Mr. and Mrs. Roland R. Schrader, of Bethlehem, Pa., spent Christmas with the hosts. There were games and dancing and a buffet supper was served. Among those from College Park present were Prof. and Mrs. Sidney Wentworth, Prof. and Mrs. Robert M. Watkins and Dr. and Mrs. William E. Whitehouse.

Mrs. Daisy B. King, of White Plains, N. Y., has been visiting with her brother and sister-in-law, Dr. and Mrs. L. B. Broughton.

Dr. and Mrs. Charles O. Appleman entertained at dinner and bridge Friday in honor of their house guest, Miss Amy Fisher, of Carlisle, Pa. Others in the party were Mr. and Mrs. S. B. Shaw, Capt. and Mrs. Everett Upson, Prof. and Mrs. Charles S. Richardson, Mr. and Mrs. Joseph Longbridge, Dr. Allan Griffith, Dr. W. T. L. Taliaferro and Prof. and Mrs. Henry Brechbill.

Miss Catherine Smith entertained New Year's Eve at a party and supper. Guests were Mr. and Mrs. Hardwood Reed, Mr. and Mrs. Joseph Longridge, Mr. and Mrs. Victor Myers, Mr. and Mrs. Remick Fergueson, Miss Olive Kelk, Miss Violet Kelk, Miss Helen Bewley, Miss Ellen Emack, Miss Emily Smith, Miss Helen Veitch, Mrs. Jane Kelk, Mrs. Elizabeth E. Smith, mother of the hostess; Mr. W. H. Anderson, Mr. W. J. Hart, Mr. Fletcher Veitch and Mr. Warner Smith.

Bridge Party Held.

Mr. and Mrs. S. F. Holmes entertained at six tables of bridge at their home Saturday evening.

Mr. and Mrs. D. Calvin Patterson and son, of Detroit, have been holiday guests of their parents, Dr. and Mrs. H. J. Patterson.

Mrs. Wirt Harrison entertained at luncheon on Friday for the younger set in College Park and Mr. David Shaw later accompanied the guests to Washington for a theater party. Those who attended were Miss Florence Harrison, Miss Mary Gillem, Miss Shirley Pyle, Miss Winifred Pickens, Mr. Jimmy Ward, Mr. Billy Holbrook, Mr. Lawrence Hodgins and Mr. Don Clark.

Miss Margaret Holmes entertained at luncheon and bridge at her home on Tuesday. Guests were Miss Elinor Broughton, Miss Edith Brechbill, Miss Catherine Hardy, Miss Lois Linn, Miss Anne Shaw, Miss Ruth Pearson, Miss Peggy Ward, Miss Claribel Pierson, Miss Margaret Mack, Miss Betsy Mack, Miss Abbie Arnold, Miss Peggy Starr and Miss Betty Hottel.

Miss Helen S. Kerr was hostess at a "four-generation" dinner at the Little Tea House, having as her guest of honor her great-grandmother, Mrs. Mary Mackey. Others of her family present were Mr. and Mrs. S. B. Shaw, Mrs. David Shaw, Mr. and Mrs. Harwood Reed, Miss Ann Shaw and Mr. David Shaw.

Frederick, Md.

Frederick, Md., Jan. 6 (Spl.)—A pretty home wedding was solemnized at the country residence of Mrs. Bessie K. Stauffer, near this city, Wednesday, when her daughter, Miss Marie Stauffer, became the bride of Mr. Alton E. Hughes, son of Mr. Harry A. Hughes, of Akron, Ohio. The Rev. Dr. Henri L. G. Kieffer, pastor of the Reformed Church, performed the ceremony. The house was attractively decorated with palms and flowers. Miss Betty Markey was maid of honor and Mr. Fulton D. Fields was best man.

Miss Marietta Elizabeth Butler, daughter of Mr. and Mrs. Lewis Butler, Hobbs, Md., and Mr. E. Kenneth Ramsburg, son of Mr. Elmer K. Ramsburg, were married at Valley Forge, Pa., Saturday, by the Rev. Dr. J. L. Prevost. Mrs. Marlin Ramsburg, sister-in-law of the bride, was matron of honor, and Mr. Herman Ramsburg was best man. The couple will reside at Woodbine.

Miss Ethel G. Eyler, daughter of Mr. and Mrs. Erasmus E. Eyler, Thurmont, and Mr. W. Earl Lawyer, son of Mr. and Mrs. M. O. Lawyer, near Thurmont, were married in St. John's Reformed Church, Thurmont, Monday by the Rev. Charles H. Corbett. Miss Louise Engle was maid of honor and Mr. Tolbert Lawyer, brother of the bridegroom, was best man. A reception followed at the home of the bride's parents.

Mr. and Mrs. Charles Grove, near Braddock, have announced the engagement of their daughter, Miss Katherine Elizabeth Grove, to Mr. John T. Loveless, jr., Baltimore. The wedding will take place next summer.

Young Capital Matrons With Their Children

Underwood & Underwood.

Mrs. Robert E. Robinson, jr., wife of Lieut. Robinson, U. S. N., and their cheerful young son. Right, Mrs. C. Benedict Platt, wife of Commander Platt, U. S. N., and their young son, Grattan Steele Platt.

"Cosmic Rays" To End Talks By Lemaitre

Third Lecture on Nature of Universe Slated Thursday.

Abbe Georges Lemaitre, Belgian scientist and physicist, will lecture at the Catholic University at 8 o'clock Thursday night in McMahon Hall, on the campus, on "Cosmic Rays," the third and last in a series of lectures on his own theory of the "expanding universe," which has received world-wide attention. The lecture will be semipopular in character and open to the public.

Dr. Lemaitre last week appeared before the American Association for the Advancement of Science at Cambridge, Mass. He attended the Catholic Research Round Table Conference in Boston.

The Belgian Abbe will return to Louvain in February. Since September has has served as visiting professor in the department of physics at the Catholic University here, offering several courses in astral physics, his special field.

Dr. Cooper Reelected.

Classes were resumed at the university Wednesday. Semester examinations are scheduled at the close of the month.

The Rev. Dr. John Cooper, professor of anthropology at the university, was reelected secretary of the American Anthropological Association last week in Columbus, Ohio. Dr. Cooper, who is also secretary of the Catholic Anthropological Society and editor of its official organ, "Primitive Man," read two papers before the convention of the association, discussing "Religion of the Eastern Cree" and "World Distribution of Alcoholic Beverages."

Dr. Anselm Keefe, president of St. Norbert's College, West de Pere, Wis., who was elected permanent secretary of the Catholic Research Round Table Conference at Boston last week, was entertained by Dr. Cooper at the university during his stay in Washington.

Address Scientific Groups.

Dr. Aubrey Edward Landry, head of the department of mathematics at the university, addressed the American Mathematical Society last week in Cambridge, Mass., on "The Quadrilaterals in and Circumscribed to the Plane Rational Quartic Curve."

Miss Regina Flannery of the department of anthropology and the only woman member of the Catholic University faculty, read a paper before the American Anthropological Association in Columbus last week, discussing "Gossip as a Clew to Attitudes."

Dr. John M. Cooper, professor of anthropology, spoke at the annual session of the American Sociological Society in Philadelphia on "Mental Disorders Among Primitive Peoples."

Indians Predict Short Winter.

Hood River, Oreg. (U.P.).—A short winter for Oregon is predicted by Indian seers near here. They base their predictions on an unusually early run of smelt in the streams.

Patterson-Weber Betrothal Is Announced at Hyattsville

Revealed at Beaver Dam Club Party; Wedding on March 20.

Hyattsville, Md., Jan. 6 (Spl.). Mrs. Oscar Weber entertained at a dinner dance New Year's Eve at the Beaver Dam Country Club, when she announced the engagement of Miss Kathleen Patterson, daughter of Mrs. Minnie Patterson, of Norfolk, Va., to her son, Mr. Dolphin Weber. The wedding will take place on March 20 in Hyattsville. Among the guests were Miss Lucile Murry, Mr. and Mrs. William Chambers, Mr. and Mrs. C. Forrest Dickey, Mr. and Mrs. Edward Brooker, Mr. and Mrs. Jack Levoy, Miss Ruth Sander, Miss Gertrude Clark, Mr. Joseph Graham, and Mr. Herbert Dickey.

Mr. Edward Chadwick, of New York, was the recent guest of his sister and brother-in-law, Mr. and Mrs. Arthur Carr.

Mrs. Olive Thomas, of Leland, Miss., has been visiting her mother, Mrs. Cora McKee.

Miss Fan Grist was hostess at luncheon in honor of her mother, Mrs. Edith Tall Grist, of York, S. C. Guests were Mrs. H. M. Sturgis, Mrs. Samuel Pleasants, Mrs. H. T. Willis, Mrs. M. W. Bray, Mrs. John Bradley, Mrs. Leone Barber, Miss Alice Rhae Martin, and Miss Mary Ella Ray.

Mr. Walter Welsh, of Winston-Salem, N. C., was a holiday guest of his parents, Mr. and Mrs. Thomas Hammond Welsh.

Mr. and Mrs. Charles T. Nash entertained at bridge recently. Guests were Mr. and Mrs. Alvin Smith, Mr. and Mrs. Michael J. Lyons, Mr. and Mrs. Eugene Simpson, Mr. and Mrs. William Downing, Mr. and Mrs. Edward Sokolowski, Mrs. Annabelle Oliver and Mr. Stuart Irvin.

Miss Ruth Hartley, of Baltimore, has returned after visiting her grandfather, Mr. George E. Hartley.

Mrs. Franklin Caulk entertained at bridge Wednesday. Guests were Mr. and Mrs. William Tyler, Mr. and Mrs. Charles Cook and Mr. and Mrs. Chester Hutchinson.

Mr. and Mrs. William May have returned to their home in Quantico, Va.

Mr. and Mrs. George Nicholas Bowen were at home to several hundred friends New Year's Day. They were assisted by their son and daughter-in-law, Mr. and Mrs. George Carville Bowen, the latter's mother, Mrs. Richardson, and Miss Catherine Lightburn.

The Rector's Aid Society of Pinkney Memorial Episcopal Church met Tuesday evening. Mrs. Marie H. Hollingsworth was reelected president; Mrs. T. W. Venemann, vice president; Mrs. Harry R. Hall, secretary, and Mrs. G. Edward Lanhardt, treasurer. Mrs. William E. Howard was named chairman of a committee to arrange for a card party to be held soon.

Mr. and Mrs. Edward Halloran gave a New Year's Eve party at their home. Among the guests were Mr. and Mrs. Charles Bolgano, Mr. and Mrs. Ralph Cusick, Mr. and Mrs. Alfred Bailey, Mrs. Brian Kane, of Beverly, N. J.; Mr. Egbert Tingley and Mrs. Edward A. Fuller, jr.

New Business Courses to Open

Classes at Columbus U. to Start January 16.

Mr. James D. Cushman, dean of Columbus University School of Accountancy and Business Administration, announces the opening on January 16 of beginners' courses leading to the degree of bachelor of commercial science.

Students will be able to commence work after the holidays without waiting until the opening of a school year in September.

Subjects included in the first-year course starting this month are accounting principles and procedure, business law 1, and credits and collections.

Robert E. Lee's 126th Birthday Observance Set

Event to Be Held Jan. 19 at White Sulphur Springs.

White Sulphur Springs, W. Va., Jan. 6.—A reception and tea will be given in the Robert E. Lee Cottage in Baltimore Row January 19 in observance of the 126th birthday of the Southern chieftain.

The President's Cottage, now a museum and dedicated to past Presidents of the United States who summered there, and which contains a Lee room of relics and murals, will be open on this day for a review of the general's military, educational and social activities.

Plans are now being made for the inauguration of an annual Wild Flower Show to be held at the Greenbrier during Easter week.

Among those in the winter colony here are Mr. and Mrs. Harry C. Bulkley, of Detroit, Mich.; Mr. A. Garrison McClintock, of Washington, D. C.; Mrs. Frederick F. Brewster, of New Haven, Conn., and her guest, Mrs. Arthur H. Day, of Pine Orchard, Conn.; Mr. and Mrs. O. W. Morris and Mrs. John S. Knight, of Akron, Ohio.

Ending their holiday visit this week were Dr. J. Bentley Squier, retired president of the American College of Surgeons, and Mrs. Squier; Dr. and Mrs. Herman Grad and Mr. Germain Seligman, of New York; Mr. and Mrs. Adolph Spreckels, of San Francisco; Mr. James D. Price and Mr. and Mrs. D. W. Seymour, of Hartford, Conn.

Institute Offers Course In Landscape Drafting

To meet the demand for instruction in landscape drafting, the Columbia Technical Institute of Washington has prepared a special course which is now ready for enrollment.

The school's new course in landscape drafting is based on a thorough instruction in topographic drafting, which qualifies the graduate as a topographic draftsman as well as a landscape draftsman. The drafting instruction of the course is supplemented by a parallel study from college texts of landscape architecture.

Accountancy and Business Administration
Pace Courses
Lead to B. C. S. and M. C. S. Degrees.
Midyear Day and Evening Classes Now Forming
Catalog on Request.
BENJAMIN FRANKLIN UNIVERSITY
303 Transportation Bldg.
MEt. 2515 17th and H Sts.

BEGINNERS CLASSES
Accountancy and Business Administration Courses
Leading to B. C. S. Degree
Forming January 16, 1934
Walton Courses in Accountancy
Registrations Now Being Received
COLUMBUS UNIVERSITY
1323 Eighteenth St. N.W.
De. 3443

G. W. Medical School to Hear Dr. A. J. Cramp

'The Patent Medicine Evil' Is Topic of His Lecture Thursday Morning.

Dr. Arthur J. Cramp, of Chicago, director of the bureau of investigation of the American Medical Association, will give the fifth in the series of Smith-Reed-Russell lectures before the George Washington University School of Medicine Thursday at 11 a. m.

Dr. Cramp will discuss "The Patent Medicine Evil." The lecture will be given in Hall A of the Medical School Building. Dean Earl Baldwin McKinley will preside.

Thursday at 8:30 p. m. Dr. Errett C. Albritton, executive officer of the department of physiology in the medical school, will speak over Station WMAL on the George Washington University Radio Program. His subject is "The Debt of Society to the Laboratory."

Dr. William John Cooper, former United States Commissioner of Education and now professor of education in the university, will address members of the Faculty Wives' Club of the university Friday afternoon. His address, "What of Tomorrow?" is a survey of the problems facing educational leaders. Dean and Mrs. John R. Lapham will be hosts for the meeting at their home, 4800 Arkansas avenue.

Prof. Doyle to Edit Journal.

At the annual meeting of the executive committee of the National Federation of Modern Language Teachers, held in St. Louis, Henry Grattan Doyle, professor of romance languages and dean of the junior college, was elected managing editor of the Modern Language Journal for the four-year term beginning September, 1934. The publication is the professional journal of teachers of French, German, Spanish and Italian.

Dean Doyle has been associated, as editor and writer, with numerous scholarly publications. He has contributed heavily to the Journal of Education, which he also has served as modern language editor. Since 1922 he has been associate editor of Hispania, published by the American Association of Teachers of Spanish, as well as contributing editor of Italica, published by the American Association of Teachers of Italian. For six years he has been on the staff of Current History. For a year he was editor-in-chief of the Pan-American Magazine.

In addition to his editorial work he has contributed articles, reviews and notes to these and numerous other publications, among them School and Society, the Germanic Quarterly, the Journal of American Folklore, Modern Language Notes, the Hispanic American Historical Review, Art and Archeology, and the British Bulletin of Spanish Studies.

Russian Language Courses.

The reestablished relations between the United States and Russia are reflected in the announcement made by President Cloyd Heck Marvin that the university curriculum is to be augmented by the addition of courses in Russian language and literature and in recent Russian history.

The university will open courses in the Russian language during its summer sessions under Vladimir Stephanovich Kolesnikoff, who has been appointed to the faculty as lecturer in Russian.

Mr. Kolesnikoff studied as an undergraduate at St. Petersburg University under the old regime in Russia. Coming to America, he pursued graduate work at Columbia University, from which institution he holds the degree of master of science.

Between 1929 and 1932 he was research assistant at the National Bureau of Economic Research, and since 1932 has been on the staff of the Brookings Institute in Washington. In addition to his attainments as an economist and statistician, Mr. Kolesnikoff has had particular success as an interpreter and teacher. He has instructed foreign service officers in Russian language and literature for the State Department.

Instruction in Russian will be continued next fall so that second year Russian and advanced language and reading in Russian literature may be undertaken.

Courses in recent Russian history will be scheduled by the university next fall as part of the work of the foreign service branch of the School of Government.

LEARN SPANISH
ECONOMICAL COURSES for Beginners, Intermediate and Advanced Students beginning January 15.
Spanish School of Washington
1343 H St. N.W. Phone NAt. 9369

ABBOTT ART SCHOOL
NEW TERM
Feb. 1, 1934
REGISTER NOW
Day and Evening Classes
Children Saturday Class
1624 H St. N. W. NA 8054

Educational Advice
The Washington Post maintains a bureau of information to aid those who are seeking qualified schools or specialized instruction . . . Competent advice and information are provided without charge or obligation.
Phone, Call or Write
Mrs. V. A. Nelson
Nat. 4205
The Washington Post
SCHOOL and COLLEGE BUREAU

College of Law Classes Form

Interesting Schedule for Freshmen Arranged at Washington.

Washington College of Law now is receiving registrations for the next semester, which begins Monday, January 29, with new classes forming in all second semester subjects. An interesing schedule for freshmen has been arranged in order that students enrolling this semester may continue their work with the regular program next fall or by attendance at summer school. The regular schedule of classes for the first semester will continue until next Monday, when examinations will begin and continue daily for two weeks.

The second regular business meeting of the Alumni Association will be held at the college Thursday evening. Selma M. Borchardt, newly elected historian of the association, will give a brief talk on the International Education Conference, which she attended in Ireland this summer.

Dean Grace Hays Riley will entertain the undergraduate women students at tea this afternoon at her home, 1738 N street northwest, in honor of Epsilon Chapter, Kappa Beta Pi.

The Saturday Moot Court session was presided over by Dr. Edwin A. Mooers and Prof. Lucien H. Vandoren yesterday afternoon.

College Forum Hears Filipino On Wednesday

New American University Chancellor Also to Be Welcomed.

Dr. Mauro Baradi, of the Philippine Islands, will be the speaker at the American University Student Christian Association supper forum Wednesday in the small dining room in the Women's Residence Hall, on the campus. "Philippines and Her People" will be Dr. Baradi's topic, and after his talk he will present some of the native songs.

Preparations are being made to welcome Dr. J. M. M. Gray, new chancellor of the university, who will make his first public appearance before the student body when he delivers the chapel address in the Metropolitan Memorial Church Wednesday morning. Plans are being completed by the Women's Guild for a tea January 16 in the Women's Residence Hall in honor of Mrs. Gray. Mrs. P. M. Anderson is chairman of the hospitality committee in charge.

A series of winter concerts by the Men's and Women's Glee Clubs of the college is being arranged by Harlan Randall, the director of both organizations. Appearances of one or both the groups have been scheduled in Mercersburg, York and Harrisburg, Pa., and in Baltimore, Md.

Examinations, marking the end of the first semester, begin January 19, and will cover a full week. The semester closes January 29.

FELIX MAHONY ART SCHOOL
Color. Commercial Art. Interior Decoration. Costume Design. Life. Children's Saturday Class.
1747 R. I. Ave., Na. 2656
New Classes Begin January 2.

COLUMBUS UNIVERSITY
Schools of Law and Accountancy
Evening Courses for Men and Women
LAW DEPARTMENT
Three-Year Course Leading to Degree of Bachelor of Laws
One-Year Course Leading to the Degree of Master of Laws or Master of Patent Law
Classes 6 to 8 P. M.
ACCOUNTANCY DEPARTMENT
Walton Course
Three-Year Course Leading to Degree of Bachelor of Commercial Science.
One-Year Course Leading to Degree of Master of Commercial Science. Classes 6 to 8 P. M.
Second Semester Begins January 29, 1934
Registration Now Open
FOR INFORMATION APPLY REGISTRAR
Office Hours, 9 A. M. to 8 P. M.
1323 Eighteenth Street Northwest Tel. DEc. 3443

Special Short Courses in All Branches of
DRAFTING
Patent Office, Architectural, Steel Metal, Mechanical, Structural Steel, Aircraft, Topographic (Maps), Interior, Electrical, Ship, Lithographic, Landscape.
ENGINEERING
(Also Standard Four-Year Eng. Courses)
Heating and Ventilating / Machine Design / Aero Ground Course / Airplane Design / Electrical—Mechanical / Refrigeration / Civil Engineering / Engineering English / Diesel Engines
Air-Conditioning / Steam, Air and Gas Power / Surveying and Mapping / Reinforced Concrete / Building Construction / Radio—Architecture / Structural Steel / Highway and Bridge
Building Construction Blueprint Reading and Estimating
Mechanical Blueprint Reading Aircraft Blueprint Reading
Columbia Technical Schools
Recognized for 24 Years
Individual Instruction—Start Now. Day and Evening Sessions.
No Entrance Requirements—All Instruction Text Furnished.
Send for Drafting or Engineering Catalogue or Call
1319 F St. N.W. Paul J. Leverone, Prin. MEt. 5626
Columbia Graduates in Demand!

The Washington Post EDUCATIONAL DIRECTORY

Accountancy

BENJAMIN FRANKLIN UNIVERSITY PACE COURSE in Accountancy and Business Administration. The only accountancy course given in Washington continuously for 26 years. Transportation Bldg., 17th and H Sts.

STRAYER COLLEGE OF ACCOUNTANCY leading to B. C. S. and M. C. S. degrees. Walton courses Every accounting instructor a C. P. A. Homer Building, F Street at Thirteenth. NAt. 1748.

Art

ABBOTT SCHOOL OF FINE & COMMERCIAL ART Day and evening classes for children and adults. Register now. Ask for catalogue. 1624 H St. NAt. 8054

Business and Secretarial

MOUNT PLEASANT SCHOOL FOR SECRETARIES A SELECT SCHOOL IN A RESIDENTIAL SECTION. Co-Educational Beginning day and evening shorthand classes start Monday. Register any time for Typewriting, Bookkeeping and other Business and Secretarial Courses. TIVOLI THEATER BUILDING, 14th at Park Road. COLUMBIA 3000.

THE TEMPLE SCHOOL, INC. The School for the Individual. Business and Secretarial Training. Register any time for day and evening classes. Complete course in Advertising. No solicitors. 1420 K St NAt. 3258.

Language Courses

THE BERLITZ SCHOOL OF LANGUAGES Quick mastery of French, Spanish, German, Italian, Russian or English. Famous Berlitz Conversational Method. Classes day and evening. Native teachers. Call write or phone "Secretary" for Free BOOKLET and to arrange for your Free Trial Lesson. 1115 Connecticut Ave. NAtional 0270

SPANISH SCHOOL OF WASHINGTON Profs. from Spain, Conversational Method. Rapid Progress. New Classes Forming Now. 1343 H St. NW. NAt. 9369.

Technical School

COLUMBIA-TECH-SCHOOLS All Branches of Engineering and drafting. Aircraft, Mechanical, Architectural, Topographic, Electrical, Structural Steel, Patent Office. Also Building Construction, Blueprint Reading and Estimating. Recognized for 24 years. Paul J. Leverone, Principal. Send for Catalogue. 1319 F St. N.W. MEt. 5626.

Real Estate Classified

The Washington Post

Real Estate Classified

WASHINGTON: SUNDAY, JANUARY 7, 1934 R

Loans Require Home Experts On Appraisals

Qualifications Announced for Men to Serve U. S. Corporation.

In regard to the appraisal practice of the Home Owners Loan Corporation, T. D. Webb, of the Federal Home Loan Bank Board, vice chairman of the corporation, says:

"Appraisal forms and regulations were drawn up by the corporation after consultation with a committee of experts from the American Institute of Real Estate Appraisers, a part of the National Association of Real Estate Boards, headed by Philip W. Kniskern, of New York, president of the institute.

"State managers have been instructed that all appraisers shall have a knowledge from experience of the value of property in the territory in which they are operating.

"Each appraiser should have one or more of the following qualifications: At least five years' experience as an appraiser of residential properties for a banking or home-financing institution; experience in assessing residential property for the city, town, county or State government; be qualified as an expert appraiser in court; be a member of the American Institute of Real Estate Appraisers; be otherwise professionally qualified beyond doubt, as a builder or architect (to apply in rural regions)."

Giving detail of appraisal methods used, Mr. Webb said: "More than 25 classes of homes are recognized by the appraisers of the corporation, beginning with old-style cottages of frame construction from the one-story to the one and three-quarters story type.

"Working from a break-down analysis of costs, base prices have been established that embrace buildings in any class or age."

Real Estate Personalities

C. W. McKendrie, builder, and family have departed for a two weeks' visit in Florida.

H. A. Hopf, New York, management engineer, has been elected to the board of the Certified Building Registry. N. Max Dunning, chairman, Structural Service Department, American Institute of Architects, is board member representing architects of the country. Douglas L. Elliman, New York, represents property managers, and A. E. Horst, Philadelphia, contractors.

Thomas H. Rice, of the office of J. Wesley Buchanan, Inc., is recovering from appendicitis.

Many Washington real estate men and builders plan to attend the Building Modernization Exposition at New York January 22 to 27.

Raymond K. Espey, assistant secretary Perpetual Building Association, was elected a director of Firemen's Insurance Co., of Washington and Georgetown, at the annual meeting of stockholders last week.

Charles S. Hopkins, Westport, Conn., announces he is a member of the Fairfield Land & Title Co., which specializes in Connecticut properties through offices at Westport and Fairfield.

S. R. Evans, formerly with the office of J. Wesley Buchanan, Inc., has taken over Middle West sales territory for a large furniture company.

Joseph W. Catherine, Brooklyn, recently installed president of the Real Estate Association of the State of New York, entered the real estate business nearly 28 years ago as an office boy.

William M. Hoffman was reelected president of Firemen's Insurance Co. of Washington and Georgetown at the meeting of the company's directorate last week. Mr. Hoffman has been with this company 42 years.

Hanson Getman, former assistant attorney, State of New York, and for many years of the legal staff of the New York Title & Mortgage Co., now is associated with Murray Hulbert, of New York.

After 98 years at the same address, the old realty firm of James N. Wells' Sons, Inc., has moved from 191 Ninth avenue, New York, to its own building at 340 West Twenty-third street. The company, in business 114 years, moved from Hudson street to Ninth avenue in 1835.

Edward C. Baltz, secretary, Perpetual Building Association, has been reelected a vice president of Firemen's Insurance Co. of Washington and Georgetown.

Frank S. O'Hara will serve as president of the Long Island Real Estate Board during 1934, succeeding A. J. Swenson.

Leroy Gaddis, jr., and Albert W. Walker have been reelected directors of Firemen's Iusurance Co. of Washington and Georgetown.

Cyril H. Burdett, vice president and secretary, New York Title & Mortgage Co., and associated with that institution since its organization 32 years ago, has resigned to resume practice of real estate law.

Levin P. Handy, real estate operator, has been selected as foreman of the District grand jury.

Clarence F. Donohoe has been reelected a director of the American Building Association.

Lewis T. Breuninger became president of the Kiwanis Club last week.

William C. Miller, president of the National Association of Real Estate Boards, and Mrs. Miller are spending the week-end in Atlantic City.

Home Loan Office Moves.

The Federal Home Loan Bank of Evanston has been given permission to change its location to Chicago and has become the Federal Home Loan Bank of Chicago, with quarters at 7 South Dearborn street.

Fine New Bungalow Presented by Goss-Eaton

Post Staff Photo.

Attractive bungalow presented at 6001 North Dakota avenue northwest. Built by Fox Bros., it is presented by Goss Realty Co.-J. S. Eaton Sales Department.

Home Sold by Throckmorton

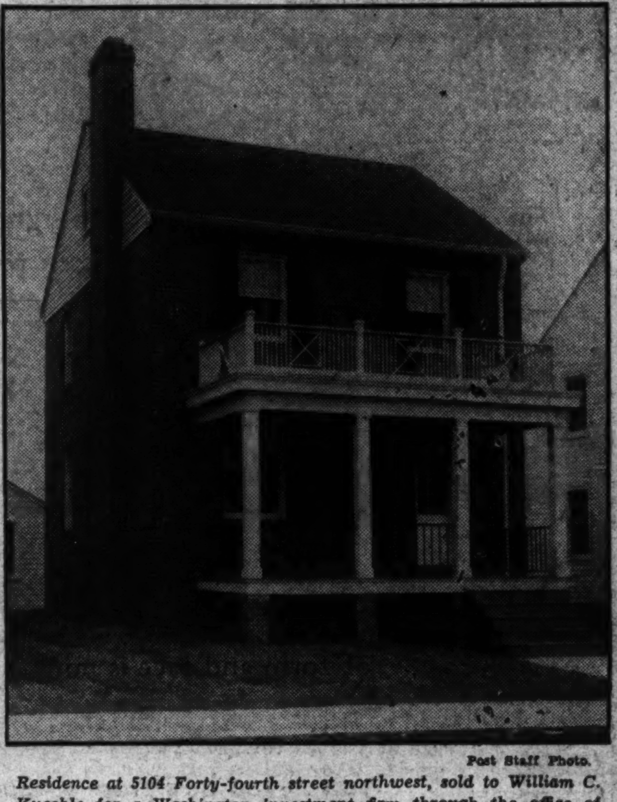

Post Staff Photo.

Residence at 5104 Forty-fourth street northwest, sold to William C. Kuechle for a Washington investment firm through the office of William M. Throckmorton.

Auto Service Station Will Cost $100,000

Tract Once Purchased by Great Britain for Embassy.

A new automobile service station for Connecticut avenue was forecast last week. A lease was signed whereby National Savings & Trust Co. transferred to Goodyear Tire & Rubber Co., property at Connecticut avenue and N street for the new home of the latter concern here, expected to be erected immediately at a cost understood to be in the neighborhood of $100,000.

In conection with the lease, an interesting history concerning this particular tract of land is related.

This property was purchased by the British government for its embassy in 1873, when Great Britain's ambassador to the United States was Sir Edward Thornton, and Washington had a population of approximately 130,000. Ulysses S. Grant was President and Salmon P. Chase Chief Justice of the United States Supreme Court.

At the time the British embassy was built, 60 years ago, it was the first structure bordering on the pretentious type in the northwestern section of Washington, and the city limits then extended only to Florida avenue and S street. During the World War large temporary buildings were erected on the Nineteenth street frontage of the embassy property for use by the additional staff personnel required. In 1928 the British government built its new embassy on Massachusetts avenue.

The Goodyear Co. now has its Washington headquarters at 1631 Fourteenth street, but plans to occupy its new home in the early spring. In addition to housing the offices of Goodyear's Washington staff, the building will be equipped for service to car owners, plans and specifications calling for a service station.

The property extends through to Nineteenth street and occupies an area of approximately 30,000 square feet, having 143 feet facing Connecticut avenue, 254 feet along N street and 130 feet on Nineteenth street.

The lease was negotiated by J. J. Breen, of Akron, Ohio, and J. M. Parker, of Thomas J. Fisher & Co., Inc., Washington.

Garden City Home Sales $1,033,759 This Year

Oliver Chichester, president of the Garden City Chapter of the Long Island (New York) Real Estate Board, reports that dwellings in Garden City, valued at more than $1,000,000 have been sold since January. He said that they ranged in value from $9,000 to the pretentious Erskine Lott place, held in the market at $85,000.

He said a recent chapter survey shows 49 dwellings have been purchased for $1,033,759 during the year, which is about the same as for the same period of 1932. The amount of cash in each deal has been substantially larger than for some years back.

D. C. Realtors Plan to Attend Florida Session

Reports on Pending Code for Brokers Will Be Discussed.

Plans for a number of Washington realtors to attend the midwinter convention of the National Association of Real Estate Boards in Coral Gables, Fla., January 16 to 20, are being completed, according to A. C. Houghton, president of the Washington Real Estate Board.

William C. Miller, who was inducted as president of the national association in 1932, will present his report.

Detailed reports covering the pending code for real estate brokers will be presented by H. Clifford Bangs, immediate past president of the local board and retiring chairman of the brokers division of the national association. Hearings will be held in Washington on the office building and brokerage codes prior to the convention.

Waverly Taylor, prominent home builder and director of the Washington Real Estate Board, will take office as chairman of the home builders and land developers division of the national association. Action on the work of the American Institute of Real Estate Appraisers of the National Association will be discussed at a meeting of the governing council, to which President Houghton has been elected.

Other realtors contemplating attending the Miami convention are H. E. Doyle, vice president of the board, and Clarence F. Donohoe. All sessions will be held in the Miami-Biltmore Hotel at Coral Gables, opening Tuesday, January 16, with meetings of the directors and executive committees, governing council of the Appraisal Institute and States Council.

The general sessions will start at 9:30 o'clock Thursday morning. An inaugural banquet will be held at which President Miller will turn over his office to Hugh Potter, of Houston, Tex. Friday will be devoted to general sessions and the convention will close with a golf tournament Saturday morning.

Gravatte Office Sells This House

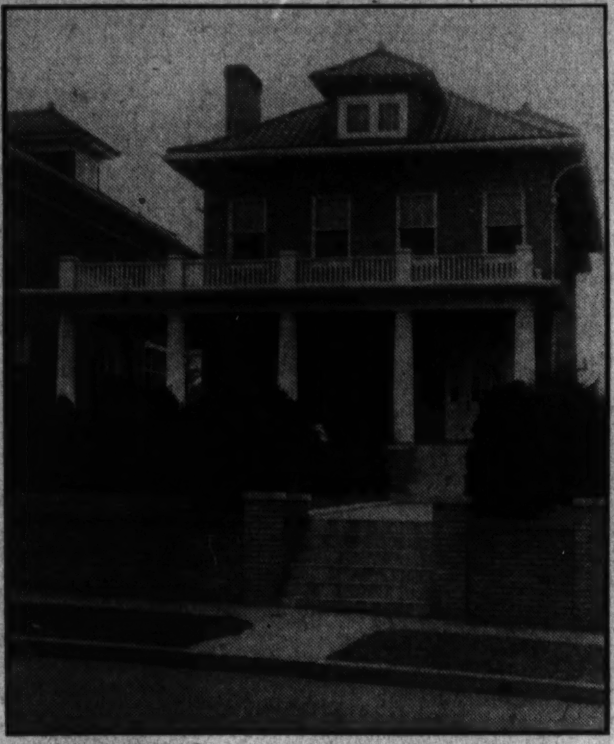

Post Staff Photo.

The office of L. T. Gravatte sold for the American Security & Trust Co. this large, detached brick home at 5914 Sixteenth street northwest, to Febo A. Chirieleison. It contains 10 rooms, 3 baths, hot-water heat, oil-burner, electricity, electric refrigeration and garage.

Realtors Hold Dinner Dance On February 13

Marks Revival of Social Meetings for Board Members.

Plans are rapidly being developed for a dinner and dance under the auspices of the Washington Real Estate Board, it was announced by Fred A. Smith, chairman of the board's program committee, in charge of arrangements for the dinner and dance.

This event will mark the revival of the social gatherings of board members, their employes, associates and friends which were so popular in past years. The party will be held at the Columbia Country Club Tuesday, February 13, commencing with dinner at 7:30 o'clock, followed by entertainment and dancing.

Earl E. Jarrell has been appointed chairman of the committee on arrangements for the dinner, assisted by Joseph A. Herbert, jr., William L. King, L. T. Gravette and R. Marbury Stamp.

Entertainment is being arranged under the chairmanship of M. P. Canby, assisted by Ralph H. Bangs, Norman C. Brown, Waverly Taylor and Robert Montgomery. Edward R. Carr will be in charge of music.

The ticket committee, under the chairmanship of J. C. Weedon, jr., consists of William R. Ellis, Walter A. Brown, jr., J. Wesley Buchanan, John H. Davidson, J. Lee Donnelly, Frank M. Doyle, Owen Howenstein, H. F. Humphries, C. A. Metzler, C. H. Hillegeist, Joseph D. Schaaff, Walter Funderburk, P. C. Bowie, James F. Salkeld, Joseph D. Sullivan, L. H. Brodie, Carl G. Bosinski, Thomas Sandoz, Claud Livingston, jr., Edward K. Jones, Hollis Fritts, Ralph A. Weschler, Mabel V. Royce and John Saul.

Post Presents Fine New Home In Alexandria

Beautiful Dwelling Will Be Open to Public Next Sunday.

Next Sunday, The Washington Post presents another of its fine model homes to the public. The presentation will be the first offered by this publication in 1934 and the first in Virginia.

The beautiful dwelling is in Colonial Park, a suburb of Alexandria. The old subdivision of Colonial Park completely surrounds the ancient Lloyd mansion.

The land is a part of the original Alexander tract, from which the city of Alexandria took its name. It is the highest point between Washington Monument and the George Washington Memorial.

The residence may be viewed by the following route: Cross Long Bridge, turn right and follow the Russell, or upper road to Alexandria until arrival at the entrance of Colonial Park. This is marked by two massive brick pillars. From here the way leads to Mansion drive, then up the hill to the summit.

The display home is built by R. L. Kane, Inc., of Alexandria, and owned by Charles Henry Smith. It is being presented by Mr. Kane. The design of the house is Colonial of early Virginian or Jeffersonian adaptation. It embodies the results of Mr. Smith's 20 years' study of the finest early Virginia houses.

Homes · Lots Acreage

Norman C. Brown
INVESTMENT BLDG.. NAtional 1818

Our First Offering
NEW HOMES
$7,950 Terms
Six rooms, bath and half bath, 3 large porches, deep lot; garage. This house is right up to 1934 standards, with all latest improvements and equipment.
Sample Open to 9 P. M.
5612 First St. N.W.
(Between Longfellow and Madison Sts.)
Waple & James, Inc.
Exclusive Agents
1226 14th St. N.W. Dist. 3347

Three Splendid Buys! Owners Will Trade
All Open for Inspection
1812 Varnum N.W.
Detached brick, taken in under first trust. Offered at sacrifice price. New home condition; 8 rooms, two sun parlors, extra lavatory on first floor. Every modern convenience. Electric refrigerator, large attic, built-in garage. Extra large yard. Must be seen to be appreciated.
West of 16th. Detached Brick. Nearly One-half Former Price.
Beautiful detached brick home, immediate location of one advertised above. 9 rooms and 2 baths. Every modern improvement. Built-in garage. Priced under $12,000, originally sold at $22,000. Will trade on smaller property. Inquire agent at 1812 Varnum or call us.
Semi-Detached Bricks
Priced From $4,450 to $5,950
Reasonable Cash—$35 to $50 Monthly
Inspection Home.
600 Tewkesbury N.W.
Six large rooms, every modern improvement, all hardwood floors, new house condition. Built-in garage. Don't fail to inspect today.
METZLER—Realtor
1106 Vermont Ave. DIs. 8600-1-2.
Sundays and Nights, ADams 0620.

3836 McKinley Street N.W.
(Corner 39th Street)
Located on a prominent corner in an excellent and well established section of Chevy Chase, one short block west of Connecticut Avenue and neighborhood stores, this repossessed and completely renovized brick home is offered at drastic reduction in price.
Eight rooms, two baths, oil burner, with many desirable features, including large living porches, breakfast room, four bed rooms, sun parlor, built-in garage, etc.
Lighted and heated.
$11,750
J. Wesley Buchanan, Inc.
Realtors
916 15th St. N.W. ME. 1143

$9,500 to $10,500
In Our New Subdivision
1 Block from 16th Street.
Various types of homes ranging in price; modernly equipped and only the best of materials and workmanship used throughout.
Why not inspect and be convinced?
Open Daily and Sunday
To reach: Drive out 16th Street to Sheridan, turn east 1 square to 14th Street, then North 1 block to Somerset Place.
JACOBSON BROS.
1616 K Street N.W.
DI. 2126 WI. 2916

4315 Argyle Terrace N.W.
An English type home of unusual charm. Rugged construction of stone and brick, with heavy slate roof and copper flashing and guttering.
Huge rooms, delightfully arranged for gracious living.
The lot with 69 ft. frontage by about 170 ft. in depth offers unlimited opportunity for garden development.
Lighted and heated.
Drive out 16th St.—turn left on Varnum, 2 blocks to Argyle Terrace—north ½ block to property.
J. Wesley Buchanan, Inc.
Realtors
916 15th St. N.W. ME. 1143

NEW
Colonial Brick
Center Hall, Corner Lot
$10,500
Best Buy in City
2 complete baths, separate breakfast room, 2 fireplaces, 24-foot living and recreation rooms.
Open and Heated
44th & Davenport N.W.
Fischer & Company
1427 Eye St. Dist. 0566

At Cascades
Facing beautiful Meridian Park—delightful, winter and summer!
Foyer, Living Room with double Murphy Bed, small Dining Room, Kitchen with REFRIGERATION, Two (2) Bedrooms and Bath—4 EXPOSURES. A complete "Bungalow" Apartment Home! $60
2201 15th St.
Phone Natl. 1512
Evening AD. 8555

FOR SALE or RENT
Handsome Stone House
For Private Residence
Physician's or Business Offices
1745 R. I. Ave. N.W.
Wisc. 2450

17th & Rhode Island Ave. N.E.

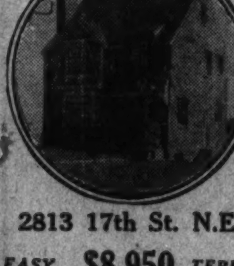

2813 17th St. N.E.
EASY $8,950 TERMS
Six rooms, colored tile bath, shower, attic, kitchen, dinette, recreation room, 2 fireplaces. Long lot; garage. A bargain at this price.
Drive out today.
J. GARRETT REITZELL

7 Room Detached Home Overlooking Shepherd Park
$11,950
1424 Holly Street N.W.
New-house condition. Hollow tile construction. 1st floor: Living room with fireplace, dining room, study, lavatory and kitchen. 2d floor: 3 large bedrooms, bath and porch. Attractive grounds.
Open Today and Every Day, 2 to 7
REALTY ASSOCIATES, INC.
1506 K Street Realtors NAtional 1438

Greatest Bargain Ever Offered in Washington!

Another Fox Bros. Triumph in a Beautiful Brick Bungalow
6001 North Dakota Ave. N.W.
Intersection of Blair Rd. and North Dakota Ave.
$7,650
Open Today
All brick, slate roof, living room 18 feet long with fireplace; large dining room, today's kitchen and bath; 72-inch sink; finished attic.
Drive out Georgia Ave. to Rittenhouse St., turn right on Rittenhouse to North Dakota Ave., right to house.
1405 Eye St.
GOSS REALTY CO.
J. S. Eaton, Sales Dept.
National 1353

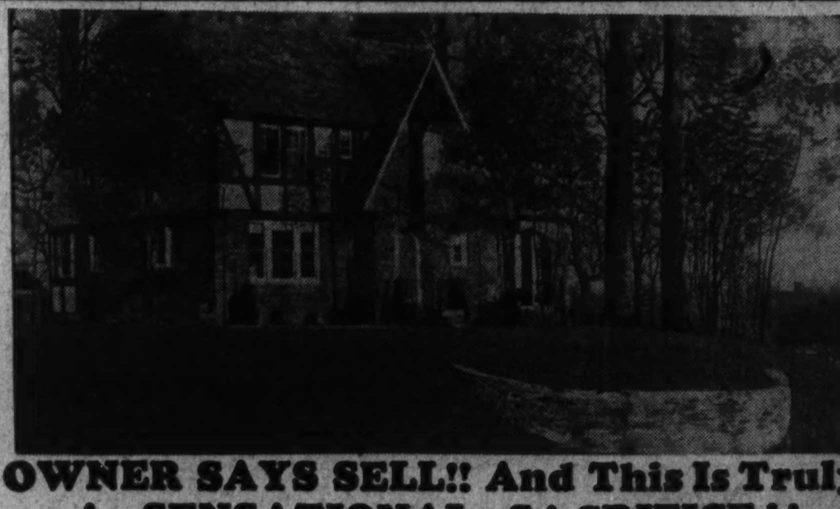

OWNER SAYS SELL!! And This Is Truly A SENSATIONAL SACRIFICE!!
4561 Cathedral Ave.—In Exclusive Wesley Heights
This magnificent Wesley Heights home on a beautifully wooded lot containing 10,000 sq. ft. of ground . . . center hall entrance, large living room with wood-burning fireplace, 4 bedrooms (1 master's), 2 baths on 2d floor, bedroom and bath on 3d floor, maid's room in basement, gas heat, the very last word in equipment and conveniences throughout. It is without question "the home perfect."
OPEN TODAY
(Owner Away for the Day)
Drive out Mass. Ave., turn left into Cathedral Ave. just west of Wisconsin Ave. and continue out Cathedral Ave. to house.
Southern Bldg.
WHITEFORD Incorporated REAL ESTATE
National 2432

Home Building Activity Here Shows Increase

Gas Appliances Aid in Making Kitchens Cheerful.

Among recent indications of recovery are signs of increased activity in operations of builders of new homes in Washington, according to G. D. Yeaton, assistant general sales manager in charge of the builders and architects division of the Washington Gas Light Co.

In his many contacts he has found that plans have been drawn for construction to be started on a large number of homes in the near future to meet the demand of the spring and summer market. In many of these homes all-gas equipment will be used.

Proper planning of the kitchen from the standpoint of arrangement of equipment, cabinet storage space, lighting and decoration, plays an important part in the merchandising of new homes.

In practically every case it seems that there is a grouping of the sink, drainboards and built-in cabinets around a window which gives ample light for the preparation of meals and forms an artistic arrangement

Ample Storage Space.

There is ample space for the storage of china, silverware and cooking utensils, with compartments in drawers and plenty of shelf space to take care of the housewife's requirements. There are also special closets for vacuum sweepers, mops and other cleaning equipment.

Such compact units save many steps and much time during the day. In many cases the double drainboards, sink and table-top are of Monel metal, which is acid-resisting, does not tarnish and is easily cleaned.

Convenient to this unit is the fully automatic gas range and a gas refrigerator, so that foods may be easily taken from the refrigerator, prepared at the table or on the drainboard and placed in the oven, broiler, or on top of the range for cooking.

In the matter of decoration, the modern housewife feels her kitchen is as important as any other room in the home, and since she spends a considerable portion of the day in this room, she desires its color harmonies shall be pleasing to the eye and form a cheerful and bright place to work.

Varied Color Schemes.

The color schemes generally selected are ivory, ivory and green, black and white and blue and gray, while in many cases a more modernistic note prevails with richer color combinations in sharper contrast. Attractive patterns of inlaid linoleum harmonizing with the general color scheme are most widely used.

Walls are either painted or papered in washable paper. Of course, there are numerous convenience outlets, lights properly placed in the center of the kitchen, over the sink and at the range, a ventilating fan to provide a circulating current of fresh air and an electric clock to assist the housewife in scheduling daily routine.

The all-gas kitchen also has an abundant supply of hot water from an automatic storage water heater in the basement.

The basement in the modern home has been transformed into a popular part of the house through the development of the recreation room, utilizing space often wasted as an attractive downstairs living room, den or playroom. This has been made possible largely through the development of gas heating for the efficient and compact automatic house-heating boiler, completely insulated, is quiet, efficient and economical with a constant supply of fuel eliminating all of inconvenience and care.

It does away with the space ordinarily used for fuel storage.

Home Loan Officer Is Given Free Rein

H. G. Zander, Jr., Revamps Set-Up in Illinois.

Henry G. Zander, jr., immediate past president of the Chicago Real Estate Board, has been appointed State manager of the Home Owners Loan Corporation for Illinois, with the assignment of reorganizing the administration of HOLC in the State on a nonpolitical basis. The appointment is announced as made with carte blanche from the White House for expediting the production of loans.

Meantime, first field assignment given to Philip W. Kniskern, New York, newly appointed HOLC supervising consultant on appraisal, is that of helping the new Illinois State manager outline methods for his territory. Mr. Kniskern is president of the American Institute of Real Estate Appraisers of the National Association of Real Estate Boards.

Mr. Zander, eldest son of Henry G. Zander, past president of the National Association of Real Estate Boards and chairman of its committee on Federal legislation, completed his term as head of the Chicago board December 5. The father is chairman of the board of the Federal Home Loan Bank, of Chicago.

SALE BY OWNER

Corner Brick Overlooking Soldiers' Home Park

3664 Park Place N.W.

Small Cash Payment
Balance Monthly

Inspection by Appointment

WIS. 2450

Maury and Mohler Report Sale of "Cedarcrest"

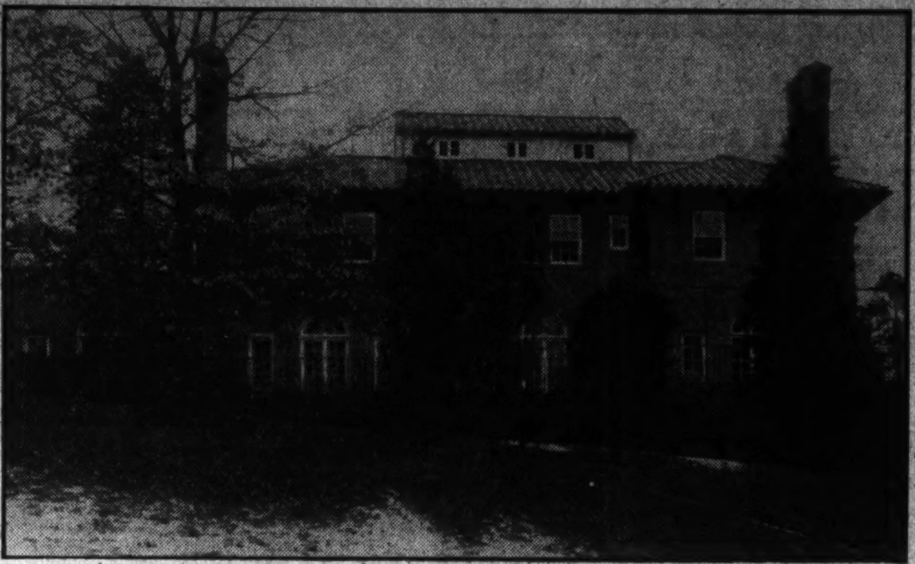

Post Staff Photo.

The offices of John F. Maury and J. Rupert Mohler, jr., report the sale of Cedarcrest, handsome home of Clyde B. Asher. It is situated on a commanding elevation of four acres overlooking Rock Creek Park and some of Washington's most palatial estates, namely, the O'Brien and Erwin estates. The house if of the modified Italian type of architecture, containing 12 rooms, 4 baths and 4-car built-in garage. This residence is to be occupied by a prominent Washington business man.

Residence Sold in Chevy Chase

Post Staff Photo.

Attractive English dwelling at 3505 Legation street, completed by the builder, R. O. Jones, and sold to Miss Mary Louise Sullivan and Mr. and Mrs. James Barry through the office of Realty Associates, Inc.

Cooperation Held Need By New Jersey Realtor

George F. Lacombe, retiring president of the Board of Realtors of the Oranges and Maplewood, N. J., says this is a period of cooperation and "there never was a time when there was greater need for cooperative thought and action in the real estate business than now," adding:

"As has been proved in every industry, the individual can accomplish practically nothing to solve the basic problems that are retarding a return of activity in our field, but united through local, State and national real estate boards, we have a combined vision, influence and force which has and is accomplishing results which will benefit us each individually."

Many Farms Bought In New York State

Farm properties of 200 and 140 acres near Elmira, N. Y., have been purchased by G. Becker and F. Gritzmaker, respectively, through E. A. Straub as broker.

The latter also has sold in New York 50 acres near Worcester for A. Bullis to K. Kubisek; 160 acres near Ravena for E. Post and M. Norton to M. A. Hagen, and a farm near Sloansville for W. E. Parent to T. A. Corry; 200 acres near Sidney Centre for A. R. Williams to M. S. Jensen; 5 acres near Kingston for B. Osterhoudt to M. E. Neogra and 50 acres near Brainard Station for V. Hall to G. and E. Bovey.

Houses Fully Rented.

The Realty Operating Co., New York, reports that the houses under its management at 1110 Wyatt street, 660-662 East 242d street and 315 East 88th street are fully rented.

Riverside Chapels Increase Holdings

The Riverside Memorial Chapels, Inc., has purchased the properties at 1242 Central avenue, Far Rockaway, N. Y., from D. Isenberg, Inc., and the adjoining property at 1252 Central avenue from the Hude Central Realty Co., through Philip Berg. The two parcels have a frontage of 125 feet on Central avenue and a depth of 75 feet.

After extensive alterations, converting the property into a large funeral parlor, the buyers will occupy the premises as their Long Island branch. The cost of the alterations is estimated at about $25,000.

Judge Married 7,000 Couples.

Popular Bluff, Mo. (U.P.)—Judge D. B. Deem has married 7,000 couples during his 35 years in office and granted more than 300 divorces.

5 OUT OF 6 SOLD—ONLY 1 LEFT!

709 Quackenbos St. N.W.

$8,350

Semi-detached brick, 23½ ft. wide, 4 bedrooms, recreation room, exclusive new features of construction. See this last remaining home and you'll buy, or probably we can make you a trade.

Open 9 to 9 (Out 7th St. to 6100 Block)

1512 K St. HARRY WARDMAN, INC. DI. 3830

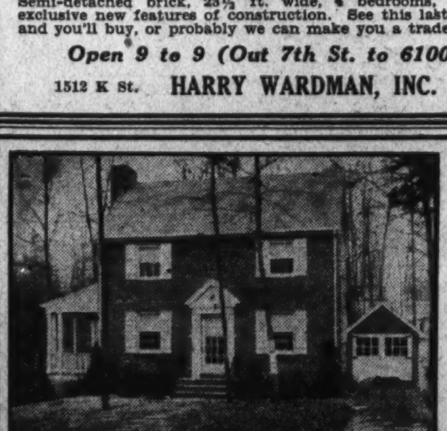

The Home of Your Heart's Desire

$6950

101 FOREST LANE

COUNTRY CLUB GROVE, VA.

An ideal community adjacent to the Washington Golf and Country Club, 15 minutes from downtown. High elevation. Every city convenience.

The house pictured is brick colonial, a center entrance type home of 5 rooms and bath. Ultra modern kitchen. Every feature of today's construction. Electric refrigeration.

$6950

Also available is 104 FOREST LANE, 6 rooms and 2 bath brick colonial, $9,250.

Drive over Chain Bridge straight ahead on Glebe Road 1 mile to houses on left. Or over Key Bridge. Turn right on Lee Highway to Glebe Road, then right past Country Club 1 mile to house.

1627 K St. N.W. **W. S. HOGE, JR.** Evening Phone Cleveland 1138 District 6563

Treasury Unit Occupies New Headquarters

Division of Supplies Now in 5-Story Structure on K Street.

Occupation of a large office building which has been vacant for some time began last week, when the Division of Supplies, Treasury Department, moved into the five-story structure at 1435 K street northwest, former headquarters of Shannon & Luchs Co., realtors.

The new occupants of this building represent a section accounting for supplies of the Treasury Department. It will use all floors. The division had been located in the Federal Warehouse Building at Ninth and D streets southwest.

The space which the division is occupying is the eastern half of a building erected in 1926 by the Wardman Construction Co., that used the western half as its headquarters until two years ago.

A. B. Heaton was the architect for the entire building, constructed of brick, stone and concrete, at an estimated cost of $400,000. The half to house the Treasury Department division has a width of 28 feet and a depth of approximately 117 feet.

This half now is owned by the Prudential Insurance Co. of America, Inc. In July, 1932, Shannon & Luchs Co. moved from this portion of the building to offices at 1505 H street northwest, on the ground floor of the Shoreham Building.

Lack of Paint Coats Often Causes "Spotting"

An insufficient number of paint coats on wood surfaces often results in "spotting"— characterized by loss of gloss, fading and early chalking, due to absorption of oil from the finishing coat by the porous surface underneath.

"Spotting" is likely to occur on new work that is given only two coats or on old work painted with only one coat.

New Agents Renovate Blair Apartments

Building Near Thomas Circle Being Entirely Redecorated.

Coincident with the sale of the Blair Apartments at 1321 M street northwest, last month, there has been a change in the management. Baskin & Co., new agents for this building, are embarking on an ambitious plan for renovating this building.

The Blair Apartments is a five-story building on M street, just off Thomas circle. It has elevator service and managerial service. The building is made up of 50 modern efficiency apartments.

The building is being renovated and redecorated throughout. The lobby is being toned in light pastel shades with modernistic motif. The main halls, which are unusually wide and airy, are done in buff. The exterior of the building is being gone over completely.

The apartments are being entirely gone over and equipped with modern fittings and decorations.

5319 Nebraska Ave. (Chevy Chase, D. C.)

New House Condition

$14,950

Large living room, open fireplace, kitchen with well-lighted pantry, and full-size breakfast room. Four large bedrooms, two beautifully tiled baths, floored attic. Two-car built-in garage, oil burner. Weather stripped, screened, copper gutters and downspouts. Well-planted lot, 60x125.

Heated and Open Today for Your Inspection

EDW. H. JONES & CO., Inc.

5520 Conn. Ave. Cleve. 2300

FIRST SHOWING

2001 RANDOLPH ST. N.E.—$9,450

An outstanding home buy in lovely Woodridge. A new Colonial brick home of 6 unusually large rooms and 2 baths. Paneled den, finished recreation room, de luxe kitchen. Situated on a beautifully landscaped corner lot—or we will Build to Your Requirements.

Open Today and Daily for Inspection

To reach, drive out Rhode Island Ave., turn left at 20th St. to Randolph St. and home.

J. A. JORDAN Decatur 5765

Live in Spring Valley

THE GARDEN of BEAUTIFUL HOMES

AN ESTABLISHED COMMUNITY OF HOMES . . . BUILT FOR FUTURE GENERATIONS AS WELL AS TODAY'S

You want to be proud of your home and so will your children . . . buy wisely . . . invest in a home whose permanency is assured by the 21 years of progressive building enjoyed by the developers of this section.

Inspect the

Miller-Built Homes Under Construction

In the 49th and Quebec Street Section

MODERN AUTOMATIC ALL GAS HOMES

For house heating, cooking, refrigeration and hot water through the cooperation of the—

WASHINGTON GAS LIGHT COMPANY

W. C. & A. N. MILLER

1119 17TH ST. N.W. DISTRICT 4464

CLEVELAND PARK

4919 39th Street

Here is the outstanding buy in Cleveland Park. House is in immaculate condition. Just renovated throughout. 7 splendid rooms, 4 bedrooms, 2 baths. Close in-town location; excellent neighborhood. Be sure to inspect today.

Realty Associates Inc.

1506 K Street *Realtors* Nat. 1438

NEW FURNISHED MODEL HOME

An All-Quality Detached Center Hall Plan Brick Residence in Chevy Chase, D. C.

—Just off Conn. Ave. . . . absolutely the finest home on the 1934 market at such an amazingly low price!

3404 GARRISON ST. N.W.

$12,700

All brick, slate roof—immaculately finished and wonderfully equipped from cellar to roof. Large rooms, 2 colored tile baths, 3 real bedrooms, cedar closets, the last word in kitchen equipment, electric refrigeration, copper screened and weatherstripped. 2-car built-in garage.

OPEN TODAY AND DAILY TO 9 P. M. *Out Conn. Ave. to Fessenden St., right 1 sq. to 34th St., north 1 short sq. to Garrison St.*

L. P. HANDY *Agents* P. H. KELLER

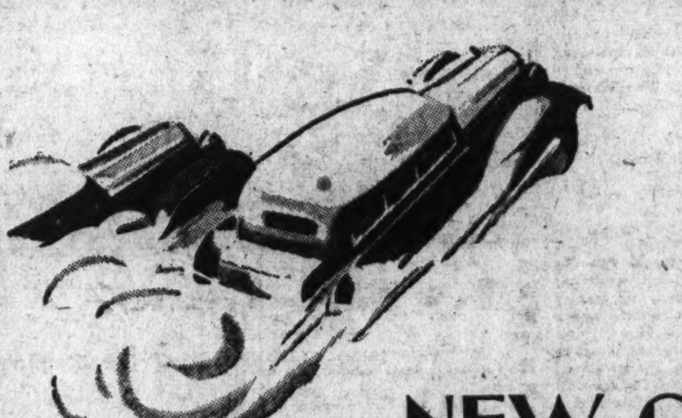

NEW-CAR PERFORMANCE

In SELECT LIST *Cars*

Many of the re-sale cars you will find offered in the daily Select List of best buys of reputable dealers, are in new-car condition.

This alphabetical Select List is an indispensable guide to where good cars are to be found. The values offered represent opportunities that the careful buyer can not afford to overlook.

Whether your investment in a car is to be a modest one, or whether you want a larger car of expensive make, you will find representative values in every price class.

Seek the re-sale car that meets your requirements in the Select List in today's

The Washington Post

CLASSIFIED COLUMNS

Wide Planning Of U. S. Growth Seen by Expert

Architects' Institute Says Movement Will Start in Coming Year.

A new era of planning, National in scope, and embracing geographical rather than political areas, will start in 1934, George H. Gray, of New Haven, Conn., director of the American Institute of Architects for the New England division, declares in his annual report of architectural progress, made public by the institute.

City planning, and even regional planning as carried on in the past, are inadequate to meet the needs of the Nation, according to Mr. Gray, who foresees future activity enveloping larger units and shaped in accordance with a coherent scheme for the entire United States.

Mr. Gray looks to the National Planning Board for direction in a monumental program which will have "a significant bearing on our civilization." Our architecture and our cities, he points out, began with planning for permanency.

U. S. Funds Seen as Aid.

The availability of Federal funds, he says, makes it incumbent on every State to do now what otherwise might be postponed for decades. He described a planning movement now under way in Connecticut as indicative of a tendency to transcend city, county and State boundaries and to take in greater stretches of territory with interstate cooperation.

From city planning, Mr. Gray adds, the country has progressed to regional planning. He cites as examples the Metropolitan Plan centering in New York City; the Tri-State Plan in Philadelphia, and the region of the District of Columbia. Regional plans, he asserts, have been too circumscribed. He visualizes a Nation-wide plan which will be a mosaic of the larger regional plans.

"The greater the number of political subdivisions in any geographic area being planned, the greater the difficulties of coordination and the slower the work," Mr. Gray continues. "To state that the year 1934 will mark the general establishment of comprehensive planning of the larger units is more nearly a statement of fact than a prophecy.

Cites Connecticut Case.

"Beyond the boundaries of the cities and towns are the counties, beyond and including these is the State. These political units are, from the city planner's point of view, practical and readily organized units, particularly in the present situation, because aside from unity of authority they usually have at least some sort of skeleton organization for collecting and recording data bearing on the physical characteristics and growth of the community—building records, public works, tax maps.

"As an example of the larger planning, let us consider a concrete case—the State of Connecticut, in the New England region. The County of Fairfield has just established a county regional planning board. All the other counties of the State will, there is good reason to believe, soon have boards organized as subsidiaries of a State planning board. This is made possible by the use of Federal funds through the Civil Works Administration and in cooperation with the National Planning Board.

"Plans for the county and State units will facilitate regional plans for the metropolitan areas overlapping several counties. This State plan, together with plans of the other New England States, will lead up to the planning of the entire New England region. The Nation-wide plan will be a mosaic of such large regional plans."

New California Law Wars on Faulty Titles

California real estate legislaiton, although only three months on the statute books, has forced off the market 5 California oil and gas projects, 16 New Mexico oil leasing projects, 12 city subdivisions where clear title could not be given.

Four desert land projects have been withdrawn since the new real estate act became effective. According to Joseph P. Smith, State real estate commissioner, the new California real estate act is taking its toll of projects which do not properly protect the investing public in matters of title, worthiness and other features.

Firm in Jersey Makes First Buy Since 1924

The Harnet Corporation, an old-time Jersey realty operating firm, has made its first purchase of real estate since 1924 in the acquisition of the 21-family four-story apartment house at 17 to 19 Van Reipen street, corner of De Kalb avenue, Jersey City, from William C. Cudlipp, William A. Cudlipp and Alexander Michel, trustees of the estate of Andrew A. Bouker, through J. I. Kislak, Inc.

The building occupies a plot 50 by 100. It contains three and four-room suites and is reported to produce an annual income of $12,000.

CORNER HOME
In Petworth
6 ROOMS---$9,450
400 Farragut St. N.W.
All-brick, center-hall plan, corner home, on a high elevation in Petworth; 6 spacious outside rooms, tile bath with built-in tub and shower, modern kitchen with built-in cabinets, 2-car built-in garage; lot frontage 75 ft.; just like new, $1,500 under original price, easy terms, or consider exchange.
SEE THIS HOME TODAY
Open Until 9 P. M.
1404 K *CAFRITZ* DI. 9080

Virginia Home Sold by Hoge and Hayes Offices

Post Staff Photo.

Residence of Mr. and Mrs. Woodbury Willoughby, near Langley, Va. This 9-room and 2-bath house is situated on a 9-acre tract of rolling land. It was sold for Clella P. Lightbown through the offices of Mrs. Jack Hayes and W. S. Hoge, jr.

Month Shows Sharp Building Contract Gain

Public and Private Work Increases; Total Planned Highest Since 1930.

Contracts for construction projects placed during the first half of December totaled $122,877,200 in the 37 Eastern States, according to figures of the F. W. Dodge Corporation. This total for the half month was more than 50 per cent larger than the total reported for the entire month of December, 1932. The figures were more than 70 per cent ahead of the total reported during the first half of November, 1933.

Residential building contracts placed during the first half of December totaled $13,629,200 as against $12,957,500 for the entire month of December, 1932. For public works and utilities contracts were almost twice as large as the total reported during all of December last year, while for nonresidential building the total of $25,432,100 for the first half of December compares with $24,944,900 for the entire month of December, 1932.

The contract volume of $162,330,600 reported for the 37 Eastern States during November was almost 12 per cent larger than the total shown for October and almost 55 per cent ahead of the contract volume registered for November, 1932.

Private Projects Increase.

Of the November construction total about $127,000,000 was for publicly financed construction, while the remainder represented privately financed undertakings. The publicly financed construction awards during November were almost seven times as large as the total for this class of work during April of this year, when such work was at its lowest ebb. It is of interest, however, to note that though public work has been largely responsible for the recent increases in construction awards generally, there has been measurable improvement also in privately financed construction projects.

During November residential awards totaled $23,615,700, as against $21,525,700 in October and $19,245,300 in November, 1932. Nonresidential building contracts placed during November amounted to $27,635,300, as against $31,117,400 in October and $31,844,800 in November of last year. Contracts for public works (civil engineering projects) amounted to $104,141,200 in November as contrasted with $85,729,000 in October and $50,095,900 in November, 1932; while awards for public utilities (also civil engineering) amounted to $6,938,400 in November as compared with $6,995,100 in October and $4,116,300 in November, 1932.

1932 Totals Larger.

Total contracts of all descriptions awarded during the first eleven months of 1933 amounted to $1,048,488,900, as against $1,269,939,400 in the corresponding period of 1932. It appears likely that for the full year 1933 the total will approximate $1,200,000,000, which, if realized, would mean a loss from the total of $1,351,000,000 for 1932 of only about 11 per cent, though at midyear the loss was running at about 35 per cent.

Another item of decided encouragement is to be found in the November data on contemplated construction which totaled $939,131,100, as contrasted with $886,627,300 in October and only $114,349,000 in November, 1932. The current contemplated total is larger than that reported in any other month since April, 1930, and holds large promise for early translation into increased totals for contracts.

$366,996 Paid to Elderly.

Wisconsin paid its elderly people $366,996 in 1932, the eighth year of operation under the old age assistance law, according to announcement by A. W. Bayley, secretary of the State Board of Control. Aid was given to 1,981 persons who were above 70 years.

Large Corner Brick
Inspection by Appointment
5121 Edgemoor Lane
Edgemoor, Maryland
WIS. 2450

FIRST SHOWING

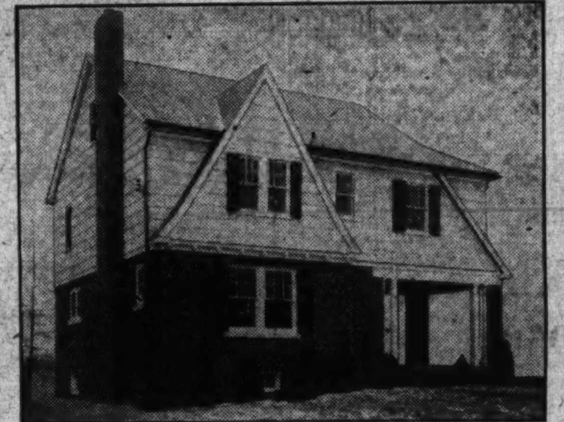

4820 MONTGOMERY LANE
(Edgemoor, Md.)
Here is a splendid new home in an ideal location for you and your children, built by a master craftsman as you would have built it for yourself.
First Floor—Attractive concrete porch, large living and dining rooms, roomy kitchen with breakfast alcove.
Second Floor—Four spacious bedrooms and 2 modern baths.
An unusual house for the person who is different. Built on a lot that does the home justice. You are invited to our OPENING today.
Drive out Wisconsin Ave. just south of East-West Highway to Montgomery Lane.
Open Until 9 P. M. Today
Every Day, 2 to 6
REALTY ASSOCIATES, Inc.
1506 K St. *Realtors* NA. 1438

For Sale—Furnished or Unfurnished
A Handsome Home of Striking and Individual Design Situated on Fashionable Wyoming Avenue, Surrounded by Some of Washington's Most Exclusive Residences

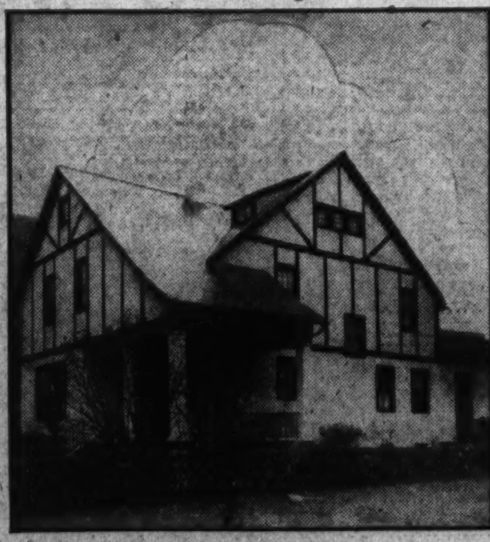

2118 Wyoming Avenue

Immediate possession can be given of this charming home which is very tastily and artistically furnished and decorated throughout, including china, beautiful draperies, rugs, etc.
This attractive home has just been completely redecorated throughout and presents a most pleasing appearance.
First Floor: Double living room, reception hall, dining room, large kitchen and pantry.
Second Floor: Four bedrooms, 2 baths, glass-inclosed porch and open porch.
Third Floor: Two bedrooms.
Lot 50x165 feet.
Two-car garage; studio room above.
Basement under entire house. ALSO 1 room and bath.
Steam heat with new oil burner.
Open for Inspection Today From 11 to 1 P. M. and 3 to 5 P. M.
John F. Maury & J. Rupert Mohler, Jr.
Nat. 4080 REALTORS *Exclusive Agents* DI. 7022

M'Fadden Quits Manager's Post In Paint Group

Resigns to Join Law Firm of Col. W. J. Donovan, Former Associate.

Resignation of Thomas J. McFadden, general manager, National Paint, Varnish and Lacquer Association, effective January 1, has been announced by Ernest T. Trigg, president of the association.

The paint industry has accepted the resignation with regrets, Mr. Trigg explained. Mr. McFadden will enter the law firm of Col. William J. Donovan.

Mr. McFadden began his association with the paint industry June 30, 1929, as manager of the Unfair Competition Bureau at Washington. He was named general manager, to succeed the late George V. Horgan, who died May 25, 1933.

Mr. McFadden's affiliation with the Donovan law firm is described as the renewal of a former association. In 1928 he was named special assistant to the Attorney General at Washington, and was detailed as personal assistant to Col. Donovan, then in charge of the antitrust division, Department of Justice.

Mr. McFadden was born on Staten Island, N. Y., and received his early education in the public schools of New York City. He later received the degrees of A. B. and LL. B. from Cornell University and also attended Yale Law School in New Haven. He received his first legal experience with the firm of Murray, Aldrich & Roberts, New York City. He also served as alumni field secretary for Cornell University, a post requiring extensive speaking tours.

Housing Policy Of Government Topic of Board

Real Estate Men to Talk of Proposed Codes at Coral Gables.

Housing policies of the Federal Government as they have thus far been developed will be discussed by the National Association of Real Estate Boards at its annual business meeting in Coral Gables, Fla., January 16-20. Edward A. MacDougall, chairman of the association's housing committee, will report on these policies as they affect the business of real estate. The great Federal real estate inventory, which the association asked be made and which is now being launched in 60 cities, will also be reviewed.

Central business of the meeting will be three codes affecting real estate, which have been filed with the NRA by the association. On two of these, public hearings will have to be held. The codes to be up for study and action are:

The proposed code for the real estate brokerage business, which code covers also mortgage brokerage and real estate appraisal. This is to have public hearings January 10. It is to be presented by H. Clifford Bangs, Washington, D. C., chairman of the brokers' division of the association.

The proposed code for office and loft building management is to have public hearings January 8. Discussion on the proposed code for home building will be led by Waverly Taylor, Washington, D. C., who has acted with and for the code committee of the association on much of the "follow through" work of negotiating this important code.

W. C. Miller, Washington, D. C., president of the association, will be chairman of all general sessions, and will make his annual report on the association's work.

CONSIDER LOCATION AND PRICE!
This Value Can Not Be Duplicated!

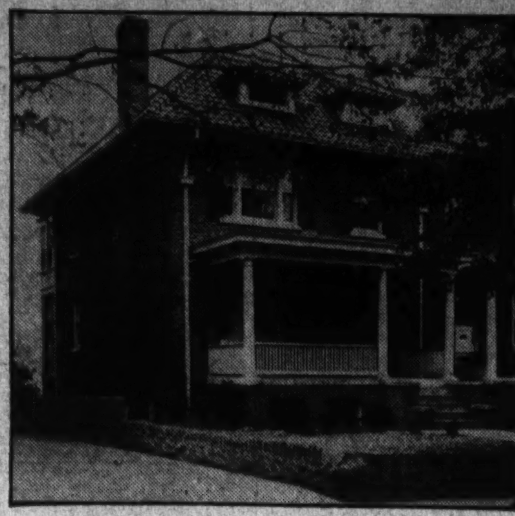

2312 Ashmead Place N. W.
$11,450
Open and Heated Sunday and Every Day Until 9 P. M.
For home or investment this 9-room, 2-bath home in the select Kalorama Heights section, one-half block from Conn. ave. is undoubtedly the outstanding buy in recent years . . . A semi-detached brick residence with front porch; four rooms and reception hall on first floor, 5 rooms and 2 baths on second floor; large storage attic, maid's room in basement, built-in garage.
Spacious rooms, and entire house has been reconditioned and is like new.
WM. M. THROCKMORTON
208 Investment Bldg. DIst. 6092

A gentleman's Small Estate in exclusive Edgemoor, Md.

Northeast Corner Moorland Lane and Glenbrook Road

. . . Its setting a wooded park of approximately three acres . . .

THE loveliness of the acres of wooded grounds that surround this spacious home is the keynote of the rare charm of one of the Capital's most distinguished residential properties.
The lot occupies more than half of an entire square, with frontage on three streets.
Set well back from the street, the house is approached by a winding drive from which the first view of the property is through a vista of tall forest trees, formal garden with pool, and a profusion of blossom bearing trees and shrubs including the Japanese Cherry, Rhododendron, Dogwood, Climbing Roses, Fruit Trees—and, in season—every type of garden flower.
The home, designed and built by the owner for his own use, is a revelation in practical planning and generous room proportions. Flanking a wide center entrance hall, an immense living room opening to large enclosed side porch, and dining room provide a wide first floor expanse pre-eminently suitable for gracious entertaining. Living room, dining room and a cozy first floor den each have a fireplace. There is a first floor lavatory. Enclosed breakfast porch, large butler's pantry and kitchen with service porch complete this floor.

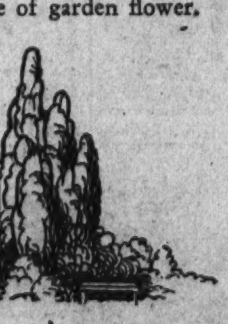

Upstairs are six master bedrooms of unusually generous proportions, sleeping porch and three large baths. On the third floor are two maids' rooms and bath, and floored attic space suitable for club room.
There are, of course, electric refrigeration, and oil burner.
Your inspection, today, from eleven to five, is cordially invited.
Directions: Drive out Wisconsin Avenue to Bank of Bethesda, turn left through cement gates on Edgemoor Lane, straight ahead to Glenbrook Road, turn right one block to Moorland Lane.

BOSS & PHELPS
1417 K St. N.W. Real Estate National 9300

Stocks Drift Fraction Down In Dull Session

Motor Issues Turn Active on Show Opening; Sales, 461,920 Shares.

New York, Jan. 6 (AP).—Stocks were in the doldrums today, finding no positive influences to stimulate activity one way or the other. The averages took a slight sag, but net changes were mostly limited to fractions. Volume totaled 461,920 shares.

Motor issues traded briskly coincident with the opening of the annual automobile show here. Chrysler was again the most active stock and it again declined, this time slightly more than a point; just recently it topped its 1933 high and the heavy turnover suggests profit-taking by professionals and others.

General Motors also turned over briskly, rising slightly and then easing for a minor loss. Nash, Studebaker, Hupp and Hudson were steady.

Explanation of Dullness.

Wall Street's lassitude was accompanied by the usual explanation that the market hesitated to do much in view of possible near-term developments of a monetary nature.

Some reports have it that both the inflation and the anti-inflation groups in Congress have reached a compromise for the moment in the belief that the President may soon take up currency matters again, perhaps in a sp[illegible]l message.

The latest official word on the question is President Roosevelt's message at the National Legislature's opening when he indicated that this would be an inopportune time for stabilization.

Holiday and Trade

Holiday influences in trade are wearing off and a clearer picture of what the first 1934 quarter holds will soon be available. Automobile production has been held back by delays in getting out new models, but when these difficulties are completely overcome a pickup is anticipated.

This will mean, of course, better business for the industries which supply material, notably the steel plants; the latter, in addition, have a sizeable volume of rail and trackage orders, specifications on which should soon be coming along. Also, the season for an expansion of public works activity is not far distant.

Railroad shares were fairly firm today, though not very active. Among industrials, some metals improved slightly. Allied Chemical and Du Pont yielded around a point, but steels were steady. American Telephone, United States Steel, American Can, General Electric and Case, among numerous others, finished unchanged or nearly so. Trans-America was steady and fairly active as dividends were resumed with a 12½ cent payment.

Bank Stocks

New York, Jan. 6 (A.P.).—Over-the-counter market:

Banks.	Bid.	Asked.
Bk Manhattan (2)	24⅝	26⅝
Chase Natl (1.40)	21⅜	23⅜
Commercial (8)	119	129
Fifth Ave (34a)	840	890
First Natl (100)	1180	1230
Natl City (1)	22⅛	24⅛
Public (1½)	21¾	23¾
Trust Companies.		
Bankers (3)	52¾	54¾
Bklyn Trust (4)	67	72
Cen Hanover (7a)	108	112
Chemical (1.80)	32⅛	34⅛
Continental (.80)	11⅝	13⅛
Corn Exch (3)	41½	43½
Empire (1)	15⅜	16⅞
Guaranty (20)	250	255
Irving (1)	14⅛	15⅝
Manufacturers (1)	14¾	16¼
N Y Title & Mtge	¼	¾
N Y Trust (5)	75⅝	78⅝
Title G & T	8⅜	9⅞
United States (70a)	1455	1505
Insurance.		
Aetna Cas. (2a)	48⅞	50⅞
Aetna Fire (1.60)	30	32
Aetna Life	15⅝	17⅝
Agricultural (2.20)	46½	51½
Am Surety	13⅜	15⅜
Balt Amer	2¼	3¼
Boston (16)	395	420
Conn. Gen. Life (.80)	24⅛	26⅛
Fid & Dep	19¼	21¼
Firemens Ins	4⅜	5⅜
Frank Fire (1)	16½	18
Glen Falls (1.60)	25¼	27¼
Globe & Rut	32	42
Great Amer (1)	14⅞	16⅜
Halifax (.90)	13⅞	15⅞
Hanover (1.60)	23½	25½
Hartford Fire (2)	39	41
Home Fire Sec	1¼	2¼
Home Ins (1)	17½	19
Lincoln Fire (new)	3	3½
Mass Bond	11½	13
Natl Fire (2)	40⅝	42⅝
Natl Liberty (.20)	4⅛	5⅛
N Y Fire	8¼	11¼
Nor River (.60)	14¼	16¼
Phoenix (2)	49	51
Prov Wash (1a)	21	23
St. Paul Fire (6)	113	118
Sun Life	380	430
Travelers (16)	343	358
U S Fire (1.20)	30⅝	32⅝

(a) Including extras.

Trade Trends.

(Associated Press.)

GRAIN STORE SALES—Volume of the first eight chain and mail order concerns to report for December was $95,406,633, against $81,788,773 for the same month last year, an increase of 16.6 per cent.

SHEETINGS—Selling houses have been discussing the advisability of recommending curtailment in production to bring it into closer line with distributive activities. Some quarters have suggested a 25 per cent cut in loom hours for a period of 60 to 90 days.

HIDES—Native cow and steer hides sold during the week at an advance of ½ cent a pound over the previous level, making the second rise of like amount since mid-December.

DRY GOODS—Markets are said to be feeling the effects of improvement in the hotel trade, particularly in such lines as sheets and pillowcases, bedspreads and kindred items.

RUBBER GOODS—There was a general increase in the unit volume of rubber goods sales last year of 20 to 30 per cent over the 1932 record, and prices are fairly well stabilized to a position about 25 per cent above that held at the beginning of 1933, according to Dun & Bradstreet.

Wool Market.

Boston, Jan. 6 (A.P.) (U. S. Department of Agriculture).—Demand for wool was very limited in the Boston market during the past week. A few sales of moderate volume in 64s and finer domestic lines were closed at steady prices, compared with sales during the previous two weeks. Asking prices generally were firm despite the very restricted buying. Emphatically contrasted with the dullness in the Boston market, foreign wool markets were active and prices made further advances over the previous week.

Metal Markets.

New York, Jan. 6 (A.P.).—COPPER—Market, quiet. Electrolytic, spot and future, 8¼.
TIN—Market, steady. Spot and nearby, 52.50; future, 52.90.
IRON—Market, quiet, unchanged.
LEAD—Market, dull. Spot, New York, 4.00; East St. Louis, 3.85.
ZINC—Market, steady. East St. Louis spot and future, 4.30.
ANTIMONY—Spot, 7.25.

Hop Prices Steady.

New York, Jan. 6 (A.P.).—[illegible]

Robey's Review

Finance Economics Business

Various Aspects of Government's Borrowing Program Still the Center of Discussion—Now Main Topic Is Its Effect on Currency Inflation.

By Ralph West Robey.

It gets rather monotonous to talk and write of nothing but various questions that grow out of the proposed borrowing by the Government during the next six months. Nevertheless, they still remain almost the only subjects being discussed among those trying to appraise the outlook. Now the specific question under consideration is the probable effect of the borrowing program upon paper-money inflation.

In this connection perhaps the most interesting development is the statement of Senator Elmer Thomas, after whom the inflation amendment to the agricultural act of last spring was named, and, I suppose, the recognized leader of the Western inflationist bloc. As quoted in the press, Senator Thomas no longer is "in favor of printing press money" and does "not believe there is any need for such an extreme measure." Further, he thinks we should return to the gold standard "as soon as the international situation permits" and is "in favor of fixing the content and value of the gold dollar as quickly as possible." Finally, he gives it as his view that the point of stabilization should be about one-half of the original gold content, but thinks there may be some "meeting point" between this and the present value of the dollar.

Senator Wagner Now Sees No Danger of Inflation.

Various other statements of the same general purport have been made. Senator Wagner, for example, a so-called sound-money man, says "it must now be evident that the whole trend is away from fiat or printing-press money" and that he is "convinced that there is no longer need of giving serious thought to that proposition."

In New York, too, there is widespread acceptance of this point of view. Those taking this position do not all use the same arguments, but from the behavior of the markets, as well as reports of opinions, it seems likely that the consensus of the financial district is that the Government will not turn to the printing presses.

Further, it appears equally probably that the majority in Wall street do not anticipate inflation. None of the markets, commodity, stock, bond, or foreign exchange—has reflected an anticipation of any great inflation. On this point, again, the reasons given differ, but perhaps the most common argument is that the Government will not be able to spend such a large sum between now and June. A second contention frequently heard is that a definite limit now has been placed upon the extent to which the Administration is willing to go, so that there no longer is any danger of any inflation that we may experience getting out of control.

Such Interpretations Are Difficult to Understand.

Such interpretations of the announced borrowing program strike me as little short of astounding. I can understand why Senator Thomas should now be willing to forego printing-press money, but his views on stabilization and the conclusions of the financial district are beyond me.

In other words, Senator Thomas might give up urging printing money at this time because the Administration has promised even greater expenditures than the inflation bloc has been asking for. With this spending going on, however, it scarcely is the time to try stabilization. Should we devaluate the dollar as Senator Thomas suggests, which would mean, of course, the restoration of gold convertibility, and then went ahead with such a spending program it is doubtful if the stabilization could be held for more than a few weeks.

The Wall street opinion is even worse. Granting they have any intellectual right to be in the field of finance, those who now are maintaining that this borrowing program eliminates the danger of inflation must know that the effects of this program will be the same, except perhaps psychologically, as the issuance of an equivalent amount of printing-press money.

Worst of all these views, however, is the opinion that now that a limit has been set there is no danger of uncontrolled inflation. One would think that it might be remembered at least this long that the 1932 Democratic platform declared: "We favor maintenance of the national credit by a Federal budget annually balanced." In the face of this is it not a little fantastic to give much weight to a statement that the budget will be balanced in 1936?

(Copyright, 1934.)

U. S. Treasury Receipts.

(Associated Press.)

The position of the Treasury January 4 was: Receipts, $10,641,697.16; expenditures, $54 906,2[illegible].04; balance, $895,978,845.89. Customs receipts for the month, $3,625,153.88. Receipts for the fiscal year (since July 1), $1,503,105,403.10; expenditures, $2,803,583,358.01 (including $1,300,042,708.24 of emergency expenditures); excess of expenditures, $1,300,477,954.91.

Naval Stores Firm.

Savannah, Jan. 6 (A.P.).—Turpentine—Firm, 46; sales, 39; receipts, 90; shipments, 76; stock, 16,445. Rosin—Firm; sales, 511; receipts, 617; shipments, 24; stock, 101,116; quote, B, 3.35; D, 3.40; E, 3.75; F, 3.85; G, 3.90; H, 3.95; I, 4.00; K, 4.20; M, 4.30; N and WG, 4.35; WW and X, 4.75.

Treasury Certificates.

(Reported by Charles D. Barney & Co.)

Rate	Maturity	Bid	Offer
¾	Mar. 15, 1934	100 2-32	100 4-32
3	May 2, 1934	100 26-32	100 29-32
¼	June 15, 1934	99 24-32	100
2⅛	Aug. 1, 1934	100 19-32	100 23-32
2¼	Dec. 15, 1934	100 8-32	100 12-32
3	June 15, 1935	101 6-32	101 12-32
1⅝	Aug. 1, 1935	99 8-32	99 14-32
2⅞	April 15, 1936	99 28-32	100
3¼	Aug. 1, 1936	100 20-32	100 26-32
2¾	Dec. 15, 1936	99 22-32	99 26-32
3	April 15, 1937	99 28-32	100
3¼	Sept. 15, 1937	100	100 4-32
2⅝	Feb. 1, 1938	98 2-32	98 6-32
2⅞	June 15, 1938	98 18-32	98 22-32

Steel Prices Unchanged.

New York, Jan. 6 (A.P.).—Steel prices unchanged.

Bonds React One-Tenth in Sluggish Sales

Federal Loans Continue Active; Trading Drops to $8,009,000.

New York, Jan. 6 (AP).—The new National budget continued to hold the spotlight in the bond market today and prices moved sluggishly without getting anywhere in particular.

Aside from activity in the U. S. Government section, quiet trading was the rule throughout the brief session. Sales totaled $8,009,000, par value, but the Federals accounted for about $3,500,000 of this aggregate.

The average for 60 domestic corporate issues eased one-tenth of a point to 74.8. This average also showed a net decline on the week of only one-tenth of a point.

Federal Loan Sales.

While the turnover in Liberties and Treasuries was around $2,000,000 more than that of last Saturday, the tone here was not much worse than easy.

Losses ranged from 2-32ds to 17-32ds of a point with Treasury loans being subjected to the most pressure. The liquidation was reported to have been mostly of the scattered variety, little of it coming from banks and other institutions.

Changes of fractions to around a point were about evenly divided in the corporate groups. Among the more active gainers were some maturities of Santa Fe, Baltimore & Ohio, Chesapeake Corporation, Dodge Brothers, General Cable, Hudson & Manhattan, Louisville & Nashville, National Dairy, National Steel, N. Y. Central, United Drug, Western Electric and Youngstown Sheet & Tube.

On Losing List.

Noticeable losers included issues of Wabash, Southern Railway, Southern Pacific, Pennsylvania, Pacific Gas, Paramount Publix, Missouri Pacific, Erie, Denver & Rio Grande, and Armour & Co.

Substantial improvement was shown by the foreign division, with the Germans in the lead with gains of 1 to 4 or more points. The principal Reich gains were in corporate loans and were attributed largely to repatriation buying.

Other gainers of a point or more included bonds of Argentina, Australia, Belgium and New South Wales.

The Dance of the Dollar

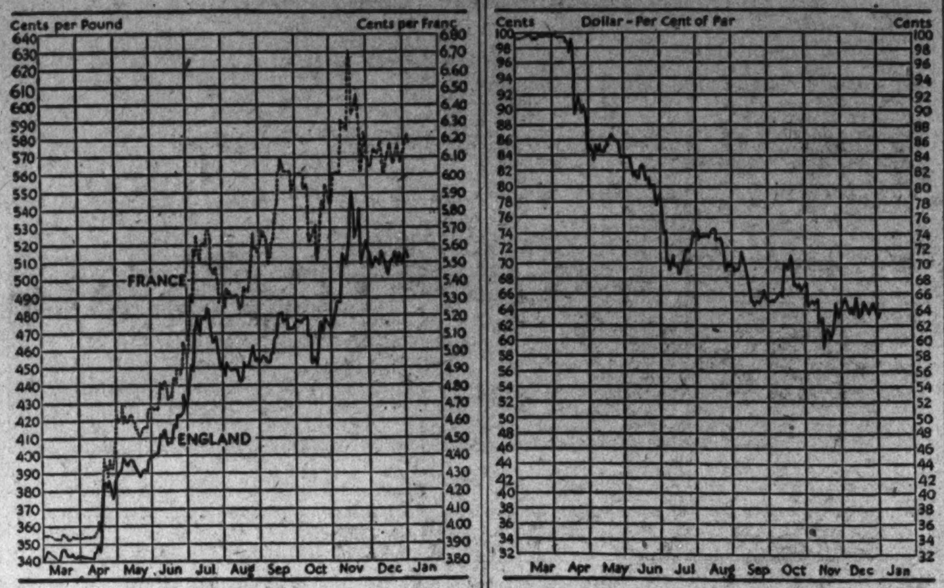

	Jan. 6	Jan. 5	Dec. 30	Dec. 9
R. F. C. price newly mined gold	$34.06	$34.06	$34.06	$34.01
London price of gold (in dollars)	$32.70	$32.63	$32.04	$32.46
Gold value of dollar (based on gold franc rate)	63.8	63.6	63.3	63.5
Franc rate (in cents)	6.14	6.16	6.19	6.17
Sterling rate (in cents per pound)	511.25	511.83	515.17	517.25

Merchandise Mart Moving to Atlanta

Charlotte, N. C., Jan. 6 (AP).—Ira A. Stone, president of the Southeastern Merchandise Market, Inc., announced today that it is being moved from Charlotte to Atlanta and will open in the Georgia city January 22.

The mart enterprise was organized here several months ago and a loan of $150,000 from the Reconstruction Finance Corporation for erection of a seven-story building was approved. This loan has not been taken.

The completed building was to house a permanent display of manufactured goods of all kinds made in the Southeast, with seasonal showings of merchandise from all parts of the country. The announcement that the mart is being moved to Atlanta said temporary quarters had been secured there. No explanation was given for the decision to move.

Credit Director.

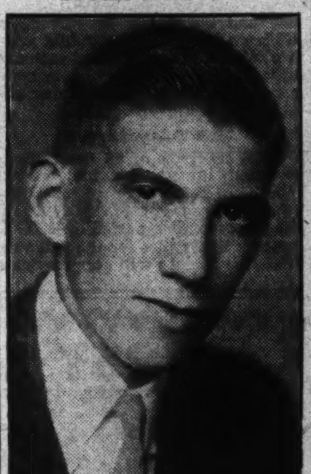

Harris & Ewing Photo.

STUART S. OGILVIE, assistant cashier, Second National Bank, who has been elected a director of the Washington Association of Credit Men.

Insurance Called Earning Substitute

Life insurance is intended to replace earning power. So were members of the District of Columbia Life Underwriters Association informed last week by Charles R. Eckert, general agent, Northwestern Mutual Life Insurance Co., at Columbus, Ohio, guest speaker at their January luncheon meeting at the Willard Hotel. Thomas P. Morgan, jr., president of the association, presided.

Mr. Eckert said when the father of the family dies, the mother takes the driver's seat and has to provide shelter, food and all other expenses. She finds that they have been protected by earning power and the new source of earning power must be there. The size and regularity of earning power will depend entirely on the care and thoughtfulness life insurance men are giving to their work.

Before the address, a play, "A Sketch of the "Problem," was given by the Montgomery Players, directed by Harrison Hathaway. The players were Mr. Hathaway, Miss Martha Roberts and Ralph S. Fowler.

Curb Driven Into Light Loss In Quiet Sales

Small Changes in Prices Mark Dealings; Volume, 89,000 Shares.

New York, Jan. 6 (AP).—Small changes resulted from today's quiet dealings on the curb exchange. A number of scattered fractional recessions occurred, principally in alcohols, while a few industrials were down about a point in negligible sales.

Utilities finished steady. In the metal category New Jersey Zinc gained 2, but Lake Shore Mines slipped back a point. Bunker Hill & Sullivan rose 1½ to a new 1933-1934 high.

Swift International, A. O. Smith, Aluminum Co. of America, Humble Oil, Hiram Walker and Distillers Corporation-Seagrams dipped fractions to a point. Electric Bond & Share, Humble Oil and Sherwin-Williams were steady.

Transfers dwindled to approximately 89,000 shares, compared with 202,000 for last Saturday.

U. S. Dollar Yields Slightly On Markets

(Associated Press.)

The dollar yielded slightly in foreign exchange markets yesterday in restricted trading of a routine nature.

At London the American unit finished at $5.11⅛ to the pound sterling compared with an overnight quotation of $5.12¼, and in New York sterling closed at $5.11½, up 1 cent.

In Paris the dollar gained 8 centimes at an equivalent of 6.13 cents to the franc. In New York the French unit was virtually unchanged at 6.14½ cents.

In terms of the franc at its final New York rate the dollar was valued at approximately 63.78 per cent of parity compared with 63.83 Friday and 63.81 a month ago.

Based on the unchanged prices of domestic gold of $34.06 an ounce the dollar had a theoretical value of about 60.68 per cent of parity.

OFFICE EQUIPMENT
WE BUY, SELL or EXCHANGE
Desks — Adding Machines
Tables — Check Protectors
Chairs — Steel Files
Typewriters — Steel Cabinets
BAUM'S FURNITURE HOUSE
1416 Eye St. N.W. Phone NA. 2184

JOHN POOLE
Public Consultant
BUSINESS, PROPERTY and TAX MATTERS
Southern Bldg. Nat. 4575

The Markets at a Glance

What the Stock Market Did.

	Sat.	Fri.
Advances	160	180
Declines	178	312
Unchanged	140	127
Total issues	478	619

Stocks—Positive influences to stimulate activity were lacking and stocks fell into the doldrums. The market sagged three-tenths of a point. Sales for the half-day session dwindled to 461,920 shares.

Bonds—Prices moved sluggishly in a quiet, short session and the list sagged one-tenth of a point. National budget news held the spotlight. Sales totaled $8,009,000.

Curb—Small changes resulted in quiet dealing on the curb. Transfers decreased in volume to 89,000 shares. Losses were held to fractions.

Wheat—Backbone developed in wheat prices and the market gained and closed strong. Other grains joined the advance. May wheat sold at 84⅝; July at 82⅞.

Cotton—Prices advanced after reactions were absorbed by more active demand. March sold at 10.59. The general market rose 9 to 18 points. January sold at 10.53.

Rubber—Crude rubber futures closed dull, unchanged to 2 points lower. January sold at 8.88; March at 9.07 to 9.08.

Sugar—Raw sugar was unchanged and stood at 3.20; refined was sold at 4.30.

Coffee—Spot coffee was firm. Santos No. 4 sold at 9¾; Rio No. 7 at 8⅝.

Silver—Bar silver was steady, ¼ lower at 44 cents per ounce.

Gold—Bar gold in the United States was unchanged and stood at $34.06 per ounce. In London it sold at 126 shillings and 11 pence.

Dollar—The United States dollar yielded slightly on foreign exchanges. It stood in New York, with reference to other currencies, $5.11½ to the English pound; 6.14½ cents to the French franc, and 37.35 cents to the German mark.

Securities Averages.

(Associated Press.)

Stocks.

	50 Ind.	20 RR.	20 Ut.	90 Tot.
Yesterday	89.3	42.0	64.3	77.6
Prev. day	89.7	41.8	64.5	77.9
Week ago	92.3	42.4	67.2	80.2
Month ago	93.1	42.3	66.0	80.4
Year ago	54.3	28.6	94.6	57.4
3 yrs. ago	125.1	98.2	166.1	128.1
6 yrs. ago	147.7	122.3	127.7	140.2
High, 1933-34	102.1	58.0	113.7	96.9
Low, 1933-34	42.3	23.5	61.1	43.3
High, 1932	72.3	39.8	111.0	73.9
Low, 1932	35.1	13.2	51.8	35.0
High, 1931	140.2	106.2	203.9	144.3
Low, 1931	60.0	30.8	92.8	61.3

Bonds.

	20 Ind.	20 RR.	20 Ut.	60 Tot.
Yesterday	73.0	74.3	77.2	74.8
Prev. day	72.9	74.6	77.2	74.9
Week ago	72.3	75.3	77.0	74.9
Month ago	71.4	71.3	77.1	73.2
Year ago	64.0	61.8	83.7	72.0
2 yrs. ago	65.3	68.1	82.6	72.0
3 yrs. ago	88.0	104.8	99.2	97.3
High, 1933-34	77.1	84.9	88.5	83.5
Low, 1933-34	58.3	57.0	74.1	63.6
High, 1932	71.3	78.0	86.2	78.1
Low, 1932	53.2	47.4	70.9	57.5
High, 1931	90.4	105.7	101.5	98.7
Low, 1931	62.3	62.3	80.2	68.5

(Standard Statistics Co., Copyright, 1934.)

Foreign Markets.

(Associated Press.)

London—Home industrials were well supported, German bonds improved and transatlantic issues were irregular on the stock exchange today. The market was quiet, little business being done. The closing was steady.

Berlin—A slight general improvement of prices was recorded on the boerse owing to small private orders. The market closed firm.

Paris—Weakness of rentes depressed domestic stocks on the bourse, especially electric shares. International issues, gold mining, oil and Young loan shares were strong. The market closed irregular.

Rubber Closes Dull.

New York, Jan. 6 (A.P.).—Crude rubber futures closed dull, unchanged to 2 lower. January, 8.88 nominal; March, 9.07-9.08; May, 9.30; July, 9.50. Smoked ribbed spot closed 8.88 nominal.

Wilkins Coffee Votes Dividend On Both Stocks

American Coal Company Declares Return of One Dollar.

The board of directors of the John H. Wilkins Company, coffee merchants, yesterday declared the regular semi-annual dividend of 4% on the outstanding preferred stock and a dividend of $1.50 per share on the outstanding no-par common stock. Both dividends are payable January 15, 1934.

New York, Jan. 6 (AP).—American Coal Co., of Alleghany County, today declared a dividend of $1, payable February 2 to stock of record January 13. The last previous payment was $1 on January 3 of last year.

Chicago, Jan. 6 (AP).—John Morrell & Co., meat packers, reported today a net profit of $1,409,095 for the year ended Oct. 28. This is equal to $3.60 a share, against $1.08 in the preceding fiscal year.

San Francisco, Jan. 6 (AP).—Regular dividends, the first payable January 31 at the rate of 12½ cents a share, was "Recovery News" for 225,000 stockholders of Trans-America Corporation today.

Resumption of dividends, suspended after a 10 cents a share payment July 25, 1931, was voted by directors of the corporation here yesterday. The first payment will total $2,960,240 to stockholders of record January 16.

Whether dividends will be voted on a quarterly or semi-annual basis remains to be determined, L. M. Giannini, chairman of the corporation's executive committee, said. He emphasized, however, that regular division of profits will be made hereafter.

Chicago Stocks.

(Furnished by W. B. Hibbs & Co.)

	Bid	Asked
Yellow Taxi	11	11½
Thompson	7	7⅝
Butler Brothers	4⅛	4¼
National Leather	⅝	1
Swift	14	14¼
Swift International	25¾	26¾
Libby, McNeil & Libby	2¾	3
Midwest Oil	⅛	¼
City Con com	⅛	¼
City con. pfd	1	2
Edison	36¾	38
Public Service $100 par	12	13½
Public Service no par	13	13¾
Quaker com	120	122
Quaker pfd	115½	116
Bendix	16	16¼
Borg Warner	20⅞	21⅛
Illinois Brick	4¼	5
U S Gipsum	44	47
Great Lakes Dock & Dredge	20¼	21¼
Conso. com	¼	½
Conso. pfd	¾	1½
Electric Household	8	9½
McCord	2½	9⅞

Chicago Egg Futures.

Chicago, Jan. 6 (A.P.).—Egg futures, refrigerator stands, January, 14⅝@14½; October, 18; fresh graded firsts, February, 14⅝@14¾. Butter futures, storage standards, January, 17¾; February, 18; March, 18⅜.

Flour Market.

New York, Jan. 6 (A.P.).—Rye, easy; No. 2, Western, 53⅝, f. o. b. New York, and 70¼ c. i. f. New York domestic to arrive.

Minneapolis, Jan. 6 (A.P.).—Flour—Unchanged; shipments, 21,651. Bran—14.00@14.50.

U. S. Gold Output Gains in November

New York, Jan. 6 (AP). — The American Bureau of Metal Statistics reported today that production of gold from United States mines during November amounted to 256,000 fine ounces against 252,000 in October and 235,000 in the same month last year.

November production in Canada totaled 248,000 ounces against 243,000 in October and 253,000 in November, 1932.

South Africa, the world's largest producer of the yellow metal, turned out 898,000 ounces in November compared with 909,000 in October and 979,000 in the same month last year.

Money Markets.

Foreign Exchange.

New York, Jan. 6 (A.P.).—Foreign exchange firm. Great Britain in dollars, others in cents.

Great Britain—Demand, 5.11½; cables, 5.11½.

France—Demand—6.14½; cables, 6.14½.

Demand Rates.

Italy	8.25	*Austria	17.70
Belgium	21.83	*Rumania	.98
Germany	37.35	*Argentina	33.50
Holland	63.10	*Brazil	8.74
Norway	25.70	Tokyo	31.00
Sweden	26.38	Shanghai	34.37½
Denmark	22.83	Hongkong	38.25
Switzerland	30.38	Mexico City, silver peso	28.06
Spain	12.93	Montreal in New York	100.00
*Portugal	4.67	New York in Montreal	100.00
*Greece	.89		
*Poland	17.80		
*Czechoslovakia	4.67		
*Yugoslavia	2.18		

*Nominal.

New York.

Call money steady; 1 per cent all day. Time loans steady; 60 days, ¾@1; 90 days, 1@1¼; 4 to 6 months, 1¼@1½ per cent.

Prime commercial paper, 1¼.

Bankers' acceptances unchanged.

Bar silver steady, ¼ lower at 44.

The Government held its domestic gold price steady today at $34.06 an ounce.

London.

Bar gold declined 7 pence to 136s 11d. (U. S. equivalent $32.38 on basis of sterling opening at $5.10¼.)

Money, ⅝ per cent. Discount rates, short and three month bills, 1@1⅛ per cent.

Bar silver quiet, unchanged at 19⅛d.

Paris.

Three per cent rentes, 65 francs 90 centimes; 4½ per cent rentes, 83.55.

Exchange on London, 83.24. The dollar was quoted at 16.28.

Baltimore Securities.

Baltimore, Jan. 6.—Closing prices:

Arundel Corporation	17
U S Fidelity & Guar.	3¼

Dried Fruits Steady.

New York, Jan. 6 (A.P.).—Dried fruits—Steady, unchanged.

We buy and sell
MASSACHUSETTS INVESTORS TRUST
Write or phone us for a copy of the prospectus.
A. S. GOULDEN & CO., INC.
Woodward Bldg. NA. 2000

Columbia Permanent Building Association
PAYS
5%
compounded semi-annually
Under U. S. Government Supervision
Organized January 1, 1903
Loans Made on Owner-Occupied Homes
NO COMMISSION
733 12th St. N.W.
MELVIN C. HAZEN.........Pres.
WM. P. RICHARDS......Vice Pres.
FLOYD E. DAVIS.........Treasurer
FRED A. SMITH.........Secretary
C. CLINTON JAMES......Attorney
Member Building Association Council of the District of Columbia

We are pleased to announce that
Mr. William W. Jones, Jr.
Formerly with
GILLET & CO., INC.
Has become associated with our firm
Folger, Nolan & Co., Inc.
Investment Bankers
American Security Building, Washington, D. C.
Telephone National 0402

Transactions on N. Y. Bond Market

(Associated Press.)

Total sales today, $8,009,000; previous day, $14,398,000; week ago, $6,134,000; year ago, holiday; two years ago, $9,545,000; January 1 to date, $62,301,000; year ago, $46,386,000; two years ago, $73,600,000.

UNITED STATES GOVERNMENT BONDS.

Sales		High	Low	Last
[illegible]	[illegible]	[illegible]	[illegible]	[illegible]

CORPORATION BONDS.

Sales		High	Low	Last
[illegible]	[illegible]	[illegible]	[illegible]	[illegible]
	G			
4	Gen Cable 5½ '47	61¼	59⅞	61¼
1	Gen Stl C 5½ '49	68⅝	68⅝	68⅝
4	Goodrich 6½ '47	96½	96¼	96½
5	Goodyr T&R 5 '57	90	90	90
2	Gr Tk R Can 6 '36	103	103	103
13	Gt Nor Ry 7 '36	86⅛	86	86⅛
[illegible]	[illegible]	[illegible]	[illegible]	[illegible]

Sales		High	Low	Last
[illegible]	[illegible]	[illegible]	[illegible]	[illegible]
23	South Ry gen 4 '56	58	57⅛	57⅛
6	S W Bell Tel 5 '54	105¼	105⅛	105⅛
28	St Oil NJ 5 '46	105	105	105
93	St Oil N Y 4½ '51	101	101	101
1	†Studebaker 6 '42	37¾	37¾	37¾
	T			
12	Ten El Pow 6 '47 A	63½	62	63½
11	Tex Corp 5 cvt '44	97⅜	97¼	97¼
4	Third Ave adj 5 '60	27⅛	26¾	27
9	Tob P NJ 6½ 2022	101¾	101⅛	101¾
	U			
8	Un Pac 4½ '67	90¼	90	90
16	Un Pac 1st 4 '47	100	99¾	100
17	Unit Drug 5 '53	65	64	65
15	U S Rub 5 '47	68¾	68¼	68⅜
4	Utah P & L 5 '44	62½	62	62
22	Util P&L 5 '59ww	19½	18½	18½
	V			
1	Virginian Ry 5 '62	100⅞	100⅞	100⅞
	W			
5	Warner Br 6 '39	41½	41⅛	41⅛
11	Western Md 4 '52	71½	71	71
7	West Pac 1st 5 '46	35⅜	34⅞	35⅛
6	West Un 6½ '36	97	97	97
3	West Un 5 '51	80½	80½	80½
4	Wheel St 4½ '53	72½	72¼	72½
16	Wilson & Co 6 '41	98⅝	98	98
	FOREIGN BONDS.			
1	Argentine 6 '57 A	55	55	55
[illegible]	[illegible]	[illegible]	[illegible]	[illegible]

*Matured bonds; negotiability impaired by maturity. †Including interest.

Freight Loads In 1933 Rise to 28,960,910

Year's Volume Increased by 780,958 Cars; Cut in Week's Quota.

Complete reports for the year show that 28,960,910 cars were loaded with revenue freight in 1933, the car service division of the American Railway Association announced today.

The total for the year 1933 was an increase of 780,958 cars, or 2.8 per cent over the number loaded in 1932, but a reduction of 8,190,339 cars, or 22 per cent, under 1931.

Total loading by commodities in 1933 compared with 1932, follows:

	1933	1932
Grain and grain products	1,654,405	1,653,381
Live stock	886,141	949,287
Coal	5,615,935	5,338,938
Coke	295,544	223,766
Forest products	1,085,592	899,198
Ore	700,286	210,367
Merchandise, L.C.L. freight	8,428,384	9,069,736
Miscellaneous	10,294,623	9,835,279
Total	28,960,910	28,179,952

Freight for Week.

Loading of revenue freight for the week ended on December 30 totaled 450,622 cars. This was a decrease of 76,445 cars below the preceding week, but an increase of 45,321 cars above the same week in 1932. It was, however, a decrease of 52,105 cars below the corresponding week in 1931. Both 1933 and 1932 included Christmas holiday and 1931 included New Year's holiday.

Miscellaneous freight loading for the week of December 30 totaled 159,097 cars, a decrease of 23,431 cars below the preceding week, but 30,355 cars above the corresponding week in 1932. It was, however, a reduction of 23,589 cars below the corresponding week in 1931.

Loading of merchandise less than carload lot freight totaled 124,36[illegible] cars, a decrease of 30,818 cars below the preceding week, 2,667 cars below the corresponding week last year and 25,141 cars below the same week two years ago.

Grain Loads Drop.

Grain and grain products loading for the week totaled 20,325 cars, a decrease of 4,098 cars below the preceding week, 1,657 cars below the corresponding week last year, and 3635 cars below the same week in 1931. In the Western districts alone, grain and grain products loading for the week ended December 30 totaled 12,911 cars, a decrease of 515 cars below the same week last year.

Forest products loading totaled 11,695 cars, a decrease of 6,182 cars below the preceding week but 2,250 cars above the same week in 1932. It was, however, a decrease of 2,026 cars below the same week in 1931.

Ore loading amounted to 2,078 cars, a decrease of 1,658 cars below the preceding week, but 645 cars above the corresponding week in 1932. Compared with the same week in 1931, it was a reduction of 211 cars.

Coal Loadings Down.

Coal loading amounted to 114,284 cars, a decrease of 7,366 cars below the preceding week, but 15,299 cars above the corresponding week in 1932, and an increase of 7,855 cars above the same week in 1931.

Coke loading amounted to 7,100 cars, an increase of 357 cars above the preceding week, 2,789 cars above the same week last year, and 1,261 cars above the same week two years ago.

Live stock loading amounted to 11,682 cars, a decrease of 3,249 cars below the preceding week, 1,693 cars below the same week last year, and 6,619 cars below the same week two years ago. In the Western districts alone, loading of live stock for the week ended December 30 totaled 8,503 cars, a decrease of 1,742 cars compared with the same week last year.

All Districts Increased.

All districts reported increases for the week of December 30 compared with the corresponding week in 1932, but all districts reported reductions compared with the corresponding week in 1931 except the Pocahontas which reported a small increase.

Loading of revenue freight in 1933 compared with the previous year follows:

	1933	1932
Four weeks in January	1,910,496	2,266,771
Four weeks in February	1,957,981	2,243,221
Four weeks in March	1,841,202	2,280,837
Five weeks in April	2,504,745	2,774,134
Four weeks in May	2,127,841	2,088,088
Four weeks in June	2,265,379	1,966,488
Five weeks in July	3,106,813	2,420,985
Four weeks in August	2,502,714	2,064,798
Five weeks in September	3,204,551	2,867,370
Four weeks in October	2,605,642	2,534,048
Four weeks in November	2,366,097	2,189,930
Week ended December 2	495,425	547,095
Week ended December 9	537,503	520,607
Week ended December 16	554,832	515,769
Week ended December 23	527,067	494,510
Week ended December 30	450,622	405,301
Total	28,960,910	28,179,952

Detroit Exchange Faces Sale to Pay Mortgage

Detroit, Jan. 6 (AP).—The Detroit Stock Exchange building and site will be sold at auction on February 18, William S. Sayres, Federal in chancery, announced today after he was informed that a first mortgage for $130,455.55 held by a life insurance company had not been paid.

The insurance company had obtained a Federal court order from Judge Charles I. Dawson, of Louisville, Ky., sitting here, for sale of the property if the mortgage were not paid by January 1.

Bank's Deposits Gain.

Lincoln, Neb., Jan. 6 (AP).—An increase in deposits of more than $3,000,000 was reported for 1933 by Lincoln's three downtown banks, all national. Since the previous bank call on October 25 deposits increased almost $2,500,000, their reports showed. On December 30, deposits in the three banks totaled $24,051,729. A year ago they were $20,390,000.

Transactions on N. Y. Stock Market

(Associated Press.)

Total sales today, 461,920 shares; previous day, 1,075,510 shares; week ago, 751,613 shares; year ago, holiday; two years ago, 1,154,230 shares; January 1 to date, 5,418,090 shares; year ago, 3,864,113 shares; two years ago, 10,099,614 shares.

Sales in hundreds.		High	Low	Last	Chg.	Bid
	A					
7	Adams Express	6¾	6⅝	6¾	......	6⅝
2	Advance Rume	5½	5½	5½	+ ⅛	5¼
5	Air Reduction (3¾b)	97	96¼	96⅝	− ⅝	96
22	Alaska Juneau (¾b)	22	21½	21⅞	+ ⅛	21⅝
2	Alleghany	3¼	3¼	3¼	......	3¼
1	Alleghany pf xw	5¼	5¼	5¼	− ⅝	5½
6	Al Chem & Dye (6)	146	145	145	− 1	145
4	Allis Ch Mfg	16⅞	16¾	16¾	− ¼	16⅝
1	Amal Lea pf	25	25	25	......	22½
2	Amerada (2)	42⅛	42	42	− ⅛	42
1	Am Ag Ch Del	25¼	25¼	25¼	− ¼	25
23	Am Can (4)	94¾	94⅛	94¼	− ⅛	94
1	Am Can pf (7)	126½	126½	126½	+ 1⅛	126½
6	Am Car & Fdy	23⅛	23¼	23¼	− 1	23⅜
31	Am Coml Alco	53½	52	53	+ ¾	52¾
2	Am Encaus Til	2⅛	2⅝	2⅝	− ⅛	2⅝
6	Am & For Pow	8	7⅞	7⅞	......	7⅞
7	Am Home Pr (2.40)	26¼	26¼	26¼	......	26¼
2	Am Ice	6½	6½	6½	+ ⅜	6¼
1	Am Ice pf (6) EX	36¼	36¼	36¼	+ 1¼	35
2	Am Internat	6¾	6¾	6¾	......	6⅝
3	Am M & Fdy (.80)	13	13	13	− ½	13
10	Am Metal [illegible]	18½	18⅛	18⅜	+ ⅛	18½
1	Am News (1½)	22	22	22	+ ½	21¾
2	Am Pow & Lt	6⅛	6⅛	6⅛	+ ¼	6
2	Am P & L $6 pf (1½)	14	13¾	13¾	− ¼	13½
2	Am P & L $5 pf (1¼)	12⅞	12⅞	12⅞	......	12½
38	Am Rad & St S	14⅛	13⅞	14	− ⅛	13⅞
20	Am Roll Mill	18⅛	17½	17¾	......	17⅝
47	Am Smelt & R	43¼	42¼	42¼	+ ⅛	42¼
2	Am Stores (2½b)	38	38	38	......	37¾
6	Am Sugar Ref (2)	48¼	47	47⅝	+ ⅜	47
25	Am Tel & Tel (9)	109⅛	108½	109	......	108¾
4	Am Tob (5)	66	65¼	65¼	− 1¼	65
24	Am Tob B (5)	68¼	67⅛	68	− ½	67¼
1.10	Am Type F pf	8¼	7¾	8	− ¼	7½
4	Am Wat Wks (1)	17	16¾	16¾	− ¼	16⅞
9	Am Woolen	12⅛	11¾	11⅞	− ⅝	11¾
.40	Am Wtr P pf	5⅛	5¼	5¼	− ¼	5¼
22	Anaconda	14¼	13⅞	14	......	14
1	Arch-Dan-M (1)	26½	26½	26½	+ ⅛	26
44	Arm Ill A	4⅝	4⅜	4⅝	+ ⅛	4½
10	Arm Ill B	2⅛	2¼	2½	+ ⅛	2⅜
4	Arm Ill pf	56½	55¼	56½	+ ¾	56½
19	Atch T & S F	55	54	54¾	+ ¼	54⅝
6	Atl Cst Line	39½	39	39½	......	39½
2	Atl Refin (1)	28½	28⅜	28⅜	− ⅛	28½
3	Atlas Tack	10	10	10	......	9½
22	Auburn Auto (2)	51½	50¾	51⅛	+ ⅛	51
28	Aviation Corp	8	7¾	7⅞	......	7¾
	B – **D** [illegible]					
13	Dome Mines (1¼b)	35	33⅝	33⅝	− ⅞	33½
1	Dominion Strs (1.20)	21¾	21¾	21¾	− ½	21¼
124	Douglas Airc (¾)	16⅝	15⅝	16½	+ 1	16½
49	Du Pont de N (2¾b)	92¼	91⅛	91⅛	− ⅞	91⅛
	E					
1	Eastman Kodak (3)	79½	79½	79½	− ½	79
3	Eaton Mfg (.20g)	13⅝	13⅛	13½	......	13½
10	El & Mus	4⅜	4⅜	4⅜	......	4⅜
8	El Auto L	18⅝	18¼	18⅝	+ ½	18⅛
9	El Boat	4	3¾	3¾	− ¼	3⅝
3	El Pow & Lt	4⅞	4¾	4⅞	+ ⅛	4¾
1	El P & L $6 pf	8	8	8	− ⅛	7⅝
3	El P & L pf	8¾	8¾	8¾	− ⅛	8⅝
2	Elk Horn Coal	1⅛	1	1⅛	+ ⅛	⅞
7	Erie R R	14¼	14	14	− ½	14
1	Erie 1st pf	16	16	16	......	15
7	Evans Prod	9½	9⅜	9½	......	9½
	F					
1	Fairbanks Morse	7	7	7	− ⅝	7
.20	Fairbanks Morse pf	32½	31½	31½	− ½	31
2	Fid P Fire Ins (1.20)	24	24	24	+ ¼	23⅛
.40	Fifth Ave Bus (.64)	9¾	9¾	9¾	+ ¼	9
4	Firestone T & R (.40)	18½	18	18	− ⅞	18
5	First Nat Strs (2½)	56½	55¾	55¾	......	55½
1	Foster Wheel	13½	13½	13½	− ⅛	13⅛
1	Freeport Tex (2)	44	44	44	......	43⅝
.20	Fuller pr pf	17½	17	17	− 1	16
	G					
1	Gen Am Inv	7¾	7¾	7¾	......	7⅝
1	Gen Am Trans (1)	34	34	34	......	33½
2	Gen Bak (1)	11½	11½	11½	+ ⅜	11¼
2	Gen Bronze	6	5⅞	6	− ⅛	5⅞
5	Gen Cable	3½	3½	3½	+ ⅛	3½
1	Gen Cigar (4)	29	29	29	+ ½	28¾
50	Gen Elec (.40)	18⅞	18½	18⅝	− ¼	18⅝
12	Gen Elec spl (.60)	11½	11⅜	11⅜	......	11⅜
	G – **L** [illegible]					
1	Lee Rub & T (.20g)	8⅝	8⅝	8⅝	− ⅝	8⅝
.10	Lehigh P C pf (3½)	74	74	74	......	74
2	Lehigh Val C	2⅝	2⅝	2⅝	− ⅛	2½
3	Lehman Corp (2.40)	66½	66	66	− ⅛	66
20	Libbey-O F Gl (1.20)	35⅞	35⅜	35¾	+ ¼	33⅜
4	Liggett & Myers (5b)	73¼	73	73⅛	+ 3⅜	73
3	Liggett & Myers B (5b)	76	75	75	− 1½	75
1	Lima Loco	25¾	25¾	25¾	+ ¼	25
7	Loew's (1)	26¼	25¾	26	......	26
2	Loft	1⅞	1⅞	1⅞	+ ⅛	1¾
1	Long Bell A	1⅜	1⅜	1⅜	+ ⅛	1¼
10	Lorillard (P) (1.20)	16⅛	15⅞	16	− ⅛	15⅞
1	Lorillard pf (7)	103¾	103¾	103¾	......	99
2	Louisiana Oil	1½	1⅜	1⅜	− ⅛	1¼
.20	Louis Oil pf	9	9	9	......	9
2	Louisv & Nash	48¾	48½	48½	− ½	48
	M					
1	MacAnd & F (2.35b)	30	30	30	......	29⅛
5	Mack Trucks (1)	35⅛	35	35⅛	− ⅛	35
2	Macy (R H) (2)	54	53½	54	+ 1⅜	52½
1	Madison Sq Gar vtc	3	3	3	......	2⅞
1	Magma Cop	15¾	15¾	15¾	......	15¾
1	Mallinson	1⅞	1⅞	1⅞	......	1½
.20	Manati Sug pf	2½	2½	2½	......	2
1.70	Manh Ry std	28	25	28	+ 8	28
8	Manh Ry Mod gtd	17½	16	17	+ ⅞	16¾
4	Marancha Corp	4⅝	4¾	4¾	......	4⅝
3	Marine Midl (.40)	6	6	6	......	6
1	Marlin-Rock (1.40)	22	22	22	− ⅛	22
15	Marsh Field	12¾	12½	12⅝	− ⅜	12½
9	Math Alkali (1½)	33	32½	32¾	− ⅜	32¾
43	Math Alkali rts	¾	⅝	⅝	− ⅛	⅝
9	May Dept Strs (1)	32½	32	32½	+ ⅜	32
1	Maytag	4½	4⅛	4⅛	......	4⅝
.20	Maytag 1 pf (1½g)	56	55	55	− 1	54½
2	McCrory Strs	1¼	1⅛	1¼	......	1⅛
30	McIntyre Porc (1⅞b)	41⅜	40½	41¼	+ ⅝	41¾
1	McKeesport T (4)	85⅛	85⅛	85⅛	− 1⅛	94¼
8	McKess & Rob	5⅛	5	5⅛	+ ¼	5
1	McKess & Rob pf	13	13	13	− ⅛	12⅛
13	McLellan Strs	1⅛	1	1⅛	......	1
	M					
1	Mengel	7½	7½	7½	− ¼	7½
5	Mid-Cont Pet	12⅛	12	12⅛	+ ⅜	11¾
1	Minn-Honey (1)	36½	36⅛	36½	+ ½	36⅛
1	Minn-Mol Imp	2⅛	2⅛	2⅛	......	2
1	Mo-Kan-T	8	8	8	......	7¾
1	Mo Pac	3¼	3¼	3¼	......	3⅛
1	Mohawk Cpt	12½	12½	12½	......	12½
1	Monsanto Ch (2b)	83½	83½	83½	− 1⅛	83½
37	Montgom Ward	21⅞	21¼	21⅜	− ⅜	21½
	M – **S** [illegible]					
.30	Sloss-S Stl pf	25	25	25	......	25
2	Snider Pack	7⅛	7	7⅛	+ ⅛	7
52	Socony-Vacuum (.35g)	15⅝	15¼	15⅜	+ ⅛	15⅜
1	Solv Am pf ww (5½)	86	86	86	− 1	86
2	So P R Sug (2.40)	33¼	33¼	33¼	− ¼	33
2	Sou Cal Ed (2)	16⅛	16	16	+ ¾	15⅞
18	Sou Pac	19⅛	18½	19⅛	+ ⅜	18⅞
15	Sou Ry	24¼	23¾	24¼	......	24
3	Sou Ry pf	27¾	27¾	27¾	− ¼	27½
1	Sparks With	3⅝	3⅝	3⅝	......	3½
10	Sperry Corp	5⅞	5⅝	5⅞	+ ⅛	5¾
.10	Spicer pf A (3)	26½	26½	26½	+ 1⅛	25
2	Spiegel May Stern	19½	19½	19½	......	18½
17	Std Brands (1)	21	20¾	20⅞	+ ⅛	20¾
2	Std G & El	7	7	7	......	6¾
1	Std Oil Ex pf (5)	98¼	98¼	98¼	+ ¾	98½
30	Std Oil Cal (1)	39¼	38¾	39	− ⅜	38¾
17	Std Oil N J (1)	44½	44⅜	44⅜	− ¼	44¼
1	Sterl Prod (3.80)	47½	47½	47½	......	47½
1	Stewart-Warn	6⅜	6⅜	6⅜	− ⅜	6⅜
3	Stone & Web	6⅛	6	6	− ⅛	6
29	Studebaker	5⅛	4⅞	5	+ ⅛	5
.20	Studebaker pf	22½	22½	22½	− ½	21⅛
1	Sun Oil (1a)	52½	52½	52⅛	......	51⅛
1	Superheater EX	15	15	15	− ⅜	15
2	Superior Stl	11	11	11	......	11
	T					
2	Tenn Corp	4⅜	4¼	4⅜	+ ⅛	4¼
7	Texas Corp (1)	23⅞	23½	23¾	+ ⅛	23¾
7	Tex Gulf Sul (1¼g)	39⅝	39¼	39½	− ⅛	39⅜
5	Tex Pac L Tr	7	6¾	6¾	− ⅛	6¾
1	The Fair	6	6	6	+ ¾	6
2	Thermoid	6	5¾	6	......	5⅞
....	Thompson Prod	14	13¾	14	+ ¼	13⅞
2	Thompson-Star	3⅛	3⅛	3⅛	......	3⅛
56	Tide-Wat As	9	8⅞	8⅞	+ ⅛	8⅞
	T – **Z** [illegible]					

XD—Ex dividend. EX—Ex rights. [illegible] (d) Paid last year. [illegible] (h) Cash or stock. (k) Accumulated dividend [illegible] January 1.

Cotton Prices Rise Under Active Demand

January Closes at 10.53 as General Market Gains 9 to 18 Points.

New York, Jan. 6 (AP).—A more active demand absorbed considerable realizing at partial reactions from an opening advance in cotton today and sent prices higher in the late trading.

March contracts after selling off from 10.58 to 10.52 under the early pressure, advanced to 10.60, or back to the high price of Friday morning, and closed at 10.59. The general market closed firm, at net advances of 9 to 18 points.

The opening was steady, at an advance of 8 to 12 points, in response to relatively steady Liverpool cables, which were followed by a renewal of demand from houses with both foreign and domestic connections. Considerable realizing or liquidation was encountered at the initial prices and prices eased back within 2 or 3 points right after the call, but the offerings were soon absorbed and prices firmed up again.

New High Ground.

Prices for some positions made new high ground for the movement in the late trading, with May selling up to 10.78 and closing quotations were at or within a point of the best for the day.

During the morning there were reports of a firm spot basis in the South, and reiterated reports that desirable cotton was very firmly held in the Southwest.

There were also reports that domestic spinners were showing more disposition to fix prices, following an improved demand for cotton goods yesterday, and there was talk of favorable progress with the acreage control campaign in the South. The amount of cotton on shipboard awaiting clearance at the end of the week was estimated at 218,000 bales, against 175,000 last year.

Futures Price Range.

	High.	Low.	Last.
January	10.53	10.45	10.53
March	10.60	10.52	10.59
May	10.78	10.68	10.77
July	10.90	10.83	10.89
October	11.10	10.00	11.09
December	11.24	11.16	11.24

Spot, steady; middling, 10.75.

Cottonseed Oil.

Bleachable cottonseed oil was inactive today but the tone was steady in sympathy with the better tone of lard and cotton. Closing prices were nominally unchanged to 10 points higher with no sales. Bleachable spot nominal; January 4.45, March 4.62, May 4.85, July 5.03.

Hester's Cotton Statement.

New Orleans, La., Jan. 6 (A.P.).—Comparisons are to actual dates, not to close of corresponding weeks. (In thousand bales.)

In sight for week, 178; year ago, 246; two years ago, 431; for the month, 153; year ago, 207; two years ago, 496; for season, 9,900; year ago, 9,934; two years ago, 11,487; port receipts for season, 5,711; year ago, 100; two years ago, 6,748.

Overland to mills and Canada for season, 439; year ago, 344; two years ago, 388.

Southern mill takings for season, 2,452; year ago, 2,452; two years ago, 2,528.

Interior stocks in excess of August 1, 1,298; year ago, 1,037; two years ago, 1,876.

Foreign exports for week, 154; year ago, 264; two years ago, 221; for season, 4,227; year ago, 4,319; two years ago, 4,185.

Northern and Canadian spinners takings for week, 34; year ago, 23; for season, 842; year ago, 746.

Statement of spinners takings of American cotton throughout the world:

This week, 261; year ago, 406; two years ago, 354.

Total since August 1, 7,068; year ago, 6,954; two years ago, 6,846.

Statement of world's visible supply:

Total visible this week, 11,464; week ago, 11,474; year ago, 11,831; two years ago, 11,912.

Of this the total American this week, 9,586; week ago, 9,669; year ago, 10,150; two years ago, 10,086.

All other kinds this week, 1,878; week ago, 1,805; year ago, 1,681; two years ago, 1,826.

Visible in the United States this week, 6,848; year ago, 7,492.

Visible in other countries this week, 4,616; year ago, 4,339.

Baltimore Grain Prices.

Baltimore, Jan. 6.—WHEAT—Stock in elevators, 1,292,985 bushels. Receipts of wheat running light and demand is fairly good here for No. 2 red winter, garlicky. Off grades hard to dispose of.

CORN—Stock in elevators, 17,427 bushels. Receipts of corn from the nearby territory are running light and trading is moderate. For yellow and high colored mixed there is a fair domestic demand. Cob corn quoted at 2.75@3.00 per barrel for carloads prime nearby yellow on spot. Offerings fair. No. 2 yellow corn (old) arriving here by car quoted at 65@66 per bushel, with transit billing.

OATS—Stock in elevators, 47,696 bushels. Receipts of oats show considerable variation in weight, being mostly light. Demand fair in a jobbing way. Good, heavyweight oats are relatively scarce, and such command a good premium. No. 2 white oats, 48½ per bushel, as to weight and position.

Note—On all sales of oats to the local trade, excepting those on track, there is an additional charge of 1¼c per bushel for storage and elevation, which is paid by the buyer.

RYE—Receipts, 1,500 bushels. Shipments from elevators, 1,450 bushels. Stock in elevators, 80,503 bushels.

HAY—General hay market is quiet. No surplus of good timothy. Prices range from $12 to $14 per ton, as to grade and kind. The poorer grades of hay are hard to sell at any price. Market irregular on everything below 3 timothy.

Baltimore Markets.

Baltimore, Jan. 6 (A.P.).—POTATOES—Maine, 100-pound sacks, Mountains, U. S. 1s, 2.00@2.25.

CHICKENS—Old, colored, 5 pounds and over, 15@16. Others unchanged.

CATTLE—Receipts, 50; steady. Bulls, good to choice, 3.25@3.50; medium to good, 3.00@3.25; fair to medium, 2.75@3.00; plain to fair, 2.50@2.75; common to plain, 2.25@2.50. Steers, good to choice, 5.00@5.50; medium to good, 4.50@5.00; fair to medium, 4.25@4.50; plain to fair, 3.75@4.25; common to plain, 3.00@3.50. Cows, good to choice, 2.75@3.00; medium to good, 2.50@2.75; fair to medium, 2.25@2.50; plain to fair, 1.75@2.25; common to plain, 1.25@1.75; fresh cows and springers, 30.00@60.00. Stock cattle and feeders, 3.00@3.42. Heifers, good to choice 4.50@5.00; medium to good, 4.00@4.25; fair to medium, 3.50@4.00; plain to fair, 3.25@3.50; common to plain, 2.50@3.25.

SHEEP and LAMBS—Receipts, 75, steady. Sheep, 50@2.50. Lambs, good to choice, 7.50@8.50; common to medium, 3.50@6.50.

HOGS—Receipts, 1,000; higher. Lights, 4.00@4.40; medium, 4.30@4.55; light pigs, 2.55@3.25; heavies, 3.80@4.20; roughs, 1.65@3.00; pigs, 3.50@4.00. Western hogs 10 to 20 higher than quotations.

CALVES—Receipts, 25; steady. Good to choice, 6.50@7.50; common to medium, 3.50@6.00.

William Jones Gets New Post With Bankers

Former Gillet & Co. Aid Joins Folger-Nolan Firm in Capital Field.

William W. Jones, jr., for the past several years connected with Gillet & Co., in Washington, D. C., has become associated with Folger, Nolan & Co., investment banking firm and Washington correspondent of Kidder, Peabody & Co. The local firm was organized in 1931 and has offices in the American Security Building.

Mr. Jones is a native of Maryland and has been a resident of Washington for 35 years. During the war he served in the Marine Corps. He is a member of the Congressional Country Club and other social and civic organizations.

Experienced in Banking.

Mr. Jones brings to his new connection an experience of several years in the investment banking field. He will specialize in corporation and municipal bond business.

Kidder, Peabody & Co., of New York and Boston, of which Folger, Nolan & Co. is correspondent, is a member of the New York Stock Exchange, and one of the oldest and best-known investment houses in the United States, having been organized in 1865. In its official state it has acted as banker for the American Telephone & Telegraph Co. and other large corporations, and is a correspondent of Baring Bros. & Co., Ltd., London.

Mr. Jones will become active in his new connection tomorrow. His office will be in the American Security Building.

Made Credit Director.

Stuart S. Ogilvie, assistant cashier and manager of the credit department of the Second National Bank, has been elected a director of the Washington Association of Credit Men. Mr. Ogilvie has long been active in Washington banking and credit circles, and has been prominent for many years in the American Institute of Banking.

Since 1926, he has served as a National delegate of the institute, attending conventions in Detroit, Philadelphia, and Pittsburgh. A former member of the board of governors of the institute, he is now assistant chief consul of the local chapter, serving also as an executive member of the membership and house and forum committees. The institute has conferred upon him the vice chairmanship of the information committee for the coming National convention to be held in Washington in June, 1934.

Mr. Ogilvie has taken a leading part in the activities of the Washington Association of Credit Men, and is considered an authority on credit administration and practice. With his many association responsibilities, he is serving as vice chairman of the luncheon committee.

Mutual Life Luncheon.

The District of Columbia agency of the Massachusetts Mutual Life Insurance Co. held a luncheon recently at Lee House in celebration of the closing of its 1933 year.

Among the guests were E. B. Woodruff and Harry W. Little, manager and cashier, respectively, of the company's mortgage loan office in this city, and Robert Field of the company's home office agency.

John F. Cremen, general agent, reviewed the 1933 results and announced that Leopold V. Freudberg and Dan J. Harrison were first and second in paid-for business. Also, that Mr. Freudberg, Miss May Belle Raymond, Miss Lucetta W. Stockbridge, Norwood L. Simmons and Warren B. Esty had paid for more business in 1933 than in 1932.

Agency Reports Gain.

The agency reported a gain for 1933 over 1932 and in December submitted more than $800,000 of paid business to its home office. The feeling in regard to 1934 was one of distinct optimism.

Slauson, White & Rowe, Inc., Washington distributors of Independence Fund of North America, have received word that they have been awarded the president's cup for being the outstanding producer of independence fund sales in the United States.

Robert C. Jones, president, Robert C. Jones & Co., Inc., investment bankers, has left for a three weeks' vacation and fishing trip at the Hillsboro Club at Pompano, Fla.

New Associate.

Harris & Ewing Photo.

WILLIAM W. JONES, Jr., who has become associated with Folger, Nolan & Co., investment bankers.

Wheat Values Sent Higher On Storm Data

Renewed Buying Drives All Grains Up; Market Closes Strong.

Chicago, Jan. 6 (AP).—Backbone developed in grain prices today, late reports of dust storms in Kansas and Texas counting to a noticeable extent as a stimulus to buyers.

More or less purchasing of grains was also associated with talk that the United States Government program for borrowing huge sums of money and for expenditures on a big scale must be accepted as inflationary, and should result in higher prices for commodities.

Considerable attention, too, was given to strength of domestic cash markets, as practically all contract grain is now selling at May prices or a few cents over.

Wheat Closes Firm.

Wheat closed firm at around the day's top, ⅛ to ⅝ above yesterday's finish; corn, ⅛ to ⅜ up; oats, unchanged to ¼ higher, and provisions varying from 2 cents decline to a rise of 17 cents.

Upturns in grain values were in the face of the fact that trade was the smallest in many months. At times, this curtailment actually served to lift prices. In particular, such was the case at the outset, when the wheat pit was almost bare of offerings, and buyers had to bid the market up before moderate purchase orders on hand could be filled.

Word of dust storms Southwest gave special emphasis to the fact that inadequacy of moisture in domestic wheat territory Southwest had not been relieved, and that the weekly forecast was not regarded as promising.

Receipts Are Smaller.

In addition, primary receipts of wheat were decidedly lacking in volume. Shipping sales to interior millers showed a slight enlargement, and unofficial estimates were current that supplies of domestic wheat at present totaled about 150,000,000 bushels less than at this time last year.

Corn and oats owed their firmness to scantiness both of arrivals of corn here and of offerings from the country. Today's receipts of corn in Chicago, 37 cars, amounted to less than the usual requirements of a single local industry.

Provisions ruled irregular, responsive to the course of hog values.

Futures Price Range.

	Open.	High.	Low.	Close.
Wheat—				
May	84	84⅝	84	84⅝
July	83⅛	83	82¼	82⅞
September	83⅝	84	83⅝	84
Corn—				
May	51⅛	51⅞	51¼	51⅝
July	53	53⅝	52¾	53⅛
September	54	54¼	54	54⅛
Oats—				
May	37	37⅛	36⅞	37
July	35⅝	35⅝	35⅛	35¾
September	34⅛	34⅛	34	34
Rye—				
May	57½	57¾	57⅜	57⅝
July	59¼	59½	59⅛	59¼
Barley—				
May	51¼	51⅞	51¼	51⅞
July	....	....	....	51⅞

Cash Grain.

WHEAT—No. 2, red, 84.
CORN—No. 2, yellow, 49¾; No. 2, white, 50.
OATS—No. 2, white, 37.
No rye.
BARLEY—48@82.
TIMOTHY SEED—5.50@6.00 cwt.
CLOVER SEED—10.00@14.25 cwt.

World Coffee Use Is 11,749,000 Bags

New York, Jan. 6.—World consumption of coffee from July 1 to December 31 amounted to 11,749,000 bags, an increase of 690,000 bags or 6.2 per cent over the same six months in 1932 and a record high for the period, according to the New York Coffee & Sugar Exchange statistics.

The United States consumed 5,817,000 bags or 49.5 per cent of the total and showed an increase of 387,000 bags or 7 per cent over consumption for the 1932 period. Europe drank 5,271,000 bags or 44.9 per cent of the total, while consumption there in 1933 was 3.1 per cent higher than that in 1932.

Destruction in Brazil from June, 1931, to December 31, 1933, totaled 26,065,000 bags, according to the New York Coffee & Sugar Exchange. Since July 1, 1933, 7,740,000 bags have been eliminated and although last December's total amounted to only 769,000 bags, destruction for the last half of the month was 558,000 bags against 211,000 for the first half of that month, clearly indicating that the program had not slowed down.

U. S.-Canadian Wheat Exports Drop in Week

New York, Jan. 6.—Exports of wheat (including flour as wheat) from United States and Canadian ports, as reported to Dun & Bradstreet, Inc., for the week ended December 30, 1933, totaled 2,969,374 bushels, as compared with 4,139,838 bushels in the previous week and 5,451,460 bushels in the corresponding week of last year. For the season, July 1 to date, wheat exports aggregated 106,850,009 bushels, as against 167,807,788 bushels for the same period a year ago.

Corn exports for this week were 9,000 bushels, compared with 3,000 bushels in the preceding week and 63,040 bushels last year. For the season corn exports totaled 307,000 bushels, as against 3,682,456 bushels for the like period in the previous year.

Annual Membership Meeting.

Bristol, Va., Jan. 6 (Spl.).—Plans for the Chamber of Commerce's annual membership meeting on January 11 are bringing in a very satisfactory list of suggested projects for the organization to sponsor during the new year, Secretary H. W. Hodges said today.

Railways Earn 1.76 Per Cent On Investment

11 Months' Income Totals $435,804,479; Net, $294,012,783.

Class I railroads of the United States for the first 11 months of 1933 had a net railway operating income of $435,804,479, which was at the annual rate of return of 1.76 per cent on their property investment, according to reports just filed by the carriers with the Bureau of Railway Economics and made public today. In the first 11 months of 1932, their net railway operating income was $294,012,783, or 1.19 per cent on their property investment.

Property investment is the value of road and equipment as shown by the books of the railways, including materials, supplies and cash. The net railway operating income is what is left after the payment of operating expenses, taxes and equipment rentals but before interest and other fixed charges are paid.

This compilation as to earnings for the first 11 months of 1933 is based on reports from 149 Class I railroads representing a total of 240,824 miles.

Gross Operating Revenue.

Gross operating revenues for the first 11 months of 1933 totaled $2,850,116,642 compared with $2,883,542,516 for the same period in 1932, a decrease of 1.2 per cent. Operating expenses for the first 11 months of 1933 amounted to $2,062,237,383 compared with $2,217,503,913 for the same period in 1932, a decrease of 7 per cent.

Class I railroads in the first 11 months of 1933 paid $239,105,900 in taxes compared with $259,606,210 for the same period in 1932, a decrease of 7.9 per cent. For the month of November alone, the tax bill of the Class I railroads amounted to $17,581,303, a decrease of $1,808,805 under November, 1932.

Thirty-five class I railroads failed to earn expenses and taxes in the first 11 months of 1933, of which 7 were in the Eastern, 10 in the Southern and 18 in the Western district.

Net Operating Income.

Class I railroads for the month of November alone had a net railway operating income of $37,565,822, which, for that month, was at the annual rate of return of 1.74 per cent on their property investment.

In November last year, their net railway operating income was $33,396,305, or 1.54 per cent. Gross operating revenues for the month of November amounted to $257,675,880 compared with $250,743,762 in November, 1932, an increase of 2.8 per cent.

Operating expenses in November totaled $191,824,483 compared with $187,695,868 in the same month in 1932, an increase of 2.2 per cent.

Eastern District.

Class I railroads in the Eastern district for the first 11 months of 1933 had a net railway operating income of $260,975,121, which was at the annual rate of return of 2.28 per cent on their property investment.

For the same period in 1932, their net railway operating income was $197,426,026, or 1.73 per cent on their property investment.

Gross operating revenues of the class I railroads in the Eastern district for the first 11 months of 1933 totaled $1,457,829,200, a decrease of eight-tenths of 1 cent below the corresponding period in 1932, while operating expenses totaled $1,020,873,422, a decrease of 6.2 per cent under the same period in 1932.

Class I railroads in the Eastern district for the month of November had a net railway operating income of $21,024,015 compared with $19,912,485 in November, 1932.

Southern District.

Class I railroads in the Southern District for the first 11 months of 1933 had a net railway operating income of $53,062,459, which was at the annual rate of return of 1.76 per cent on their property investment.

For the same period in 1932, their net railway operating income amounted to $19,925,230, which was at the annual rate of return of 0.66 per cent on their property investment. Gross operating revenues of the Class I railroads in the Southern District for the first 11 months of 1933 amounted to $356,510,913, an increase of 2.8 per cent over the same period in 1932, while operating expenses totaled $267,671,053, a decrease of 7.4 per cent.

Class I railroads in the Southern District for the month of November had a net railway operating income of $4,131,320 compared with $3,131,433 in November, 1933.

Western District.

Class I railroads in the Western District for the first 11 months of 1933 had a net railway operating income of $121,766,899, which was at the annual rate of return of 1.19 per cent on their property investment.

For the same 11 months of 1932, the railroads in that district had a net railway operating income of $76,661,527, which was at the annual rate of return of 0.74 per cent on their property investment. Gross operating revenues of the Class I railroads in the Western District for the first 11 months' period in 1933 amounted to $1,035,776,529, a decrease of 2.9 per cent under the same period in 1932, while operating expenses totaled $773,692,908, a decrease of 7.9 per cent compared with the same period in 1932.

For the month of November alone, the Class I railroads in the Western District reported a net railway operating income of $12,410,487. The same roads in November, 1932, had a net railway operating income of $10,289,387.

Sears, Roebuck Sales Gain.

Chicago, Jan. 6 (AP).—Sales of Sears, Roebuck & Co., for the twelfth of its 13-period fiscal year showed a 25.6 per cent gain over the same period in 1932, the company reported today. Sales for the four weeks ended December 31 totaled $34,482,615, against $27,343,971 last year. It was the seventh successive period in which sales gained over the previous year.

Review of Transactions on Washington Stock Exchange

Total sales since January 1, up to and including Friday, January 5, giving opening, high, low and closing figures. Compiled by W. B. Hibbs & Co.

Sales.		Open.	High.	Low.	Last.
	BONDS PUBLIC UTILITIES.				
$200	Wash. Gas Light Ser B 6s. 1936	101	101	101	101
500	Wash. Gas Light 5s. 1960	103¾	103¾	103¾	103¾
1,000	Wash Gas Light 5s. 1966	80	80	80	80

Sales.		Open.	High.	Low.	Last.
	STOCKS—PUBLIC UTILITIES.				
70	Capital Traction	14½	14½	14½	14½
5	Potomac El Pow 6s	109	109	109	109
6	Potomac El Pow 5½s	105½	105½	105½	105½
3	Wash Ry & El pf.	83½	83½	83½	83½
16	Lanston Monotype	45	46	45	46

U. S. Debt Fear Is Attacked as Unwarranted

Financial Writer Says Nation Could Borrow Billions Without Credit Injury.

By Charles Benedict.
In Wall Street Journal.

New York, Jan. 6.—In all of the criticism currently directed at the Administration's recovery program there is an unwarranted amount of anxiety concerning Government loans and expenditures. According to those not in agreement with present policies, Uncle Sam's credit will soon be impaired. We are spending our way to ruin, they say, pointing to the budgetary deficit of a billion dollars reported on December 22. But let's examine the facts before we draw any such terrifying conclusions.

Giving effect to this deficit, the public debt of the United States totals 23,806 million dollars. Admittedly, this is within a billion and a half of the war-time peak, and it may grow larger before normal times are regained; but if 25 billion did not put the Government in dire straits then, if it did not scare us in 1919, why should it give us cold chills now?

Moreover, on a per capita basis our national indebtedness amounts to approximately $190, whereas the internal debt alone of Great Britain is equivalent to $700 per capita! Even if you add to our national debt all of our local debt in this country—the debt of States and municipalities—our public indebtedness per individual comes to less than $250. Certainly this is not excessive, and by the same token is a long way from the point at which national credit could be considered in jeopardy.

Less Cause for Fear.

Fears have even less foundation when we consider that sinking-fund charges are being met, and Federal revenues are as encouraging as current receipts indicate. Furthermore, despite the heavy taxation under which we are now struggling, we have by no means approached the limit of possible tax revenue.

Our income taxes today, particularly in the lower brackets, are far below the British, from 20 per cent to 25 per cent lower on the average; and we have yet to experience a national sales tax.

When the charge is made that the Government loans and expenditures are on too grand a scale, it should be borne in mind that the program of financing recovery involves many of the functions heretofore fulfilled by private banking and private financing—by agencies that either could not, or would not, through excessive caution, carry on the home financing nor extend the railroad loans, bank rescue loans and crop subsidies which the Government has found necessary in order to avoid national stagnation if not ruin.

It must not be forgotten that the huge loans by the RFC and other agencies were in response to emergency demands. They were not dictated by political expediency, but by popular demand and necessity. Great as the losses occasioned by the depression have been, they would have been dwarfed by those entailed by further bank debacles or great railroad receiverships. To prevent such calamity, to afford relief to a large part of our people in distress and to build for recovery, expenditures on a war-time scale have been warranted.

Government borrowing in proportion to the gravity of the situation is justified. All of us are participants in the program just as each of us has a stake in the recovery.

With a quarter of all banking assets now in Government bonds, part of our funds as depositors form the basis of Government credit. But who can say that our money is not as wisely, or even more wisley, loaned than by the bankers themselves. In the present demand for liquidity it might even be questioned whether it would be profitably employed at all under private administration.

Loans Open to Study.

It is true that one might have some misgivings at the thought of his funds being loaned on the doubtful assets of some closed bank or being loaned to some municipality to set it up in the public utility business in competition with an existing private utility, but on the other hand all Federal loans are not of this character. Many loans to both banks and railroads have been repaid.

Home loans are cautiously made and not on inflated realty value. The risk assumed by Uncle Sam as a banker would scarcely seem as great as those assumed in the days of rugged individualism when the bankers were lending on inflated real estate mortgages or financing some over-extended and economically unneeded manufacturer of hairpins or investing our funds in Europe or South America only to have them frozen there, if not lost forever. The amounts so lost already in mortgage loans, worthless securities and foreign loans runs in billions.

I do not believe that we should be stampeded in alarm by those who forsee dire consequences in our Government program. The Administration is fully alive to its responsibilities. It is safeguarding national credit. We are making progress toward recovery. All we need is patience, confidence and the pursuit of our individual jobs to bring us ultimately to the enjoyment of normal times.

New York Produce.

New York, Jan. 6 (A.P.)—EGGS—Receipts, 15,737; irregular. Mixed colors, standards and commercial standards, 22@23; firsts, 20½@21; dirties, No. 1, 42 lbs., 18½@19; refrigerators, special packs, 19@20½; standards, 18½; firsts, 17½@18; seconds and mediums, 15½@16½. Other mixed colors unchanged. White and brown eggs unchanged.

DRESSED POULTRY—Steady to firm and unchanged.

LIVE POULTRY—Steady; unchanged.

BUTTER—Receipts, 5,655; steady. Creamery, higher than extra, 18¾@19½; extra, 92 score, 18½; first, 87 to 91 scores, 17¼@18½; seconds, 15¾@16¾; centralized, 90 score, 18½; packing stock, unquoted.

CHEESE—Receipts, 1,642; firmer. State, whole milk flats, fresh, fancy, 12; average run unquoted; other grades unchanged.

SUGAR—Raw was quiet today, and as no fresh business was reported prices were unchanged at 3.20 for spots and 3.16@3.18 for later shipment. Refined sugar was unchanged [illegible]

New York Curb Market

(Associated Press.)

Total stock sales today, 89,000 shares; year ago, holiday. Total bond sales today, $1,300,000; year ago, holiday.

Sales in hundreds.		High	Low	Close
	A			
7	†Aero Sup Mfg B	3⅛	2⅞	3⅛
2	Allied Mills	8	8	8
1	Alum Co Am	71½	71½	71½
1	†AmCit P&LA(3h)	25	25	25
8	†AmCitP&L B(.15g)	2	1⅞	2
14	Am Cyan B	15⅜	15⅛	15⅜
8	Am Gas&El (1a)	19	18⅝	18⅝
1	Am Lt&T (1.60)	11½	11½	11½
1	†Am Maracaibo	¾	¾	¾
2	Am Pneumat	3¾	3¾	3¾
6	Am Sup Power	2⅝	2⅜	2⅜
7	Anch Post F	1¾	1⅝	1⅝
2	Ark Nat Gas	1⅜	1⅜	1⅜
13	Ark Nat Gas A	1¼	1¼	1¼
5	As El Ind (.092g)	4⅝	4⅝	4⅝
4	†As G & EL A	⅝	½	⅝
2	Atlas Corp	10½	10⅝	10½
1	Atlas Corp war	4½	4½	4½
	B			
2	Baldwin bond rts	7½	7½	7½
4	Bellanca Airc	4⅜	4	4⅜
7	†Blue Ridge	2	2	2
2	†BlueRid cv pf(3h)	31½	31½	31½
1	Braz T & L	11⅛	11⅛	11⅛
2	BrAmTb B (.719g)	29¼	29¼	29¼
4	Brown Form Dist	16½	16⅛	16½
.50	Buckeye P L (3)	32	32	32
3	BufN&EP pf (1.60)	15¾	15¾	15¾
4.25	Bunk Hill & S	52	51	52
3	Butler Bros	4⅜	4¼	4¼
	C			
2	Cab & Wire A	1⅛	1⅛	1⅛
1	CamdenFire Ins(.80)	13½	13½	13½
2	Can Ind Alc A	18¾	18¾	18¾
5	Can Marc Wire	2⅜	2¼	2⅜
1	Carib Syn	3½	3½	3½
1	Carrier Corp	6¾	6¾	6¾
1	Celluloid	12½	12½	12½
.25	Celluloid pf	36	36	36
12	Cen St El	1¼	1¼	1¼
15	Cities Service	2⅛	2	2⅛
1	Cleve El Ill (2)	25	25	25
.75	Colum G&E pf(5)	71	70	70
1	Comwl Edis (4)	37	37	37
13	Cons Cop Min	1	⅞	1
5	Cord Corp (.30g)	6¾	6¾	6¾
5	†Cosden Oil Me	2	1⅞	1⅞
10	Creole Pet	9⅞	9⅝	9¾
30	†Cresson Gold (.04)	⅞	[illegible]	⅞
1	Crocker Wh	5	5	5
1	Crown C IntlA(½k)	6⅞	6⅞	6⅞
	D			
1	Dist Co Ltd (.18g)	21⅛	21⅛	21⅛
8	Dist Corp Seagr	23¾	23⅜	23⅜
2	Duval Tex	5½	5½	5½
	E			
1	Easy Wash MB(½g)	7¾	7¾	7¾
1	†Eisler Elec	1	1	1
41	El Bd & Sh	11⅛	10⅞	11⅛
3	Ruhr Husng 6½ '58	57	57	57
24	Russ 6½ 'N C '19	2¾	2⅝	2⅝
22	Russ 5½ '21	3	2¾	3
7	Saar Basin C 7 '35	109	109	109
4	Santiago Chile 7 '49	5⅞	5⅞	5⅞
17	Saxon P W 6 '37	62	62	62
1	Stinnes 7 '36	53½	53½	53½
7	Stinnes 7 '46	47¼	47¼	47¼
1	Terni Elec 6½ '53	74	74	74
1	Tietz (L) 7½ '46	32¾	32¾	32¾
15	Un El Svc 7 '56	75½	75⅜	75½
4	Un Ind 6½ '41	63⅛	63	63
13	Un Ind 6 '45	63	61	61

†Officially listed on application by the corporation.

Other securities are admitted to dealing as "unlisted" on application of a regular member and approval by the listing committee.

XD—Ex dividend. EX—First sale since ex dividend date or dates. XR—Ex rights. (a) Plus extra or extras. (b) Including extra or extras. (d) Payable in scrip. (e) Paid last year. (f) Payable in stock. (g) Paid so far this year. (h) Cash or stock. (k) Accumulated dividend paid this year. (m) Also extra cash or stock dividend paid since January 1. (ur) Under rule. (ww) With warrants. (xw) Without warrants.

Canada Buys More British Chemicals

British chemicals are gaining in the Canadian market, according to the Commerce Department's chemical division.

During the six months ended September 30, 1933, imports of chemicals into Canada had a total value of $12,700,000 compared with $14,100,000 for the corresponding period of 1932. During the 1933 period the United States accounted for $7,100,000 of the total against $8,600,000 in 1932. Imports from Great Britain on the contrary rose from $2,000,000 in the six-month period of 1932 to $2,900,000 in the corresponding period of 1933.

United States chemical exporters, it is pointed out, maintained their position in the Canadian market in the case of certain commodities, particularly those which do not lend themselves readily to ocean transportation, but the losses were recorded for many of the readily transportable items.

Concurrent with the decline in imports, Canada's exports of chemicals in the six months ended September 30, 1933, increased by approximately $1,000,000 over the corresponding period of 1932, the total for the 1933 period reaching $6,700,000.

Industry in United States, Canada and Britain Now Is Listed at 77 to 90 Per Cent of Normal

Survey Reveals Activity in Three Nations Stands at Same Level, With Tendency to Reverse Downward Trends; Proportionate Volume of Business in Dominion Relatively Larger Than Its Southern Neighbor During Worst of Depression.

By Donald M. Marvin,
Economist, Royal Bank of Canada.

Montreal, Jan. 6.—In Great Britain, Canada and the United States industrial activity is between 77 and 90 per cent as large as it was in the years which were selected as normal by the statisticians of these countries. The upward trend is now well established and is shown clearly in the chart which accompanies this article.

For those who are unaccustomed to read statistical charts, the stories indicated on the attached chart may not be quickly revealed, but they are sufficiently interesting to be worth something more than a passing glance. The three lines are a record of the index of industrial production in the three countries mentioned; that for Great Britain beginning in 1924, was compiled by the Cambridge Economic Service, that for Canada by the Dominion Bureau of Statistics, and that for the United States by the Federal Reserve Board. The British index is on a quarterly, the others on a monthly basis. The first fact to note is that the last point shown on the chart for each curve is 88, 87 and 77, respectively.

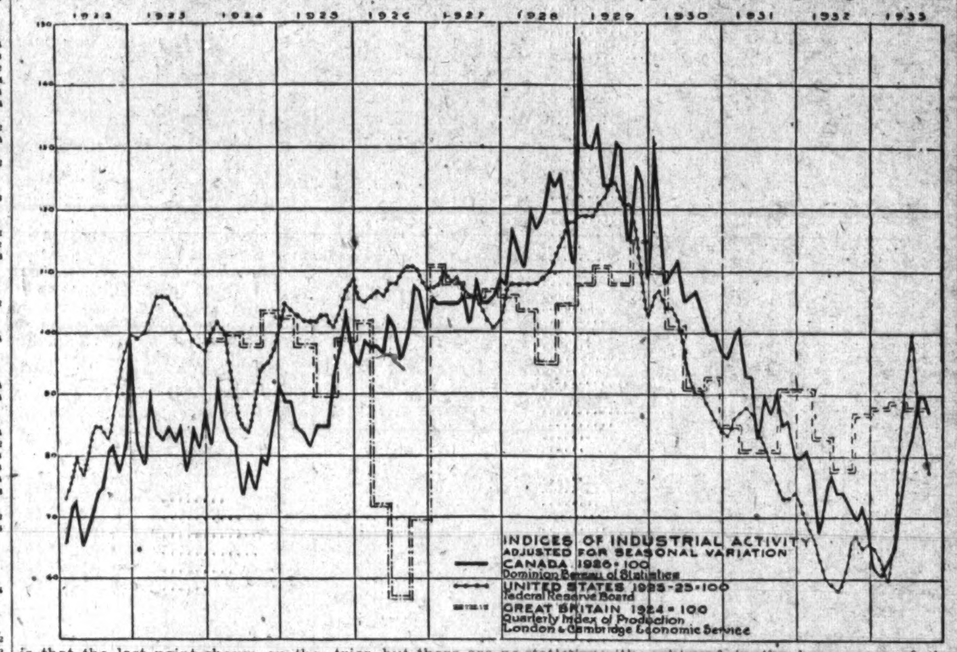

Perhaps the most striking features of the chart are the high peak reached by Canada in January, 1929, and the very low points reached by Great Britain in 1926 (the year of the general strike), and by the United States in 1932 and at the beginning of 1933.

Course of Canada Trade.

Let us first observe the course of business in Canada. It is quite clear that the upward movement did not gain headway in Canada until much later than in the United States, but that from 1926 to 1929 the expansion in Canada was much more rapid and that it reached a far higher peak than it did in the other two countries.

In 1929 and early in 1930 the decline was correspondingly abrupt. Throughout the remainder of the downward trend the rate of decline was about the same in the two countries, but the volume of business in Canada remained relatively larger than in the United States until the end of 1932. This differential in favor of Canada must be attributed to the departure from gold.

Prices remained at a slightly higher level in Canada during this interval and the volume of business was correspondingly better. The chart shows quite clearly that there is close correspondence between the volume of industrial activity in the two countries, but ordinarily there is a slightly greater fluctuation in business in Canada than in the United States.

In recent months, however, Canada made a slower and somewhat more consistent recovery, with the result that although the improvement during the summer was not quite so rapid as in the United States, there was no such marked reaction as that which occurred in the latter country during the early winter months, and the proportional volume of business is now better in Canada than in the United States.

Although the objection may be raised that industrial activity is not of as great importance to the total economy of Canada as it is to the United States, yet the comparison between the two curves is of interest. It is only fair to add, however, that the situation in agriculture in Canada is far better than it is in the United States and that the same may be said of lumbering.

Since agriculture is of relatively greater importance in Canada and is in a better condition in this country than in the United States, the chart is not quite as favorable to Canada as would be an actual comparison of the relative general business situation in the two countries, but there are no statistics with which to make an accurate comparison of this type.

1926 in England.

The year 1926 was that of the general strike in Great Britain—business was almost completely paralyzed. It is of interest to see how close was the level reached in the United States in July 1932, and in March, 1933, to that of Great Britain in 1926. It is plainly evident how quick was the recovery in Great Britain after the strike, but it did not reach a feverishly high level in 1929.

The decline in Great Britain did not get under way until several months after it had become quite evident in Canada and the United States. For a few months the rate of decline in all three countries was about the same, but in Great Britain it was halted almost immediately after the departure from gold.

From the chart and from evidence from other sources, it is quite clear that there was a tendency toward a reversal of the downward trend in these countries and in other parts of the world in 1931. Again in 1932, a tendency toward an upward movement asserted itself and it was at that time that the real upward movement began to make headway in Great Britain, but the shock of the financial crisis in the United States again reversed the trend in that country and in Canada, and production in these two countries fell to a low level in March.

The extreme rapidity of the upward movement of last summer in the United States is clearly indicated. Evidently the pace of improvement was too fast. Now all three countries appear to be at about the same stage of recovery. Although no later index number is available, such information as has been gleaned from accounts of current business conditions in the United States indicates that the curve in that country has again turned upward.

Supplementing these stories which are clearly indicated on the chart, it is necessary to mention some facts concerning the compilation of these indices. They make allowance for seasonal fluctuation, but not for long-time trend. In a period as great as that since 1924, the year used as normal for Great Britain and the midyear for normal in the United States, long-time trend (3% compounded, for instance) would change the normal by 30 per cent.

Since 1926, the base year for Canada, the normal would have changed by 20 per cent. While this chart shows how far production has gone toward regaining the level achieved in the base years of the respective countries, it makes no pretense of estimating what might now be considered normal long-time trend of expansion.

Advice of Experts.

In this time of falling prices and depression the business experts who are the chief exponents of the natural system of industrial expansion in times of prosperity, have found special reasons for thinking that this long-time trend has ceased to be a factor.

Yet long-time trend has manifested itself in a manner which can be clearly demonstrated over a period of 100 to 150 years. Pessimism may be the fad of the moment, but it still seems a fair prognostication that it will not be many years before the volume of production in Canada and the United States in 1929 will be exceeded by substantial amounts. Long-time trend, the aim toward a higher standard of living, the natural expansion of business will bring these results.

While this chart shows that industrial production is 85 per cent as large as that in the base years, it would be false to assume that it is 85 per cent of normal. Yet in the face of the pessimism now prevalent it might be tempting Providence to assert just what would constitute normal, or even to believe tha economic nationalism and new experiments in social control may not so far change the basis of normality that such estimates would be likely to prove valueless.

Live Stock and Produce

(Prices paid shippers f. o. b. Washington.) By the U. S. Bureau of Agricultural Economics.

Live Poultry.

Fowl: Colored, 13@15; Leghorns, 7@9; roosters, 6@7; Plymouth Rock chickens (all sizes), 17@19; Plymouth Rock spring broilers, 18@19; reds and mixed colors, 13@15; Leghorns, 10@12. Turkeys, young toms, 14 pounds and over, 18; young hens, 10 pounds and over, 20.

Eggs.

Current receipts, 18@20; hennery whites, 22@24; Government graded and dated white eggs: U. S. extras, large, 25@27; U. S. extras, mediums, 21@22; U. S. standards, 23@25.

Fruits.

APPLES—Bushels: Virginia, Staymans, U. S. No. 1, 2¼ inches minimum, 1.15@1.25; 2½ inches minimum, 1.35@1.50; 2¾ inches minimum, 1.65@1.75; unclassified, 2½ inches minimum, 1.20; U. S. Utility, 2½ inches minimum, 1.25@1.35; Delicious, U. S. No. 1, 2¼ inches minimum, 1.15@1.25; 2½ inches minimum, 1.35@1.50; 2¾ inches minimum, 1.65@1.75; Yorks, U. S. No. 1, 2¼ inches minimum, 75@90; 2½ inches minimum, mostly around 1.25; 2¾ inches minimum, 1.35@1.40; Black Twigs, U. S. No. 1, 2¼ inches minimum, 90@1.00; 2½ inches minimum, 1.25@1.35; 2¾ inches minimum, 1.40@1.50; King Davids, Combination, U. S. No. 1 and U. S. Utility 2¼ inches minimum, 1.10.

ORANGES—Florida truck supplies liberal; bushel baskets, 1.50@2.00, according to grade and size.

GRAPEFRUIT—Florida truck supplies moderate; bushel baskets, 1.15@1.50, according to grade and size.

PEARS—One Oregon arrived; 1 unbroken car on track. Oregon, boxes: D'Anjous, 2.50; small size, 2.25.

Vegetables.

CABBAGE—New stock: Florida and South Carolina, 1½ bushel hampers, Pointed type, 1.25; few higher. Old stock: New York, 80-lb. sacks, Danish type, mostly around 2.40.

CAULIFLOWER—California, pony crates mostly around 1.65.

CELERY—California, ⅓ crates, washed, 3-6 dozen, 2.00@2.50.

LETTUCE—Western stock: Crates Iceberg type, 4-5 dozen, Arizona and California, 3.00@3.25. Southern stock: Supplies light; demand light; market steady. Florida 1½-bushel hampers, Big Boston type, 1.25.

ONIONS—Indiana, Michigan and Ohio, 50-lb. sacks Yellows, U. S. No. 1, 1.40@1.50; Idaho, 50-lb. sacks Valencias, U. S. No. 1, 1.50.

PEAS—Western stock: California, bushel crates, telephones, 2.25. Southern stock: Florida, bushel hampers, 1.50@2.00; fair condition, 1.00.

POTATOES—Maine, 100-pound sacks Cobblers, United States No. 1, 2.40@2.50; poorer, lower; New York, 100-pound sacks, Round Whites United States No. 1, 2.00; Idaho, 100-pound sacks, Russet Burbanks, United States No. 1, 2.15@2.25.

SPINACH—Texas market steady; bushel baskets mostly around 1.00; Virginia market weak; bushel baskets, 50@65.

SWEET POTATOES—North Carolina, bushel baskets, Puerto Ricans, mostly around 85 cents.

GREEN BEANS—Florida, bushel hampers, green, flat type, 1.75@2.00.

LIMA BEANS—Cuba, bushel hampers, best, 2.50; poorer, 2.00.

PEPPERS—Florida, 1½-bushel crates, green, fancy, 2.50; choice, 2.00.

SQUASH—Florida, bushel hampers, white wrapped, 2.00.

TOMATOES—Florida, lug boxes, ripes and turning, wrapped, slack pack, 6x7, 2.00; 7x7, 1.50; repacked via Baltimore, Threes, ripes, wrapped, 72s, 2.25; 90s, 1.50@1.75; some lower.

Dressed Poultry.

Turkeys, toms, 25@27; hens, 25@27; chickens, Plymouth Rocks, 20@23; mixed colors, 16@18; Leghorns, 14@17; hens, mixed colors, 14@17; Leghorns, 10@12; roosters, 9@10; squabs, dozen, 11-12 pounds, per pound, 45@50; Long Island ducks, 17; keats, per pair, 75@90; capons, 20@25.

Butter.

One-pound prints (92 score), 22; tub, 21; 1-pound prints (90 score), 21; tub, 20; 1-pound prints (88 score), 20; tub, 19.

Meats.

Beef, 10@11; veal, 10@11; lamb, 14@15; pork loins, 12@13; fresh hams, 13@14; smoked hams, 14@15; strip bacon, 15@16; lard, 7@7½; compounds, 7@7½.

Great English Banks Report Larger Profits

London, Jan. 6 (AP).—Two large English banks today announced increases in net profits for 1933, one for the first time since 1929, and made dividend declarations on a par with last year's.

The Midland bank, one of the "Big Five," reported an increase of $1,238,515, bringing net profits for the year to $11,330,000. Dividends were maintained at 16 per cent.

LOST 1

BAG, gold mesh, contents gold cigarette case & card case, vicinity Sheridan Circle, Dec. 30. Reward. WE. 2432.

DIAMOND RING, Saturday in Ramon's. Reward. Box 101, Washington Post.

FRATERNITY PIN—Shield shape; Phi Theta Kappa; surrounded by pearls; guard bearing figures "31;" initials H. M. D. or H. D. on back. Reward. Call Wisc. 4732.

WIRE-HAIRED fox terrier, female; name Trixie; black saddle marks; brown ears; strayed vicinity Chevy Chase Circle. Reward. WIsconsin 4168.

WRIST WATCH, lady's, on Thurs. Reward. Mrs. Paul J. Frizzell, 3626 S st. nw. Em. 9374.

FOUND 2

IN DIAMOND CABS:
Sweater; man's; heavy red; in cab 1221. Call Lost and Found Dept., NO. 2068.

PERSONALS 3

CHAMBERS CO.
Ambulance Service, $4.00

ALL LEATHER GOODS—Luggage, trunks, bags, English saddlery, dog furnishings. G. W. King, jr., 511 11th st. nw. NA. 4242.

BRASSIERES, corsets, made, cleaned, repaired, 20 yrs. exp. De. 3593-W. 1314 R. I.

BRIDGE CLUB AND STUDIO. Instruction, open games, duplicate. Mrs. Dixie T. Wright, La Salle Apts.; ME. 2161.

CASH FOR GOLD, watches, diamonds, jewelry, antiques, silver, pawn tickets. Livingston, 1404 N. Y. ave. Me. 9264.

DEFECTIVE HEARING can be entirely removed or greatly relieved through Physio-Therapy treatments by a new scientific air vibrational method which has greatly aided many Washingtonians entirely without the use of electricity. Consultation free. Call or write Dr. P. J. Clifford, Physio-Theraphist, 1716 H st. nw. Mezzanine Floor. Telephone Met. 5061.

DUPONT CIRCLE VINICITY—Large, well-furnished, 3d floor room; private family; oil heat; gentleman. Box 98, Washington Post.

LADIES' slightly used coats and dresses of the better kind bought and sold for cash. Shopper, 635 F st. nw. 7th floor.

MASSAGES, vapor cabinet baths, sunlamp and infra-red ray; for colds and chronic pains; white nurse. Po. 4721.

REFINED LADY gives fine massages to refined only. For appt. Open Sun. and eves. We. 1120. 3025 O st. nw.

1434 PERRY PL. NW.—Large, southern exposure room, newly furnished; also garage; very reasonable; no other roomers. Call after 6 p. m.

CHAMBERS CO.
One of the largest Undertakers in the World.

ROSICRUCIAN MYSTERIES.
All sincere seekers for the great truth and mystical powers known to the Ancients, write for this book, "The Wisdom of the Sages." It is mailed without obligation to students of the higher laws of nature and mental science. Friar 111, Amore Temple, San Jose, Calif.

SWEDISH MASSAGE — Infra-red, ultra-violet rays, elec. cab.; baths by appt. Vivian Hopkins, 2701 Conn. ave.; Co. 4384.

MANICURING Your home or mine. Po. 1672. Colored.

CHAMBERS CO.
Complete Funeral as low as $75.

MOTOR TRAVEL 6

GO BY Short Line de luxe motor BUSES; North, South, West; low rates everywhere. Phone Mr. Hill, District 4224.

AUTOMOBILES for SALE 7

BELIEVE IT OR NOT!
FORD 1932 Tudor Sedan at a give-away price. Has synchro-mesh transmission, smooth, powerful motor and excellent tires. This car was never abused and offers a long life of comfortable, economical and dependable transportation. Don't miss this buy. Only $375, at easy terms. Handley Motor Co., 3730 Georgia ave.

BUICK—1929 Coupe; rumble seat; trunk rack; natural-wood wheels; good motor; $225. Williams & Baker, Inc., 1507 14th st. nw. PO. 6140.

AUTOMOBILES for SALE 7 (Continued.)

Excellent Transportation AT LOW COST
'30 Ford Roadster ... $75
'28 Ford Coupe ... 37.50
'27 Hudson Brougham ... 50
'28 Nash Touring ... 50
'27 Nash Coach ... 65
'27 Nash Sedan ... 75
'29 Nash St. Sedan ... 165
'28 Nash St. Sedan ... 85
Buick Sedan ... 95
Studebaker Sedan ... 125
7-pass. Studebaker Sed. ... 125
The above cars in running condition and ready for demonstration
Nash-Orr Motors
1733 14th De. 4419

ANNUAL SALE OF MODERN CARS AT MODERN PRICES
These Are GOLD SEAL CARS, Guaranteed as Represented—
1933 ROCKNE CONV. COUPE. Driven less than 4,000 miles; owned by Army officer. Reason for selling being transferred; not even a scratch $595
1931 CHEVROLET DELUXE SEDAN. 6 wheels and trunk; privately-owned $295
1931 FORD DE LUXE PHAETON. A very attractive car $175
1929 PONTIAC SEDAN $50
1928 CHRYSLER SEDAN $50
1927 CHRYSLER "70" ROADSTER $90
1928 CHRYSLER 4-CYL. ROADSTER; rumble seat; overhauled and repainted $85
1930 FORD TUDOR. Thoroughly overhauled and refinished $175
1930 NASH DE LUXE LANDAU SEDAN. Thoroughly rebuilt and refinished; new tires $375
1930 FORD SPORT COUPE in excellent condition $165
1930 CHRYSLER "70" SEDAN. Thoroughly overhauled; new tires; original finish like new $295
1929 BABY JORDAN convertible coupe, reconditioned and refinished $145
1929 FORD SEDAN, in good running condition $85
1927 PACKARD SEDAN $125
1931 CHEVROLET SEDAN. Rebuilt and reconditioned $245
1930 CHEVROLET COACH. Low mileage; original finish like new $195
1931 STUDEBAKER "6" SEDAN. A Diamond Cab ready to roll; private owner $345
25 OTHERS
MODERN AUTO SALES CO.
Studebaker Sales & Service
2303 14th St. N.W.

LOWEST TERMS IN TOWN!
We have several good cars on hand that will provide reliable transportation. They have pleasing appearance, run well and are guaranteed satisfactory.
$20 Down, $3 Week
MANHATTAN AUTO AND RADIO CO.
1706 7th St. N.W.

CADILLAC '341, close coupled sedan, perfect condition, ready to go; $150. Call Mr. Cooksey, Dis. 4310. Skinker Motor, 1216 20th St. nw.

CHEVROLET Bargains; all models. Ourisman Chevrolet, 625 H st. ne.; Lincoln 10200.

CHEVROLET 1932 Coach, motor perfect, upholstery clean, tires practically new, paint in fine condition. A real bargain at $385. Terms.
LUSTINE-NICHOLSON MOTOR CO.
Hyattsville, Md. Greenwood 2200.

CHEVROLET 1933 Sedan; brand-new condition throughout; guaranteed; priced $490. Liberal terms and trade.
LUSTINE-NICHOLSON MOTOR CO.
Hyattsville, Md. Greenwood 2200.

Chevrolet 1934 Models.
Place your order now. We can offer an unusual price for your car. Mandell Chevrolet, 13th and Good Hope rd. se.

CHEVROLET 1932 coach. Splendid condition throughout; driven by one owner since purchased new. For a special deal call Mr. Mattingly, Greenwood 2072-W.

ESSEX—1928 Super 6, in fine condition. Here's low transportation at real value. Williams & Baker, 1507 14th nw.

FORDS Model A, all types, this week as low as $45. Open evenings. Capitol Motors, 215 Pa. ave. se.

FORD—1931 Tudor; good tires; clean; trouble-free motor. Real value at $179. Parkway Motors, 3040 M st. nw.

FORD 1929 sedan. New paint; splendid motor; good rubber; a real bargain at $95. Call Mr. Duff, Greenwood 2074-W.

FRANKLINS Series 11; in excellent condition throughout; $75 and up.
CALLAN MOTORS, INC.
Franklin Distributor
1529 M St. N.W.

GRAHAM—1931 Sedan; clean throughout; good tires; perfect motor and upholstery; only $325. Williams & Baker, Inc., 1507 14th st. nw. PO. 6140.

GRAHAM 1931 Sedan, good condition; $345. N. E. Motor Co., 920 Bladensburg rd. Atl. 0200.

HUPMOBILE 1931 4-door Sedan. This is a repossessed car that we are willing to sell for balance due plus charges for refinishing and overhauling; has new black paint, mohair upholstery, 5 disk wheels with fender well and a perfect engine. Price $245
MANHATTAN AUTO & RADIO CO., 1706 7th St. N.W. NO. 7557.

NASH 1931 Adv. 8 Sedan, $595; 1931 six-cyl. Sedan, $345; 1931 six-cyl. Coupe, $325; 1930 twin ign. 8 sedan, $395; 1929 Special 6 Sedan, $245; 1929 Special 6 Coupe, $245; 1929 six-cyl. Cabriolet, $165. All reconditioned in our shop. Williams & Baker, Inc., Nash Dealers, 1507 14th st. nw.

OLDSMOBILE 1931 coupe with rumble seat; original two-tone brown finish with 6 natural wood wheels, a motor that hums to the tune of perfection; upholstery mohair and spotless; practically brand-new rubber; $350; terms and trade.
LUSTINE-NICHOLSON MOTOR CO.
Hyattsville, Md. Greenwood 2200.

PLYMOUTH 1933 De Luxe Sedan; blue; air wheels; condition like new; new-car guarantee; greatly sacrificed; terms; trade.
Hyattsville Motor Co., Hyattsville, Md. Hyattsville 244.

AUTOMOBILES for SALE (Continued.)

always Better Conditioned Cars at TAYLOR CHEVROLET MOTOR CO.
We are constantly endeavoring to better condition our cars, realizing that today's USED CAR BUYER will be tomorrow's NEW CAR BUYER.
1932 CHEVROLET DE LUXE SPORT CPE. 6 wire wheels, baggage carrier, practically new tires, very clean mohair upholstery, free wheeling, synchro-mesh transmission $395
1931 CHRYSLER SEDAN. The popular "C.M." Model; six cylinder; beautiful finish; 4 practically new tires; Schebler Carburetor; internal hydraulic brakes. Double-drop frame. A typical "T. M. C." value $365
53 very fine late model cars now on sale, including Chevrolets, Fords, Olds, Dodges, Essex, Buicks, Nashes, Chryslers, Pontiacs, Peerless, Pierce-Arrow and Lincoln.
See Us Before You Buy, Trade or Sell
3 Big Showrooms
14th at T N.W.

USED CAR News FLASH
★ GOLD STAR BARGAINS
'31 BUICK SPT. COUPE ... $395
'32 CHEV. D. L. SEDAN ... $375
'32 FORD V-8 TUDOR ... $355
'31 FORD D. L. ROADSTER ... $169
'31 FORD SPORT COUPE ... $165
'30 FORD TUDOR ... $149
'28 BUICK SPORT COUPE ... $119
'29 OLDS SEDAN ... $139
HILL & TIBBITTS Ford
1114 Vermont Ave. N.W.

PONTIAC 1931 4-door Sedan. This car has been repainted green, with black fenders and cream wire wheels; has new seat covers and draftless ventilators. It is a repossessed car and can be bought for balance due plus cost of reconditioning and overhauling engine. Will finance to suit. $237.50
MANHATTAN AUTO & RADIO CO., 1706 7th St. N.W. NO. 7557.

STUDEBAKER—'29 Comdr. rdstr.; perfect, new tires; $35 cash; $5 wkly.; $195. Shep. 2889-R.

TOM'S CHRYSLER—PLYMOUTH 637 N ST. NW.

BLANTON MOTOR CO. STUDEBAKER DEALER. 3-11 NEW YORK AVE. N.E.

BUY A CHERNERIZED USED CAR. CHERNER MOTOR CO., 1781 FLORIDA AVE. N.W.

WANTED—AUTOMOBILES 13

CASH for used cars and trucks. See Mr. Reithmeyer at once. 1102 11th st. se. LIncoln 10099.

CASH Ready cash for good used cars. No red tape. Lincoln 0178. STEGER MOTOR CO., 645 Md. ave. N.E.

SPOT CASH! No Red Tape—No Delay. See Mr. Sterns. 1711 14th St N.W

I PAY CASH FOR CARS. See Mr. Simmons, 1440 P ST. N.W.

RECOMMENDED SERVICE

AUTO DOOR GLASS—New, installed. Any make car, not over $2. Open Sunday, 8-2. "Glasser's," 2d st. and Florida ave. ne.; Met. 8867.

BICYCLES REPAIRED and rebuilt at moderate prices. Phone us for an estimate. We call for and deliver free. Parts for all makes of wheel goods. Mt. Vernon Cycle & Sport Shop, 738 9th st. nw., bet. G & H sts. Met. 2735.

BICYCLES REPAIRED and rebuilt at moderate prices. Phone us for an estimate. We call for and deliver free. Parts for all makes of wheel goods. Mt. Vernon Cycle & Sport Shop, 738 9th st. nw., bet. G & H sts. Met. 2735.

CAMERA REPAIRING, photographic supplies. FULLER & d'ALBERT, INC., 815 10th st. nw.; National 4712.

CARPENTER WORK—By day or contract, remodeling. Mr. Neff, Cl. 3370.

DECORATING, roofing, papering, painting, general repairing; guar.; reas. M. L. Smith, 1724 Webster st. nw.; AD. 7108.

PAPERING ROOMS, $5, paper incl.; this week only; work guar.; painting reas. James Jones, 1629 6th nw. PO. 1253.

RADIO SERVICE, $1—Anywhere, any time. Satisfaction guaranteed. Battery sets, $2.50 up. A. B. C. Radio Co., 723 8th se.

RADIO SERVICE guarantee with M. E. GIBSON 75c 90-day every job. Columbia 1160.

RADIO SERVICE, $1. For prompt, efficient service call Col. 1568, Columbia Radio Service.

RUGS Domestic, 9x12 ... $3.00 Shampooing, 8x10 ... $2.50 LUDWIN CO., 1725 7th St. N.W. NO. 9160.

CHAIR CANEING UPHOLSTERING. ARMSTRONG, 1235 10TH N.W. ME. 2062.

HOME REPAIRS
CARPENTERING, PAINTING, PAPERING, PLASTERING, PLUMBING, HEATING, CEMENT WALKS, BRICK WORK, NEW OR REPAIR WORK.
CORD CONSTRUCTION CO.
1003 K St. N.W. ME. 4586.

ELLETT FOR TILE WORK, REPAIRING
NA. 8731. 1106 9TH N.W.

HELP WANTED—FEMALE 17

LADY with social connections to represent nationally known portrait artist. Commission. Box M-85, Washington Post.

LADIES (2), residents of Wash. preferred, for permanent, responsible job paying about $18 wkly. starting pay; refs. Mr. Bradley, 9 to 12, Room 603, 1319 F st. nw.

STUDENT TEACHER or former teacher to assist in nursing school some afternoon from 3 to 6 p. m. and Saturday forenoon; small pay. Address Box 211, Washington Post.

VARIOUS POSITIONS DAILY. Washington Bur., 226 Bond Bldg.
STENOGRAPHER, legal; expr., age 22-25; permanent; $22.50 week.
STENOG., credit office expr.; permanent.
SECRETARY-STENOG., age 22-30; fast and accurate; college education preferred; literary work; permanent; $125 start.
TYPISTS, experts, temporary and permanent; dictaphone operators; now need 5-10 additional stenographers a day.
BOYD'S, 1333 F St. N.W.

HELP WANTED—MALE 18

AUTOMOBILE MEN—Because of advance information on new 1934 Plymouth and Chrysler models soon to be announced, we are going to increase the size of our retail sales organization. Plymouth—fast gaining in sales and popularity—offers a wonderful money-making opportunity for the men we select. Thorough training will be given. Apply in person to Mr. Ohm, 637 N st. nw.

Continued on Next Page.

Post Classified Ads Fulfill Your Wants Every Morning

HELP WANTED—MALE 18
(Continued.)

SALESMEN 2 experienced wanted at once; also 2 young men to learn business.

REAL ESTATE SALESMEN

WANTED
WHITE CHAUFFEURS
WITH IDENTIFICATION CARDS
TO DRIVE
DIAMOND CABS
APPLY MR. HIPSON
6 A. M. TO 6 P. M.
1ST AND M STS. N.E.

Chauffeurs—Taximen
DRIVERS OF NEW
BLUE LIGHT CABS
Make Openings For
Single and Double Shift
DRIVERS AT LOWEST RATES.
211 Que St. N.W.

SALESMEN—AGENTS 20

SITUATIONS—FEMALE 21

SITUATIONS—MALE 22

BUSINESS OPPORTUNITIES 24

AUTOMOBILE LOANS 25

AUTO LOANS

MONEY TO LOAN 26

INSTRUCTION COURSES 29

WORK—EARN MONEY

Boyd Business University
1333 F St. N.W. Nat. 2338.

INSTRUCTION COURSES 29
(Continued.)

CIVIL SERVICE EXAMS.
Sten. and Typ. Examinations.

DOGS—CATS—PETS 31

DOG BEAUTY PARLOR

HORSES—CATTLE 32

MISCELLANEOUS for SALE 35

W. W. KIMBALL COMPANY
Established 75 Years.
721 11th Street N.W.
Just north Palais Royal.

KITT'S for MUSIC
Monday and Tuesday
Clearance Sale
RADIOS
Used and Floor Samples
Priced to Sell!

Atwater Kent	$10.00
R. C. A.—D. C.	$12.50
Atwater Kent	$15.00
Earl 32	$17.50
Kolster	$20.00
Earl 41	$22.50
Majestic	$25.00
Brunswick	$37.50
Majestic	$30.00
Majestic	$40.00
Howard	$45.00
Victor	$47.50
Victor Combination	$50.00
Philco 90X	$60.00

6 Floor Sample
Stromberg-Carlson Sets
at Sacrifice Prices

CONVENIENT TERMS
Homer L. Kitt Co.
1330 G Street

MISCELLANEOUS for SALE 35
(Continued.)

Window Shades

SEASONED WOOD

WANTED—MISCELLANEOUS 36

OLD GOLD, SILVER,
WATCHES, DIAMONDS

SELINGER'S, 818 F ST. N.W.

SUBURBAN ROOMS AND BOARD FOR RENT 39A

ROOMS—FURNISHED 42

HOTEL INN

ROOMS and BOARD 45

TABLE BOARD 47

WHERE TO EAT 48

PARK LANE INN

WHERE TO EAT 48
(Continued.)

WANTED—Rooms—Board 49

BUSINESS PROPERTY—Rent 54

3523 CONN. AVE.

OFFICES—STUDIOS for Rent 55

ATLAS BUILDING
9TH AND F STS. N.W.

CHEVY CHASE ARCADE
5522 CONN. AVE.

THE HITZ BLDG.
CONN. AVE. AND L

LINKINS CO.
1733 De Sales St. N.W.

HOUSES—Rent—Furnished 57

TO CONGRESSMAN
or Government Official.

BUNGALOWS—Rent—Unfurnished 58

$45.00

HENRY J. ROBB, INC.
1024 Vermont Ave.

3564 11TH ST. N.W.

THE WASHINGTON
LOAN & TRUST CO.
Rental Agent
9th & F N.W. Na. 3440

HOUSES—Rent—Unfurnished 58
(Continued.)

RECOMMENDED
HOMES

SHANNON & LUCHS CO.
1505 H St. N.W. National 2345.

Attractive Homes in the
Better Colored Sections.
Newly Decorated.
2108 Flagler Pl. N.W.
6 r. & b., yard, $45.50
1816 20th St. N.W.
6 r. & b., $32.50

WALTER A. BROWN
1400 H N.W. NA. 1652

Recommended Homes

Wm. M. Throckmorton
Investment Bldg.

H.G. Smithy Co.
1418 Eye N.W. NA. 5903

HOUSES—Rent or Sale 60

SUBURBAN—For Rent 61

WANTED—TO RENT 65

BUSINESS PROPERTY—Sale 67

INVESTMENT PROPERTY 67A

HOUSES FOR SALE 68

UNUSUAL & BRAND-NEW HOME
CASH NEEDED

MASS. AVE. N.E.

L. T. GRAVATTE

$7,950—105 TULIP AVE.

COLORED.

SALE or EXCHANGE 70

ACREAGE for SALE 71

LOTS for SALE 72

SUBURBAN for SALE 73

SUBURBAN—Sale or Rent 73A

FARMS—Land for Sale 74

WANTED—REAL ESTATE 77

APARTMENTS FURNISHED 50

LAFAYETTE HOTEL,
16th and Eye Sts. N.W.

THE PARKSIDE HOTEL

Francis Scott Key, Apt. Hotel

A CAR AND GUIDE FREE
District Rental Bureau

APARTMENTS

CAR AND GUIDE FREE

FURNISHED or Unfurnished 51

4-RM. APT., $55; 3 R., $40

LOCATE QUICKLY
GOOD SELECTION OF APTS.

PRICED TO RENT!

RARE APT.—LOW RENT
8 RMS.—2 BATHS—4 VIEWS
3 Rms. $45, 4 R. $56, 5 R. $70

APARTMENTS—Unfurnished 52

CHOICE 5-ROOM APT., $60
16th St. Embassy Section!

MOST VALUE
4 RMS., $55; 5 RMS., $70

THE BAYHEAD APTS.

J. A. McKEEVER CO.

The Van Cortlandt

1413 GIRARD ST. N.W.
5549 ILLINOIS AVE. N.W.
950 LONGFELLOW ST. N.W.

LEE D. LATIMER CO.

DOWNTOWN APTS.
2 rm., kit., din., ba....$32.50
1 rm., kit., din., ba.... 39.50

FOR COLORED.

BOSS & PHELPS

APARTMENTS—Unfurnished 52
(Continued.)

$35.00 $35.00 $36.00 $37.00 $37.50 $37.50 $40.00 $40.00 $41.50 $42.50 $42.50 $45.00 $47.50 $47.50 $50.00 $50.00 $52.50 $55.00 $57.50

Continued on Next Page.

Representative Firms Present Select Apartment Offers

APARTMENTS—Unfurnished 52
(Continued.)

$57.50 900 19TH ST. N.W., corner of Eye st. 2 rooms, kitchen and bath; refrigeration included; 2 elevators; switchboard. Res. Mgr.
SHANNON & LUCHS CO.
1505 H St. N.W. Nat. 2345

$60.00 1717 COLUMBIA ROAD. 3 rooms (2 bedrooms), bath. Refrigeration included. Resident Mgr.
SHANNON & LUCHS CO.
1505 H St. N.W. Nat. 2345.

$65.00 PARK TOWER, 2440 16th st. nw. 2 rooms, dining alcove, kitchen, bath, porch; refrigeration included; 3 elevators, switchboard; garage. Resident Manager.
SHANNON & LUCHS CO.
1505 H St. N.W. Nat. 2345.

$72.50 THE WESTMORELAND, 2122 California st. nw. (Just off Conn. ave.) An unusually select apartment home. Three large rooms, kitchen and bath now available. Electricity and Frigidaire included in rent. 24-hour switchboard, dining room and roof garden available for residents. Apartments furnished if desired. Manager on premises.
LINKINS CO.,
1733 De Sales st. nw. Dist. 3522.

$97.50 THE WESTMORELAND, 2122 California St. N.W. A housekeeping apt. in a high-class building. 5 rooms, reception hall, large porch, bath at the reduced rental of $97.50 per month, including electricity. Please inspect this apartment before leasing; it will please you. Roof garden. Resident Manager
LINKINS CO.
1733 De Sales St. N.W. Dist. 3522.

$97.50 PARK TOWER, 2440 16th st. nw. 5 rooms (2 bedrooms), bath and porch; refrigeration included; 3 elevators, switchboard; garage. Resident Manager.
SHANNON & LUCHS CO.
1505 H St. N.W. Nat. 2345.

$102.50 THE WESTMORELAND, 2122 California St N.W RENT REDUCED. Front apartment, 6 rooms and bath, consisting of living room, dining room, library, 2 bedrooms, kitchen and pantry; Frigidaire and every service and convenience. Select tenancies, exceptional dining room service. Reduced to $102.50, including electric current. Res. Mgr.
LINKINS CO.
1733 De Sales St. N.W. Dist. 3522.

1616 16th St. N. W.

Apartments in this attractive corner building consisting of 2 and 4 rooms, kitchenette and bath. Furnished or unfurnished. Front driveway, switchboard and elevator service. Refrigeration on house current. Resident manager.

BOSS & PHELPS
1417 K St. NA. 9300

REDUCED RENTALS

1418 W St. N.W.

3 and 4 rooms, kitchen and bath apartments.

$35 to $40

National Mortgage & Inv. Corp.
1004 Vermont Ave. NA. 5833

Modern Apts. Low Rent
3 rooms and bath..........$42.50
4 rooms and bath.......... 50.00
5 rooms and bath.......... 60.00
Free Electric Refrigeration.
1818 Kalorama Rd. N.W.
Inspect these and see me for a real bargain.

Rare Apt. at Price
Only One Vacant in Bldg.
3 rooms and bath..........$37.50
Clarion Apt.
1495 Newton St. N.W.

Downtown Low Rent
4 rooms, bath and porch, front apt., all outside rooms......$45.00
Walton Apt.
1416 R St. N.W.

A. S. GARDINER
932 Investment Bldg. NA. 0334

THE MINTWOOD
1843 Mintwood Pl. N.W.
Attractive Lobby and Halls.
Near 18th and Col. Rd., schools, stores, movies and car lines, delightful location, quiet and homelike. 1 rm., hall, kitchen, bath (corner apt., 2 exposures), $40; 3 rms., rec. hall, kitchen, bath (cor. apt., 2 exposures), $49.50. Free elec. refrigeration in housekeeping apts.

THE CLYDE
1124 10th St. N.W.
Downtown apts., with free electricty, gas and refrigeration. 1 room, bath, kitchen, dinette, $37.50. 2 rooms, rec. hall, dinette, kitchen, $50.00. Resident manager, Apt. 102. Phone ME. 5123.

SEMINOLE
1444 W St. N.W.
1 room, reception hall and bath, $22.50. 1 room, kitchen and bath, $25.00. Res. Mgr., 6, 1440 W st. nw.

THE WENDALL
1858 California St.
Large, roomy apartments; 4 rms., kitchen, dinette, $37.50. 2 rooms, rec. elec. refrigeration. High elevation. Convenient to cars and bus line.

THE WOODROW
1835 Phelps Pl. NW.
4 rooms, kitchen and bath, $80.00. Free G. E. refrigeration. Elevator.

THE VALOIS
1330 Mass. Ave. N.W.
3 rooms, kit. and bath, $50; 4 rooms, kit. and bath, $60. This building is being entirely redecorated. General Electric refrigeration with all housekeeping apts.

WALTER A. BROWN
1400 H St. N.W. NAtional 1652

LIVE on top of the City, at . . .

Alban Towers

3700 Massachusetts Ave. N.W.

$62.50 and up

REFRIGERATION, GAS AND ALL ELECTRICITY INCLUDED IN RENT.

CAFE, DRUG STORE AND GARAGE IN THE BUILDING.

HOTEL ROOMS FURNISHED APARTMENTS

Resident Manager, CL. 6400

RANDALL H. HAGNER & CO., Inc., Rental Agents
1321 Conn. Ave. N.W. DE. 3600

APARTMENTS—Unfurnished 52
(Continued.)

Brookland Courts

1210-18 Perry St. N.E.

Wonderful family size apts., in a homelike environment, quiet location, convenient to schools and stores, 3, 4 and 5 rooms, kitchen and bath, $55 to $59.50; elec. ref. on house current. Res. Mgr. on premises.

BOSS & PHELPS
1417 K St. NA. 9300

2500 K STREET N.W.

SW. Corner of 25th St.

A Modern Apartment Building located within walking distance to the downtown business section.

Apartments of 2 and 3 rooms, kitchen and bath—

$34 to $50

In Excellent Condition.
Electric Refrigeration.
Resident manager—West 1967

THOS. J. FISHER & CO. INCORPORATED
738 15th St. N.W. District 6830.

The Madrid

18th St. and Kalorama Rd.

ALL Outside Apartments Beautifully Reconditioned

4 rooms, kitchen and bath..$52.50
5 rooms, kitchen and bath..$60.00

Electric Refrigeration

Your inspection will convince you beyond a doubt that there is no better apartment value offered today

Apply Resident Manager

Recommended APARTMENTS

Phone or Write for Copy Now

Save your time, energy and money in finding another apartment. Let us send you this printed list of vacancies—1 room and bath to 6 rooms and 2 baths—in all desirable sections of the city—rentals begin at $25.00.

SHANNON & LUCHS CO.
1505 H St. N.W. NAtional 2345

Exceptionally Desirable Apts. Reasonable Rents

Modern in every detail. 1 and 2 rooms, kitchen and bath, breakfast alcoves, Murphy beds, very large living rooms, electric refrigeration, elevator service, resident manager. Well located at west end of Lamont St., adjacent to park. Close to cars, stores and school.

National Mortgage and Investment Corp.
1004 Vermont Ave. NA. 5833

The EMBASSY

N.W. Corner Harvard St. at Mt. Pleasant

Excellent residential location overlooking Embassy Row on 16th St., near entrance to Rock Creek Park.

Apartments with southern exposure, containing large living room, foyer, junior dining room, two master bedrooms, large dressing room, kitchen, tiled bath with shower

$87.50

Refrigeration furnished without charge. Secretarial switchboard and 24-hour elevator service. Also a few smaller apartments available.

David Mullin—Manager—
Col. 9200

738 15th Street **THOS. J. FISHER & CO.** INCORPORATED DIst. 6830

Exceptional Values . . . at Unusually Low Prices

3620 CONNECTICUT AVENUE
2 rooms, kitchen and bath .... $42.50 & $45.00
2 rooms, kitchen, bath and porch $49.50
Electric refrigeration on house current
Manager, CL. 6335

1329 BELMONT ST. N.W.
1 room, kitchen, dinette, bath and Murphy bed—
$28.50, $30.00, $31.00

1737 P ST. N.W.
3 rooms, kitchen and bath $45.00

1650 FULLER ST. N.W.
2 bedrooms, living room, kitchen, bath, electric refrigeration on house current... $47.50

FRANK A. SIMON, Agent
417 Southern Bldg. NAtional 3668

APARTMENTS—Unfurnished 52
(Continued.)

Five brand-new houses now offered for rent, in a quiet, yet convenient suburban location.

5035 to 5059 Conduit Rd. N.W.

Six rooms and bath with shower. Built-in garage; electric refrigeration. Every modern convenience.

$57.50

THOS. J. FISHER & CO. INCORPORATED
738 15th St. N.W. District 6830

The Riverside

2145 C St. N.W.

$37.50 *up*

Downtown, yet out of the "heavy traffic" district. Convenient to all Government departments. Unobstructed view to beautiful Lincoln Memorial, Potomac River Boulevard and park system. Electrolux refrigeration. Switchboard. 24-hour elevator service.

1 room, kitchen and bath to 3 rooms, kitchen and bath.

Furnished if desired at a slight additional cost.

Manager on Premises

AMERICAN SECURITY AND TRUST COMPANY
Real Estate Dept. NA. 4815

221 F St. N.W.

Convenient location. Walking distance downtown. Electric refrigeration on house current.

2 rooms, kit. and bath, $35

Res. Mgr.

BOSS & PHELPS
1417 K St. N.W. NA. 9300

3010 WISCONSIN AVE.
Overlooking National Cathedral.
Detached modern building. ELEVATOR, FRIGIDAIRE ON HOUSE CURRENT. NEW LARGE CABINETS.
2 large rooms, kitchen, bath, large closets; furnished dinette; $50.00.
Apartments in excellent condition. Open and lighted evenings. Resident manager, Apt. 102.

THE SIBLEY, 15 M ST. N.W.
Free Frigidaire.
2 rms., recep. hall, kitchen, bath, $42.50. Resident Manager, Apt. 5.

ST. DENNIS—1636 KENYON ST. N.W.
Frigidaire on house current.
1 rm., kit., b., Murphy bed.... $33.50
2 rms., kit., b., porch $45.25
2 rms., kit., dining rm., b..... $52.25
Resident Manager, Apt. 22.

4524 IOWA AVE. N.W.
Corner 13th and Buchanan Sts.
2 rms., kit., b., Frigidaire $45.00

1525 M ST. N.W.
2 rooms, kitchen and bath..... $32.50

228 10TH ST. N.E.
2 rooms, kitchen and bath.... $37.50
Resident Manager, Apt. 1.

1245 NEAL ST. N.E.
(Near 13th and Fla. Ave. N.E.)
Frigidaire.
2 rooms, kitchen and bath......$42.50

FLAT—No. 3, 1314 ORREN ST. N.E.
2 rooms, kitchen and bath..... $42.50
Modern bldg., with gas-fired h.-w. heat.

J. C. WEEDON CO.
1727 K St. N.W. . MEtropolitan 3011.

APARTMENTS—Unfurnished 52
(Continued.)

EMBASSY TOWERS

1620 FULLER ST. N.W.

Magnificent new building on top of "The Hill," and surrounded by some of the most beautiful Embassy buildings in Washington. Choice apartments at low rentals. Manager on premises.

Boss & Phelps, 1417 K St. N.W.

THE CRESTHILL
1430 BELMONT STREET N.W.
Large, bright apartments of two and three rooms, kitchen and bath. Convenient to stores, churches; near beautiful Meridian Park. Free electric refrigeration. Res. Mgr. AD 3370. $42.50 to $70.00.
THE MUNSEY TRUST CO.
National 8080

APARTMENTS—Unfurnished 52
(Continued.)

TILDEN HALL

Corner Connecticut Ave. and Tilden St. N.W.

One room, kitchen and bath, to three rooms, kitchen and bath, $40 to $65 per month. P. B. X. telephone, refrigeration on house current.

Complete Playground for Children

Resident Manager

H. L. RUST CO.
Rust Building
1001 15th St. N.W.
NA. 8100

The Dupont Circle

Within 20c Taxi Zone

Conn. Ave. at Dupont Circle
De. 6201. Stacy H. Briant, Mgr.

Look for
The Lighthouse Flash
(One) (Two) (Two)
The Du-pont Cir-cle

Hotel Accommodations

Free electric current.
No service charge for telephone.
Running ice water in each bathroom.
Full-tiled bathroom (with tub and shower).
Room service from restaurant.
Sun - lighted rooms and corridors throughout, with exposures such that rooms are delightfully cool.
Maid service hourly or monthly—low rates.

When Rearranging Your Budget—

You are invited to inspect accommodations offered at prices which can not be duplicated even on today's replacement costs.

CONSIDER:
FIRST—One Room and bath.............. $34.50
Two rooms and bath .... $47.50 up
Large living room with wood-burning fireplace, bedroom, serving pantry and bath $62.50
Attractively furnished apartment including full hotel service from $80 per month up. Also transient accommodations by the day or week.
SECOND—Your Address, Convenience of Location.
THIRD—Facilities Offered.

H. L. RUST COMPANY
AGENTS
Rust Building 1001 15th Street NA. 8100

ROYAL ARMS
3121 16th Street N.W.
HIGH elevation, splendid location, 24-hour elevator, Frigidaire, 1, 2 and 3 rooms, porches, kitchen, dinette, tiled bath, shower.
Resident Manager.

4700 CONNECTICUT AVE.
SPACIOUS apartment of 2 rooms, foyer, kit., bath, porch to 6 rooms, 2 baths, porch. Garage space. Playground. Schools 2 blocks.
Resident Manager.

THE ROCKLEDGE
2456 20th Street N.W.
SUPERB view of Rock Creek Valley Public Park adjoining. Charming apartments, 2 rooms, kitchen, tile bath, built-in tub, shower; $52.50 to $65.
Frigidaire on House Meter.
Resident Manager.

DORSTAN HALL
4800 Georgia Ave. N.W.
CORNER building, convenient to car line and stores; free refrigeration. 2 large rooms, foyer, kitchen, lovely dinette, tiled bath, built-in tub, shower, cedar closet, porch; $47.50 to $55.
Resident Manager.

2145 CALIFORNIA ST. N.W.
West of Conn. Ave.
SOLARIUM, 1 room, dress. closet, Murphy bed, kit., tile bath, built-in tub, Frigidaire on house meter, $47.50.

THE EUCLID
1740 Euclid Street N.W.
ALL ELECTRICITY FREE. 6-story building, near 18th and Columbia road shopping section. Electric refrigeration.
Two rooms, foyer, kitchen, bath, $47.50.
One room, kitchenette, Pullman dinette, dressing closet, Murphy bed, bath; $37.50 up.
Resident Manager.

THE WALTER REED
921 Butternut Street N.W.
(Cor. Georgia Ave.)
Convenient to cars; Frigidaire on house meter, carpeted corridors; 2 bedrooms immense living room, large foyer, junior dining room, kitchen, bath, $65.00.

3220 CONN. AVE. N.W.
(Between Klingle Bridge and Macomb Street)
FINE apartment house section; moderate rentals; 24-hour service; free refrigeration; tiled baths; built-in tubs, showers; garage space.
2 rooms, kit., dinette, bath, $57.50 up. Resident Manager, Cleve. 0764.

HAMPTON COURTS
2013 New Hampshire Ave. N.W.
(Near 16th St.)
QUIET location, close to car and bus; ten minutes downtown; 24-hour switchboard and elevator service; Frigidaire on house meter.
2 rooms, foyer, kitchen and tile bath, $50.00 up.
3 rooms, kit and bath, $62.50 up.
Resident Manager—Potomac 4280.

THE BILTMORE
1940 Biltmore St. N.W.
OLD-FASHIONED fireplace; great rooms that lend themselves to the charm and warmth of things colonial. Large living room and dining room connected; massive fireplace, porch; 1 and 2 bedrooms, kitchen, pantry, tiled bath, shower.
Free refrigeration. Garage space.
Resident Manager—Adams 9403.

THE QUEENSBOROUGH
1614 17th Street N.W.
CONVENIENT walk business center, free refrigeration; 1 room, kit., bath, $37.50; 2 rooms, foyer, kit., bath, $50 up.
Resident Manager—North 2176.

1126 11TH ST. N.W.
(Near Mass. Ave.)
WALKING distance Gov't Depts and downtown stores. Elevator. Frigidaire free.
One room, dressing closet, kit., bath, $36.
Two rooms, kit., bath., $47.50 up.
Resident Manager.

3100 WARDER ST. N.W.
Corner Irving (Near Soldiers' Home)
CORNER apartment. Two large, bright rooms, kitchen, dinette, bath, $42.50 to $47.50. Free Frigidaire.

REAL ESTATE MORTGAGE & GUARANTY CORPORATION
1610 K Street N.W. NAtional 1403

CASTLE MANOR
2515 13th St.
Near Clifton St. and Central High School.
Apts. of 1, 2 and 3 rooms, kitchen and bath, $30.00 to $62.50. 2 elevators—electric refrigeration. Resident manager. AD. 5422.

THE LEGATION
Northwest Corner of Connecticut Ave and Legation St.
A Modern Apartment Building Located in Suburban Chevy Chase.
Apts of 2 and 4 rooms, kitchen and bath; porches, separate showers, free electric refrigeration and laundry facilities; garage. Resident manager. Emerson 5955.

CHATEAU THIERRY
1920 S St. at 20th N.W.
Apts. of 2 rooms, kitchen and bath, $49 to $52.50. Porches, electric refrigeration, elevator service. Resident manager. North 0272.

WISTERIA MANSIONS
1101 L St. N.W. at Mass Ave.
Convenient Downtown Location.
Apts. of 1 and 2 rooms, kitchen and bath, $37.50 to $57.50. Switchboard and elevator service. Electric refrigeration. Resident manager. Nat. 2900.

THE MOZART
1630 Fuller St. at Mozart Place.
Apts. of 2 rooms, kitchen and bath, $52.50. Elevator, electric refrigeration; 2 and 3 exposures; built-in showers.

1909 NINETEENTH ST. NW.
Corner Florida Avenue.
Apts. of 1, 2, 3 and 4 rooms, kitchen and bath, $37.50 to $67.50. Electric refrigeration. Resident manager. No. 6153-W.

FULTON COURT
2551 17th St. N.W.
Near Columbia Rd.
Apts. of 2 and 3 rooms, kitchen and bath, with porches, $55 to $65. Electric refrigeration—elevator. Resident manager. CO. 9671.

1447 to 1449 OAK ST. N.W.
Near Meridian Place.
Apts. of 2 and 3 rooms, kitchen and bath—$40.00 and $45.00. Electric refrigeration.

1439-1443 SPRING RD. NW.
Apts. of 1 and 2 rooms, kitchen and bath; electric refrigeration; $37.50 to $55. Resident manager, Apt. 101, 1443 Spring rd. Adams 7369.

2500 K ST. NW.
S.W. Corner of 25th St.
Apts. of 2 and 3 rooms, kitchen and bath, $34.50 to $50.00. Electric refrigeration — Resident manager — West 1967.

THE MARQUETTE
2115 Pennsylvania Ave.
Apts. of 2 rooms, kitchen and bath, $54.50 to $56.50. Electric refrigeration on house current; switchboard and elevator service. Resident manager. WE. 2101.

3126 16th St. N.W.
Apts. of 2 rooms, kitchen and bath, $40; electric refrigeration on house current. Resident manager. Adams 1935-J.

2807 CONNECTICUT AVE.
Between Woodley Rd. and Cathedral Ave.
Apts. of 2 rooms, kitchen and bath, large reception halls; $60; electric refrigeration. Resident manager. Adams 6822.

1020 MONROE ST. NW.
Apts. of 3 rooms, kitchen and bath, $52-$54. Electric refrigeration. Resident manager. CO. 0595.

2536 FOURTEENTH ST. NW.
Apts. of 5 rooms, kitchen and bath, front and rear porches, electric refrigeration. $53.50 to $55.50.

1117 VERMONT AVE.
Convenient downtown location. Apartments of 1 and 2 rooms, kitchen and bath, $30-$47.50.

THE NEW BERNE
1115 12th St. N.W. at Mass. Ave.
Apts. of 4 rooms, kitchen and bath, $67.50. Electric refrigeration. Elevator. Resident manager. ME. 8156.

3711 BENTON ST. N.W.
At Observatory Place.
Apts. of 4 rooms, kitchen and bath, $60.00. Electric refrigeration. Shower. Janitor on premises.

1433-1437 SPRING RD. NW.
Apts. of 1 and 2 rooms, kitchen and bath, $37.50 to $55. Electric refrigeration. Res. Mgr., Apt. 102, 1437 Spring road. CO. 6623.

738 15th St. **THOS. J. FISHER & CO.** INCORPORATED District 6830

APARTMENTS—Unfurnished 52
(Continued.)

Highlands - Westmoreland

Conn. Ave. at California

Hotel Service—Dining Room
Roof Garden—Parlors
References Required

Furnished and Unfurnished

4 rooms and bath to six rooms and bath. Reduced rentals, $72.50 to $130 unfurnished. $87.50 to $150 furnished. Electricity included.

Excellent Resident Management.
Elec. Refrigeration on House Current.

LINKINS CO.
Rental Agents

THE HIGHVIEW

(South Building)
Overlooking Entire City
13th and Clifton Sts. N.W.

1 ROOM, Murphy Bed, kitchenette and bath $35.00
3 ROOMS, kitchen, reception hall, bath and porch $65.00

A modern, well-kept apartment on 13th st. hill. Convenient to street cars, buses, stores, theaters and the 14th street shopping district. Attractively arranged apartments. Resident manager or—

National Savings and Trust Co.
15th St. at New York Ave. Na. 9480.

$40.00 **The Ripley**
1424 R St. N.W.
A real value. Just a short walk to downtown. Apt. 44, two rooms, kitchen and bath, large porch. General Electric refrigeration.

$70.00 **The Briarcliff**
1862 Mintwood Pl. N.W.
Within two blocks of 18th st. and Columbia rd nw.; three exposures; all outside rooms, large, three rooms, kitchen, butler's pantry, reception hall and bath with shower; also four rooms, kitchen and bath at $80; convenient to stores, transportation; quiet, refined atmosphere; refrigeration on house meter; apartments recently redecorated; modern porches.

$30.00 **The Leland**
2012 O St. N.W.
Bachelor apt. of 2 rooms and bath, convenient location, 1 block south of Dupont Circle—20-cent taxi zone.

$55.00 **The Home**
7th and Mass. Ave.
If you need a large number of rooms at a low price, see Apt. 31, consisting of four rooms, kitchen and bath. Frigidaire.

AMERICAN SECURITY AND TRUST COMPANY
Real Estate Department
15th and Pa. Ave. N.W. NA. 4815

APARTMENTS—Unfurnished 52
(Continued.)

Apartment Values

1800 K ST. N.W.
3 rms., kit. and bath; elec. refrig. on house current; elevator and switchboard service. Resident Manager. $85 per mo.

4403 14th ST. N.W.
2 and 3 rms., kit. and bath. $38.00 and $56.00; some with porch; refrigeration; manager.

3432 CONN. AVE. N.W.
2 rooms, kit. and bath, furnished, elec. refrig., $49.50; unfurnished, $42.50.

1611 31st ST. N.W.
1 room, dining alcove, kit and bath. Refrigeration on the house current; resident manager; $37.00.

1754 LANIER PLACE N.W.
3 rooms, kit. and bath, with porch; elec. refrig. on house current; $52.50.

904 SHEPHERD ST. N.W.
2 rooms, kitchen and bath and shower, $35.00.

1310 NEW HAMPSHIRE AVE.
6 rms., 2 baths, sleeping porch; $75.00.

1314 14th ST. N.W.
Downtown. 3 rms., kit. and bath, $30.50. Also fur. apt. available.

2809 15th ST. N.W.
1 and 2 rms., kit. and bath, $30.00 to $40.00. Also bachelor apt., $25.00.

1905 PENNA. AVE. N.W.
5 rooms, bath, $45.00.

809 KENNEDY ST. N.W.
1 and 2 rms., kit. and bath; convenient location; $37.50 and $52.50 per month.

320 B ST. N.E.
Convenient to Capitol and Library; 1 and 2 rms., kit. and bath; elec. refrig.; $27.50 to $40.00.

813 MARYLAND AVE. N.E.
2 rooms, kit. and bath, $40.00.

1611 31st ST. N.W.
1 room, dining alcove and bath, $37.00.

913 M ST. N.W.
2 and 3 rms., kit. and bath, $30.00.

1109 14th ST. N.W.
2 rms., kit. and bath, $40.00

1133 14th ST. N.W.
2 rms., kit. and bath, $40.00

300 F ST. N.W.
2 rms., kit. and bath, with shower; elec. refrig.; $40.00.

Boss & Phelps
1417 K St. N.W. NA. 9300

UNDER MANAGEMENT OF THE WASHINGTON LOAN & TRUST CO.

MANOR HOUSE
1324 Monroe St. N.W.
3 rooms, kitchen and bath. Elec. refrigeration. $55.00

STODDERT
2900 Que St. N.W.
4 and 5 rooms kitchen and bath $50.00

THE LINVILLE
116 6th St. N.E.
2 and 3 rooms, kitchen and bath. One apt. with porch. Elec. refrigeration. $52.50 and $55.00

THE ELDON
933 L St. N.W.
2 rooms, kitchen and bath. Elec. refrigeration on house current. Resident manager. $50.00 and $52.50

WILLSONIA
1830 K St. N.W.
Apartments of 1 room kitchen and bath. Refrigeration on house current. Elevator service. Resident mgr. $40.00 and $45.00

1440 Rhode Is. Ave. N.W.
2 and 3 rooms, kitchen and bath. $40.00 and $42.50

WOODWORTH
1206 10th St. N.W.
2 rooms, kitchen and bath. Electrical refrigeration. Resident manager. $35.00 to $47.50

1661 PARK ROAD N.W.
2 and 3 rooms, kitchen and bath. Elec. refrigeration on house current. Resident manager. $45.00 and $60.00

THE CLAIBORNE
6th and H Sts. N.W.
3, 4 and 5 rooms, kitchen and bath. Electrical refrigeration. $40.50 to $57.50

THE HELON
425 D St. S.E.
2 rooms, kitchen and bath. Electrical refrigeration. $37.50 and $40.00

SEVILLE
2129 18th St. N.W.
4 and 5 rooms, kitchen and bath. Electrical refrigeration on house current. Resident Manager $45.00 to $50.00

1820 MASS. AVE. N.W.
Near Dupont Circle
2 rooms, kitchen and bath. Elec. refrigeration on house current. Resident manager. $52.50 and $55.00

THE WASHINGTON LOAN & TRUST CO.
Rental Agent.
9th and F Sts. N.W. NAtional 3440

DESIRABLE APARTMENTS ALL SECTIONS OF THE CITY

ALBAN TOWERS
3700 Massachusetts Ave. N.W.
Cafe, Hotel Rooms, Furn. Apts., Drug Store, Garage.
Resident Manager.

THE ALTAMONT
1901 Wyoming Ave. (At 20th St.)
1 rm., and b. to 5 rms., k. and 3 b., $45 to $150.
Electric Refrigeration.
Resident Manager.

2721 ADAMS MILL RD.
1 room and b., $40.00, furnished; 2 rms., k. and b., furnished, $65.
Refrigeration on House Current.

2630 ADAMS MILL RD.
2 rms., k., b. and porch, $47.50 to $55.00, electric refrigeration.
Resident Manager.

THE ALABAMA
1015 N St. N.W.
4 rms. and b. to 7 rms. and b., $57.50 to $77.50.
Electric Refrigeration.
Resident Manager.

THE ASHTON
1436 R St. N.W.
2 rms., kit., b. and porch to 3 rms., k., b. and porch, $40.00 to $52.50.
Electric Refrigeration.
Resident Manager.

2310 ASHMEAD PL. N.W.
2 rms., k. and b., $45.00 to $52.50
Refrigeration on House Current.
Resident Manager.

1419 and 1421 COLUMBIA ROAD
2 rms., k., b. and porch to 4 rms., k., b. and porch, $45.00 to $70.00.
Refrigeration on House Current.
Resident Manager.

THE CECIL
15th and L Sts. N.W.
2 rms. and b. to 4 rms., k. and b., $40.00 to $72.50.
Electric Refrigeration.
Resident Manager.

CARLISLE COURT
1401 Columbia Rd.
1 rm., k. and b., to 3 rms., k and b., $32.50 to $62.00.
Electric Refrigeration.
Resident Manager.

4701 CONN. AVE.
Convenient to Schools.
5 rms., b. and porch.
Refrigeration on House current.
Resident Manager.

1611 CONN. AVE.
2 rms., k. and b., $45.00.

1635 CONN. AVE.
2 rms. and b., non-housekeeping, $35.00.
3 rms., k. and b., $65.00.

THE McREYNOLDS
Corner 18th and G Sts. N.W.
1 rm., k. and b., $32.50 to $39.50.
2 rms., k. and b., $47.50 to $53.
Electric Refrigeration.
Resident Manager.

1333 CONN. AVE.
4 rms., k. and b., $75.00 to $85.00.
Elevator Service

DUDLEY
1428 R St.
1 r., k. and b. to 3 rms., k., b. and porch, $27.50 to $50.00.

THE EMERSON
1824 Belmont Rd. N.W.
2 rms., rec. hall, k. and b., $55.00.
Electric Refrigeration.
Resident Manager.

THE EVERETT
2127 P St. N.W.
1 rm., dr. rm., din. alc., k. and b., $36.00.
2 rms., din. al., k. and b. $42.00.
Electric Refrigeration.
Resident Manager.

2124 EYE ST. N.W.
1 rm., kit. and b. to 3 rms., kit. and b., $37.50 to $57.50.
Electric Refrigeration.
Resident Manager.

1114 F ST. N.E.
2 rms., k., b., $40.50. Refrigeration on House Current.
Resident Manager.

3025 15th ST. N.W.
3 rms., k. and b., $52.50 to $57.50.

3800 14th ST. N.W.
3 rms., k., b., inclosed porch, to 6 rms., k. and 2 b. $73.00 up. Entirely detached building with large grounds and garage.
Refrigeration on House Current.
Resident Manager.

1811 H ST. N.W.
2 r., k. and b., $50.00.

2116 KALORAMA RD.
2 rms., k. and b., $50.00, and 5 rms., kit. and 2 b., $100.00.
Refrigeration on House Current.
Resident Manager.

KEW GARDENS
2700 Que St. N.W.
1 rm., k., b., electricity and gas free in a few apts., to 5 rms., k. and 2 b., $37.50 to $110.
Large interior gardens and playgrounds for children.
Refrigeration on House Current.
Resident Manager.

THE KLINGLE
Conn. Ave. and Macomb St.
2 rms., din. al., k. and b., $51.50 to $57.50.
All Electricity for Refrigeration and Lighting Free.
Resident Manager.

1665 LAMONT ST. N.W.
1 rm., din., k. and b. to 2 rms., d. a. k., b., $37 to $45.
Electric Refrigeration.
Resident Manager.

2000 MASS. AVE. N.W.
11 rms. and 3 b.

3701 MASS. AVE. N.W.
3 rms., kitchenette, b. to 4 rms., k., b. and porch, $79.50 to $88.00.
Electric Refrigeration.
Resident Manager.

3314 MT. PLEASANT ST.
2 rms., k. and b., $45 to $50.
3 rms., k. and b., $60.00.
Electric Refrigeration.
Resident Manager.

3654 NEW HAMPSHIRE AVE.
3 rms., k., b., $58.00.
Refrigeration on House Current.
Resident Manager.

THE PONCE DE LEON
4514 Connecticut Ave.
2 rms., k. and b. to 5 rms., k., 2 b. and porch, $70 to $135. Garage included in rent.
Refrigeration on House Current.
Resident Manager.

2222 QUE ST. N.W.
3 rms., k. and b. to 5 rms., k. and 2 b., $60 to $110.
Electric Refrigeration.
Resident Manager.

1303 RANDOLPH ST. N.W.
1 rm., din. al., k. and b., $36.00
Refrigeration on House Current.
Resident Manager.

1818 RIGGS PL. N.W.
1 rm., k., dinette and b., $32.50.
Electric Refrigeration.
Resident Manager.

STUDIO APARTMENT
Near Dupont Circle. Large living rm., open fireplace, bed rm., k. & b.

2017 S ST.
6 rms., k. and 3 b., $100.00

THE STRATHMORE
3501 13th St. N.W.
2 rms., k. and b. to 3 rms., k. and b., $40 to $52.50.
Electric Refrigeration.
Resident Manager.

THE SHELBURNE
1631 S St. N.W.
1 rm. and bath to 3 rms., k and b., $30.00 to $65.
Refrigeration on House Current.
Resident Manager.

730 17th St. N.W.
4 rms., kit. and b., $80.00.

2827-29-31 28th ST. N.W.
Near Wardman Park Hotel.
2 rms., k. and b. to 3 rms., k. and b., $47.50 to $65.00.
Electric refrigeration.
Resident Manager.

3407-11 29th ST. N.W.
One Block South of Ordway at 29th St.
Exceptionally desirable for families with children. Large playgrounds.
2 rms., k. and b., $47.50; 3 rms., k., b., $55.
Frigidaire on House Current.
Resident Manager.

THE WINSTON
3145 Mt. Pleasant St.
4 rms., k. and b., $55.00 to $60.00.
Electric Refrigeration.
Resident Manager.

THE CHESTERFIELD
3141 Mt. Pleasant St.
4 rms., k., b. and porch, $63.00 to $65.00.
Electric Refrigeration.

1801 CALVERT ST. N.W.
2 rms., hall, k., b. and porch to 5 rms., hall, k., b. and porch, $50.00 to $100.00.
Electric Refrigeration.
Resident Manager.

A number of large apartments ranging in price from $115 to $1,250 per month

Phone DEcatur 3600 **RANDALL H. HAGNER & COMPANY** 1321 Conn. Ave.
Night and Holidays Call CLeveland 4705

FOURTH SECTION PAGES
Amusements 1, 2, 3
Music, Clubs 3, 4, 5, 10
Fraternal 6
Army and Navy 7
Fashions 8
Automobiles 9
Junior Post Section

The Washington Post

WASHINGTON: SUNDAY, JANUARY 7, 1934

FOURTH SECTION PAGES
Amusements 1, 2, 3
Music, Clubs 3, 4, 5, 10
Fraternal 6
Army and Navy 7
Fashions 8
Automobiles 9
Junior Post Section

Musical Satire, Successor to Pulitzer Prize Winner, Gladdens January Stage

A Recent "Immortal" Returns; Two Newcomers and a Canvass

By Nelson B. Bell.

THAT eminent buffoon and veteran vaudevillian, Mr. Victor Moore, returns to the local footlights' mellow glow at the National Theater this week as the living embodiment of the droll and quaintly sympathetic symbol of wistful martyrdom known as Mr. Alexander Throttlebottom.

Mr. Alexander Throttlebottom, you must know, is Vice President of these United States in "Let 'em Eat Cake," the hilarious and pungent satire contrived by George S. Kaufman and Morrie Ryskind as an illuminating sequel to their "Of Thee I Sing," an epochal musical concoction—again with the tuneful and lyrical assistance of those prolific brothers, George and Ira Gershwin—which was the Pulitzer Prize winner of its first season on Broadway.

Vice President Alexander Throttlebottom is by way of becoming one of the most fabulous figures of the contemporary theater, destined, in the minds of many, to no less authentic a stage immortality than the Bob Acres of the late Joseph Jefferson, the late Sol Smith Russell's "Poor Relation," the simple bucolic creations of Will M. Cressey or the accentuated absurdities of that other inspired New Englander's invigorating impressions of the hard-bitten major domo of "Wither's Op'ry House."

This promise of an enduring place in the consciousness of the theatergoing public, Mr. Throttlebottom owes entirely to the uncommonly keen perception on the part of Victor Moore as to how best to achieve the woeful triumphs of the underdog.

His is an uncanny sense of the conquests of the weak, the heroisms of the cowards and the leveling power of a vast patience and imperturable good nature.

He is a Caspar Milquetoast with a mission; a towering example of the tranquil sublimity of supreme stupidity.

What a man!

* * * *

ALTHOUGH, as this is being written in the early hours of Thursday morning, "Let 'em Eat Cake" has not as yet revealed itself to Washington audiences, it is probable that if an acute observer of things theatrical were asked to name the most incredible and ridiculously impossible situation now being disclosed upon any stage, he would select that incident in the last act of the new Kaufman-Ryskind collaboration wherein Mr. Moore, in the role of the presumably immortal Mr. Throttlebottom, volunteers to assist in repairing the balky guillotine which is about to behead him.

Those who have seen this fantastic sequel to the Pulitzer Prize-winning "Of Thee I Sing," will recall that the pathetic Throttlebottom, poised upon the block, with his neck bared for the decapitating descent of the sharp knife, simulates bitter disappointment and regret when it fails to fall and that he registers profound sympathy with the addled executioner. Looking aloft, he beams.

"I see what's the matter," he exclaims exultingly, scrambling to his feet and clambering up the side of the lethal contraption. "There's a piece of wood wedged in up there."

He loosens the encumbrance and as the blade drops swiftly, insuring his early doom, he smiles and remarks:

"I was always handy around the house."

Venom moves slowly in the direction of a man like that!

* * * *

IT will be argued, of course, that the enterprises to which the eccentricities of the Throttlebottom character are dedicated are so hedged about by the limitations of an ephemeral immediacy of time and place that their lasting worth will be negligible.

From the standpoint of timely and actable incidents in a swiftly changing political scene, this, of course, is true.

But Mr. Throttlebottom's rich endowments of charm and chuckleheadedness, happily, have been preserved between the covers of books so that future generations, intent on acquiring a quick appraisal of the age in which we live, with a touch of satire that at times approaches close to the blatant borders of burlesque, will find it easy to exhume the fascinating qualities of a funny, little man whose hold upon contemporary amusement seekers is no less than extraordinary—extraordinary because the superb comic gifts of Victor Moore have made it so.

* * * *

TWO others come to Capital stages this week, preceded by newer, but hardly less notable, claims to interested attention.

Miss Doris Kenyon, a versatile young woman, whose chief claim to distinguished consideration heretofore has depended almost entirely upon the excellence of many fine screen performances, both for the silent and audible cinema, brings a new facet of her artistry to view currently behind the Earle's footlights as headline feature of this week's stage entertainment.

Miss Kenyon's diversified talents have long been a matter of report in the National Capital, where she has become known vaguely as a stage actress of accomplishment, a concert pianist of secure and finished ability, but never, I believe, as a creator of song sketches. It is to these "Lyric Silhouettes" that her interval on the Earle stage this week is devoted.

Miss Kenyon does not merely sing songs. More in the manner of Yvette Guilbert, or the more recent Senorita Raquel Meller, whose first Broadway appearance commanded a tariff of $25 a seat, Miss Kenyon presents distinctively costumed, effectively staged and genuinely expository characterizations in song of many characters of many nationalities.

Continued on Page 2, Column 5.

WILLIAM GAXTON AND VICTOR MOORE,
perhaps just a trifle over-uniformed, as President John P. Wintergreen and that wistfully humorous object of contumely, Vice President Alexander Throttlebottom, in "Let 'em Eat Cake," the satirical revue written by George S. Kaufman and Morris Ryskind as a sequel to "Of Thee I Sing," and coming to the National Theater tomorrow night. The music and lyrics, of course, are by George and Ira Gershwin.

A Sequel to a Musical Comedy, Itself Unique, Piques Interest

IT is expected that a surge of sentiment will engulf the auditorium of the National tonight when, after a tremulous hush, the curtain will rise on the first performance of "Let 'Em Eat Cake," the long-awaited sequel to that most historic of all American musical comedies, "Of Thee I Sing."

The event will be, so far as is known, absolutely unique. Not only have the bulk of the characters from "Of Thee I Sing" been carried forward into the new show, but the same actors who essayed them in the former entertainment are again embodying them in its successor.

That gusty and amiable light comedian, William Gaxton, will again impersonate John P. Wintergreen, Lois Moran will again play his lovely and clinging wife and Victor Moore will be seen once more as that immortal symbol of wistful woe, the downtrodden Vice President Alexander Throttlebottom.

The most assiduous search in the musty files of the public library has failed to reveal the existence of any sequel to an American musical comedy. As a matter of fact, the only bona fide sequel of any kind of which there is a record during the last thirty years was "Rupert of Hentzau," a dramatization of the late Anthony Hope's sequel to "The Prisoner of Zenda." This was a romantic play which carried forward the romantic story of Rudolph Rassendyl and the lovely Princess Flavia, but it was not played by the same cast which appeared in the original play.

There were, to be sure, a series of Potash nad Perlmutter plays, but only the two principal characters, Abe and Mawruss, were carried through them.

Advices from New York, where "Let 'Em Eat Cake" has been meeting with a cordial reception, indicate that its story is considerably more fantastic than that of its predecessor. It is said to be concerned largely with a broad satire of such current and vital subjects as dictatorships, war debts, demagoguery and international relationships. It is further said to steer completely clear of any comment upon the present Administration in Washington.

The French Ambassador, we learn, has completely disappeared from the scene with that fair blossom of the Southland, Diana Devereaux, who has divorced Throttlebottom and who is living in connubial bliss in Paris with the former dapper little gentleman. In their place is an entirely new character, a noisy radical named Kruger, impersonated by an actor, who was not in the cast of "Of Thee I Sing," Philip Loeb.

It is whispered more or less audibly that there have been inserted here and there in the score an occasional strain from "Of Thee I Sing" which provides pleasant promptings to recollection among those who loved the earlier show.

It is harly necessary to state that George S. Kaufman and Morrie Ryskind have again supplied the book of the new piece; that Composer George Gershwin has contributed the score (he considers it his most ambitious effort to date) and that Brother Ira has written the lyrics.

Besides the three stars, William Gaxton, Victor Moore and Lois Moran, there are the old favorites Dudley Clements, Edward H. Robins, George Mack, Florenz Ames, Ralph Riggs and Harold Moffatt. The list of newcomers includes Philip Loeb, Grace Worth and Abe Reynolds.

The entire company numbers 125, including the chorus, many members of which were in the original cast of "Of Thee I Sing."

A Pinero Play Being Revived By the Guild

The cast for the forthcoming play of the Drama Guild season, Sir Arthur Wing Pinero's "The Gay Lord Quex," is being chosen by the director, Anton Hardt, and the guild committee, including Mrs. Grace Peters Johnson, Miss Sibyl Baker, Miss Constance Connor Brown and James Otis Porter, as the result of a succession of try-outs among members of the guild producing group this week.

Many new members in the guild have undertaken roles in this system of tryouts, which have been conducted by Denis E. Connell for the administrative council. Mr. Connell, who was chosen several months ago to appear in the title role in this four-act comedy by England's master dramatist, will have with him in the cast Thomas M. Cahill and two newcomers in the Drama Guild ranks, Ruth Hartrick and Ruth St. John Perrott in addition to Lenore Romney.

The remaining roles will be decided upon within the next two days, and the complete cast announced for the play which will be given in early February at Wardman Park Theater. Unusual interest is being shown in the guild's revival of this Victorian drama, which is considered by many to be a perfect example of the drama of that period.

"The Gay Lord Quex" will be the third production of the present season by the Drama Guild. The fourth play will be "I Loved an Actress."

Hindu Artists Coming in New Form of Dance

Shan-Kar, India's greatest showman (outside of Mahatma Ghandi), will bring an extremely spectacular entertainment to Washington a week from Wednesday—January 17—when his troupe of dancers and musicians will give their first program in the National Capital at Constitution Hall at 8:30 p. m.

This company is much more than the ordinary concert dance group. It is primarily theatrical entertainment, with gorgeous costuming, dramatic episodes and incidental musical numbers to carry the colorful legends of the ballet.

Feature episodes in this program, which is the same as that now being presented in New York City, include: "Radha and Krishna" (a bucolic dance commemorating the love of these gods); "Dance of the Snake Charmer;" "Rama Chandra," a festival dance used as temple ritual in honor of Ramachandra, seventh incarnation of Vishnu; "Nautch," with two young girls as principals, and the rest of the company joining in, sprinkling each other with gay colors (similar to occidental confetti idea); "Devil Dance" of Sugriva, King of the Monkeys; "Kama Deva," an episode in the life of this Oriental Cupid (God of Love and Passion), and a number of Hindu peasant and folk dances which are fascinatingly different from those of Western peoples.

Tickets for this entertainment can be reserved at the T. Arthur Smith Concert Bureau, 1330 G street.

Burton Holmes First Lecture Topic Is Fair

There has been such a barrage of conflicting opinions, so much of truth, half-truth and untruth about the Chicago World's Fair, that highly publicized Century of Progress, that Burton Holmes, the teller of travel tales, has decided to play the role of a self-appointed Moses and lead our people out of this wilderness of doubt.

Mr. Holmes, with camera in hand, was a daily visitor to the fair for nearly three months last summer. From the impressions and experiences thus gained there now evolves a vivid picturization of the Century of Progress that approaches a contemporary history of the fair from the opening day ceremonies to the celebration attendant upon the arrival of the twenty-three millionth visitor. All of which will be revealed in illuminating perspective on Mr. Holmes' great screen at the National Theater on this Tuesday afternoon, January 9.

As every one knows, the fair has gone into winter retirement after more than 23,000,000 visitors hailed it as the greatest exposition ever held anywhere, but much of its astounding color, the impressive novelty of its buildings, unlike anything ever before imagined, its amazing exhibits from the four corners of the globe and the uproarious fun of the crowds, has all been caught by the Holmes' cameras and will be spread before his auditor-spectators with satisfying vividness, so that those who were unable to make the trip to Chicago last summer may discover for themselves just what it was like.

Other topics in the Holmes series, to be given on successive Tuesday afternoons, will be: "Impressions of a 1933 Mediterranean Cruise," "Motoring Through Java, the Land of Sun and Song," "A New World Cruise, to Include India and Sumatra" and the "New Italy of Benito Mussolini."

The lecture-recitals are distinguished by profuse illustration in natural colors and many unusual motion scenes.

New Film Contracts Given Four Players

Mae West is settled in Hollywood for at least four years. The star of "I'm No Angel" has just signed a new Paramount contract for two pictures a year for that period and starts soon on "It Ain't No Sin." Other new contracts with Paramount have just been signed by Carole Lombard, heroine of "White Woman," and Kent Taylor and Gail Patrick, now with Dorothea Wieck in "Cradle Song."

Lavish Set.

Two-thirds of the film footage of "The Way to Love," starring Maurice Chevalier, was filmed on a set representing the roof top dwellings of Paris.

A Guide to the Films

THIS WEEK.

EARLE—Joan Blondell, Dick Powell, Guy Kibbee, Adolphe Menjou and Mary Astor in "Convention City" (screen). Doris Kenyon, in person, headlining the vaudeville bill in "Lyric Silhouettes" (stage). Universal News, with Graham McNamee and orchestra, with C. Frederick Clark.

LOEW'S FOX—Robert Montgomery and Madge Evans in "Fugitive Lovers" (screen). Max Baer, in person, headlining the vaudeville bill (stage). Fox Movietone News and orchestra, with Phil Lampkin.

METROPOLITAN—Richard Dix and Elizabeth Allen in "Ace of Aces;" short sound subjects and Paramount Sound News.

RIALTO—John Barrymore, Doris Kenyon and Bebe Daniels in "Counsellor at Law;" short sound subjects and Universal News, with Graham McNamee. Second week.

RKO-KEITH'S—Dolores Del Rio, Gene Raymond and Fred Astaire in "Flying Down to Rio;" short sound subjects and RKO-Pathe News. Second week.

PALACE—Marie Dressler, John and Lionel Barrymore, Jean Harlow, Wallace Beery, Lee Tracy, Edmund Lowe, Billie Burke and star cast in "Dinner at Eight," first time at popular prices. Short sound subjects and Metrotone News. Second week.

COLUMBIA—Marion Davies and Bing Crosby in "Going Hollywood;" short sound subjects and Paramount Sound News. Return engagement on F street.

NEXT WEEK.

METROPOLITAN—Dorothea Wieck in "Cradle Song."

LOEW'S FOX—Warner Baxter and Helen Vinson in "As Husbands Go," and "The Poet Prince," headlining the vaudeville.

RIALTO—Elissa Landi, Paul Lukas and Nils Asther in "By Candlelight."

EARLE—Paul Muni in "Hi, Nellie," and Wheeler and Woolsey headlining the vaudeville.

RKO-KEITH'S—Irene Dunne and Clive Brook in "If I Were Free."

PALACE—Eddie Cantor in "Roman Scandals."

COLUMBIA—Neil Hamilton and Sheila Terry in "The Silk Express."

Charming Star Of Screen Now Vocal Artiste

Doris Kenyon, who is appearing in person as the featured star of the stage bill at Warner Bros. Earle Theater, is now on a six-week's concert and vaudeville tour of the principal cities of the United States.

Long noted as an actress in silent films, she has only within the last three years sprung into prominence as a concert singer. During that time she has been traveling over the country giving concerts in the spring and fall and apearing at the Philharmonic Auditorium in Los Angeles between times. Critics agree that she has a marvelous voice, and praise highly the investitures used in her concerts.

That the scope of her concert presentation is extremely broad, is illustrated by the fact that Miss Kenyon has learned to sing in eleven languages. She speaks only three of these languages, however. She reports amusingly that after many of her concerts, people address her in their native tongues—and are offended when she can't reply. Her diction, especially in Russian and Japanese, is so nearly perfect that her listners are deceived into thinking that she really speaks those languages.

Before embarking on a National radio hook-up, Miss Kenyon decided to find out how audiences would react to her voice over the ether. Accordingly she began singing from a Los Angeles station, but under an assumed name—that of Margaret Taylor. Even her friends in Hollywood were not aware of this experiment.

The real reason why Doris Kenyon became a successful concert singer is an unusual one. It came about as the result of the long illness of her husband, Milton Sills, the screen star who died three years ago.

"I suffered so during my husband's illness that I had to have something to keep my mind from the situation I faced," says Miss Kenyon. "The result was that I developed my voice and made a series of appearances."

Southern Beauty Is Signed for Screen

Kitty Carlisle, New Orleans beauty, winning current acclaim on Broadway in "Champagne Sec," has been signed by Paramount under a long term contract. Tentative studio plans put Miss Kelly in "Murder at the Vanities," spectacular musical-mystery. Earl Carroll is coming to Hollywood to stage and direct the chorus and show girl ensemblies.

Fraternities.

Fredric March, in "Design for Living," is a member of two college fraternities, Beta Gamma Sigma and Alpha Delta Phi. He was graduated from the University of Wisconsin in 1920.

MARY ASTOR,
one of the screen's outstanding beauties and versatile actresses, who this week is importantly cast in a stellar ensemble pictured in "Convention City," the screen feature at the Earle.

DORIS KENYON,
distinguished star of the screen and dramatic and concert stages, who this week headlines the stage bill in person at the Earle in her "Lyric Silhouettes," and also is on the Rialto screen.

MADGE EVANS,
a young and gifted player, who once again assumes the role of a show girl for purposes of the romance of "Fugitive Lovers," the screen feature of the bill at Loew's Fox, with Robert Montgomery.

Personalities and Events of Interest to Followers of the Current Theater

Ina Claire to Be Seen in An Engaging Play

"Biography," S. N. Behrman's comedy, with Ina Claire in the leading role, will be presented by the Theater Guild at the National Theater the week of Monday, January 15.

The play holds place among this year's few best, having achieved the record run over all other dramatic attractions last season in New York.

Acting of the first order, led by Miss Claire and shared in by the entire cast, is said to provide splendid entertainment. The Theater Guild here has got around to a play worthy of the high position it occupies in the history of the modern theater.

"Biography" is described as thoroughly graceful, rich in characterization, stimulating and full of surprises.

Besides Miss Claire, the company includes Shepperd Strudwick, Arnold Korff, Jay Fassett, Charles Richman, Gertrude Flynn, Josephine Deffry and Norman Stuart.

The direction is by Philip Moeller, of many successes. The set is by Jo Mielziner, and a beauty.

The whole entertainment is said to reveal the guild in its happiest vein and to be doubly welcome because it brings Ina Claire back to the stage in her native Washington, after a considerable absence.

Divorce Theme To Be Used in Play and Film

Carl Laemmle, jr., has announced the purchase of "The Human Side," the play by Christine Ames. Ever since he saw a performance of this play in Los Angeles, Laemmle, jr., has been anxious to acquire it for production by Universal. Last week terms suitable to both the author and Universal were arranged and the formal signing of contract was attended to.

With the purchase of "The Human Side," Laemmle, jr., has drawn a step nearer the completion of production plans for the remainder of the year. Before he leaves for Europe next week on a long-deferred vacation, he expects to have selected all of the story material to be used in the balance of the 36 pictures which Universal will produce during the next six months.

At the present time it has not been decided whether "The Human Side" will be made at Universal City or in New York. The advantages of using Eastern studios for the production of films based on plays has been illustrated in connection with previous Universal pictures. Laemmle, jr., has in mind several Broadway actors and actresses for parts in "The Human Side," and for this reason may shift production to New York, where these players will be more readily available. In any event, the story is scheduled to go before the cameras on February 15 for release in April.

Then, too, there seems to be a strong possibility of the play's being produced on the New York stage before Universal puts it into film production. Such a plan would not be looked upon by Universal with disfavor. It would mean a certain amount of build-up for the title and the play, and offers looking toward a New York production have been received both by the author and by Universal since "The Human Side" was purchased. No decision on a New York play production, however, has as yet been made.

In "The Human Side," Carl Laemmle, jr., saw an opportunity for an exceptional drama with comedy. "The Human Side" deals with a divorced man and the wife, who lives with and supports three children. The divorce having resulted from a trifling difference gives both man and woman an artificial independence which is realized when the wife finds a man whom she wants to wed for protection of herself and family. Learning of this the divorced husband returns and, aided by his children, convinces the wife that she should give up her second love and return to her first. All ends happily after a dramatic story showing the human side of divorce, its effect upon children, wife and husband.

A New Word Is Introduced to Man in Street

Halation. Ever heard of it? Well, it's a cameraman's problem.

Halation means the glare from studio lights that falls on mirrors, desk tops, automobiles, kitchen equipment, anything that reflects—and usually in the wrong places, so far as the cameraman is concerned.

He has to adopt various measures to kill it. Some of them are very discouraging to the lads who have to keep things bright and polished. Such lads, for instance, as the studio garage men.

A smart and shiny limousine was needed for a night shot in "The Heir Chaser," starring Jimmy Cagney. Bette Davis, Jimmy's leading lady, would be going for a ride.

Orders came through to the studio garage — "one limousine, smart and well cared for." The garage men set to work, did a thorough job of polishing and cleaning, and delivered the car to the street on the rear lot where the night shots were to be made.

Late that evening one of them came to collect it. His face fell. Here and there upon the polished surface were large smears of putty.

"What the——?"

"It's halation," piped up an assistant cameraman.

"It's what?"

"Halation," the other explained. "We had to smear on putty wherever the lights glared. They caught our lens just at the wrong angle. There were a lot of them——"

Notables on Our Stages, Currently and in Future

Uday Shan-Kar, Hindu dancer, who brings his troupe of unique artists to Constitution Hall on Wednesday, January 17. In circle, Ritzi Phillips, one of the adornments of the "Step Lively Girls" burlesque company, at the Gayety this week.

MAX BAER, heavyweight contender for the world heavyweight ring title and featured player on the screen in "The Prizefighter and the Lady," who this week appears in person as headliner of the vaudeville bill on the stage at Loew's Fox.

At the Play in New York

By Mark Barron.

NEW YORK, Jan. 6 (AP).—In this season of theatrical buoyancy there has been a rather startling dearth of musical offerings.

So, of course, the time was ripe for Broadway to learn that its old institution, the "Ziegfeld Follies," had not passed on with its founder, Florenz Ziegfeld.

After his death, his widow, Billie Burke, promised that the "Follies" would carry on, and Thursday night she deserted Hollywood to sponsor the 1934 edition of the extravagant revue, produced this year by the Shuberts.

It was just the sort of an occasion to give Broadway a thrill—a sort of memorial to the master showman.

The lobbies were knee deep in ermine and virtually every one that Broadway respects was there.

THE talk out front turned naturally to the days back in 1907, when Ziegfeld produced his first "Follies." An old-timer in things theatrical reported the cost that year was $13,000. Another said this hardly would pay for a scene in the modern edition. Twenty years after his first version, Ziegfeld spent $250,000 for his production.

To add to the Ziegfeld tradition there was Fannie Brice in the starring role. The same Fannie Brice had her first big chance with Ziegfeld in 1910, and she was making fun in five subsequent "Follies." Zeigfeld had discovered her in burlesque.

This year she had the aid of Willie and Eugene Howard, the two funsters, and a rich cast including Patricia Bowman, Everett Marshall and a dozen others.

JUST to help the Ziegfeldian spirit of the week, Peggy Fears, who began as one of Ziegfeld's beauties and rose to prima donna in the "Follies," later retiring to become a producer on her own with "Child of Manhattan" and "Music in the Air," returned to the stage as an actress-manager in "A Divine Moment," a new play by Robert Hare Powell. It is her first dramatic role.

Miss Fears knows Broadway's likes and has a thorough apprenticeship in the theater.

She has noticed the scarcity of musical offerings, too, and has set herself to do something about it. Word comes that she is planning a second offering—an intimate musical piece. She goes in for details such as selecting her own plays, her directors, her scenery and costumes.

AMONG the offerings promised for the coming week is the Theater Guild's presentation of Eugene O'Neill's latest drama, "Days Without End."

From Tulsa, Okla., comes word that "The Green Pastures" has passed the 1,400 performance mark and Richard B. Harrison, who portrays "De Lawd," is maintaining his record of never having missed a performance.

Tournament of One-Act Plays Soon to Start

The annual District of Columbia one-act play tournament, conducted by the Community Center Department since 1927, will be held in Roosevelt Auditorium this season, beginning Tuesday, February 6, and continuing for two weeks, with preliminary contests on alternate nights, February 6, 8 and 10, and February 13 and 15. The finals will take place Saturday, February 17, also at Roosevelt Auditorium.

For the past seven years, city-wide interest has been shown by leading drama groups and clubs in this contest, from which the four outstanding plays are chosen to enter the finals. Well-known drama authorities here will this season serve as judges for the preliminary contests and well-known drama critics on the Washington newspapers will be invited to serve as judges of the finals.

Only 20 groups will be accepted this season for the tournament, and they will be accepted in the order of their application. All applications and registrations for the 1934 tournament must be in the Community Center Department not later than January 15. Blanks are now ready and will be sent to groups desiring them, if request is made promptly at the Community Center Department. A copy of the tournament rules will accompany the application blanks.

The tournament committee this season comprises Mrs. E. K. Peeples, chairman; Mrs. Marie Moore Forrest, Miss Bess Davis Schreiner, C. Marshall Finnan, Capt. Doyle Hickey and Denis E. Connell.

Unique Tango Designed for Raft Picture

A new tango embracing 11 different rhythms and combining the best features of the French and Spanish tangos and the rhumba with a variety of new steps, yet simple enough that it can be danced by the average dancer, will make its bow in "Bolero," in which George Raft for the first time brings his dancing to the screen.

LeRoy Prinz, dance director, who first brought the rhumba to America, has christened the new dance the "Raftero," in honor of Raft, with whom he collaborated on the seventeen movements it embraces.

Beginning with a fast tango, then slowing into the French tango, the sensuous slow movements of the Argentine and the rhythmic body movements of the Cuban rhumba, the dance is executed to special music composed by Ralph Rainger.

Roy Bradley and Adele Jerome, will leave shortly on a national tour introducing the "Raftero."

A Local Group Prepares Work By Local Pair

The Pierce Hall Players will present, on January 24 and 25, in their hall at Fifteenth and Harvard streets, a new three-act comedy entitled "Year's End," written by two of their members, Olga Helms and William Rodon.

Acting in the play are Eileen Fowler and Martha Turner through permission of the Columbia Players. Others who have been cast include Zack Mace, Richard Harr and Howard Whitfield.

The settings, which include a studio in Paris, a renovated barn in New England and a modern apartment in New York, are being designed by Richard Harr, former student of architectural design at Yale, with the assistance of Russell C. Parr, former art instructor of the American College in Greece, and Mary Foley Benson, former student of Felix Mahony and now a senior scientific illustrator for the Department of Agriculture.

Drama Wizard Impressed by Film Advance

Talking pictures as seen through the unfailing perspective of Prof. George Pierce Baker, dramatics wizard, is a man-sized art that grew out of the chrysalis without aid of the silver screen.

Famous as the foreman of his illustrious "47 Workshop" at Harvard and Yale, which gave the drama such notables as Eugene O'Neill, Kenneth MacGowan and Philip Barry, Prof. Baker recently paid his first visit to a Hollywood studio. He was the guest at Paramount of Richard H. Diggs, jr., a member of the sudio's editorial board and former student of Mr. Baker's.

"Although still a bit bumptious, motion pictures are arriving at the mellowness which suits their true medium," the savant said.

"Borrowing both plays and players from the stage, and allowing the stage to borrow in turn has added great prestige to motion pictures as an art form. By this process, Hollywood has been able to utilize the best elements of the two mediums and thereby finds its own individual expression."

In his opinion, the miracle of the movies is "the fact that the entire stupendous and complex system can eventually be submerged so that the dialogue and plot and personalities project themselves out of the picture."

Two Newcomers and a Canvass

Continued from Page 1.

It is an interesting revelation of the "talent in reserve," attributed to so many stars and so seldom seen, that Miss Kenyon offers.

At Loew's Fox, an "artist" of quite another type is parading his wares for the edification of a multitude of mixed tastes and inclinations.

Mr. Max Baer, among the foremost of the Queensbury maulers, is getting in shape for a melee with the prodigious Signor Primo Carnera, Il Duce's favorite fisticuffer, and, at the moment world's heavyweight champion leather tosser, by singing the merry roundelays and stepping off the graceful measures of a diverting little thing for the four-a-day, in which he is assisted by a group of colorful, young women, none of whom seems to have anything like Les Kennedy's left hook to keep Mr. Baer on his accustomed edge—if any.

In one respect, the dancing and dimpled Mr. Baer stands apart from the other gentlemen of the ring who have preceded him from the squared circle to the bright lights of the proscenium. Mr. Corbett, Mr. Fitzsimmons, Mr. Jeffries, M. Carpentier, Mr. Dempsey and all the other boys adopted the stage as a profession after they had passed their zenith as major hazards to the solar plexi and the spraddled beaks of their professional adversaries.

Master Baer, ostensibly, has not yet reached his peak as a menace to the titleholder in the heaviest of the puglistic divisions. This, however, under the circumstances, is a contingency that might with reason be discounted.

Four performances a day in vaudeville are looked upon in some well-informed quarters as something a little this side of the perfect daily regimem for successful training for the title.

Perhaps Master Baer's experience in "The Prizefighter and the Lady" has convinced him that he needs to taper off slightly to avoid entirely annihilating Signor Carnera, Il Duce's favorite fisticuffer, and thus evade the unpleasant consequences of seemingly deliberate homicide!

* * * *

IN commenting in last Thursday's issue of The Post upon the results of the Motion Picture Herald's poll of 12,000 motion picture exhibitors throughout the country to determine, strictly from box-office records, the "Best Ten Money-Making Players of 1932-33" it was suggested by this department that there seemed to be an utter lack of relationship between the outcome of the voting and the highest artistic achievements the screen had had to offer between the dates of September 1, 1932, and September 1, 1933.

As the listings of several hundred players whose names were concerned in the appraisals—the primary results of which were published last Thursday—are further contemplated, the discrepancy becomes increasingly disturbing.

There can, of course, be no gainsaying the box-office popularity of the winners, Marie Dressler, Will Rogers, Janet Gaynor, Eddie Cantor, Wallace Beery, Jean Harlow, Clark Gable, Mae West, Norma Shearer and Joan Crawford. There can, on the other hand, be much gainsaying of the justice of many of the ratings that relegate actors and actresses of the first rank—many of whom have contributed the finest creative acting seen during the year in question—to unplaced positions representing less than 1 per cent of the total vote cast.

In this list, for example, are Charles Laughton, whose work in "The Private Life of Henry VIII" was concededly to be included with the best of the year; George Arliss, whose "Voltaire," while a shoddily contrived play, was a fine personal performance; May Robson, whose "Lady for a Day" was given high ranking throughout the land, and innumerable others.

There is, as goes without saying, an adequate explanation of this palpable anomaly.

Those artists whose efforts have been most handsomely rewarded by public attendance almost without exception have been made the beneficiaries of expensively conceived, carefully planned, and painstakingly executed campaigns of personal and productional exploitation that have lent everything they have done a glamour and a drawing-power perhaps beyond its just deserts.

It is, to all intents and purposes, an axiom in the motion picture industry that the best and most artistic pictures are those which exercise the narrowest public appeal. The industry is still imbued with the conviction that it must "write down" to a 12-year-old intelligence—a fallacy that at last, belatedly, is beginning to break down under the sheer weight of contradictory fact.

Without the slightest prejudicial indifference to the merit of the work that has been done by the winners of the Motion Picture Herald's exhibitor poll, therefore, it must be set down that, if not the leading rankings, at least many of the lower listings must be attributed to the vagaries of producing company publicity and exploitation.

It is the rule rather than the exception, as the industry is at present constituted, that showmanship more often than not triumphs over art.

That astute showman, Mr. Phineas T. Barnum, said it many years ago: "The great American public loves to be fooled!"

Popular Comic Stars in Show

Opening at the Gayety Theater this Sunday matinee, the Wilner Wheel will offer Harry Steppe and his "Step Lively Girls," featuring Joan Lee and Ritzi Phillips.

The early matinee at 12 noon, and the regular 2:30 p. m. performance continue, with the single evening show starting at 8:30, as heretofore.

The Gayety is enjoying one of its most diverting seasons, and is playing to enthusiastic patronage, attracted by the moderate price scale, smoking privilege and Jimmy Lake's second-floor repertory, as well as by the gay stage performances themselves.

Janet Richards.

Miss Janet Richards announces that following the holiday recess, she will begin Part II of her Monday lecture series on "Affairs Political and International," tomorrow morning at 11 o'clock in the red parlor of the Willard.

Her review will include the high spots of the President's Message and the reactions thereto of press and politicians both at home and abroad; also the new Government plan for insuring the people's bank deposits against loss.

INA CLAIRE, Washington comedienne, as she appears in the stellar role of S. N. Behrman's play "Biography," a Theater Guild production to be presented at the National the week beginning Monday, January 15. The other figure would be Josephine Deffry, who evidently does not paint.

How Two Young Men Go About Concocting Their Musical Hits

It took George S. Kaufman and Morrie Ryskind two years to "talk about" their Pulitzer prize musical comedy, "Of Thee I Sing." It took them 19 days to write it.

They spent less than six months talking about "Let 'Em Eat Cake," the sequel to "Of Thee I Sing," and it took them four weeks, with a week's vacation in between the first and second two weeks, to do the writing. They had decided to write some sort of play and couldn't get together on what it would be.

Then George went to England to arrange about his "Dinner at Eight" play and Morrie went South for a vacation. When they came back they got together. The two men met two or three times a week at each other's aparements and just talked. They planned out the ideas, the scenes, everything but the dialogue.

"When we are ready to do the actual writing we go away to some pleasant place, far from any telephone, and spend our days and nights writing the dialogue," said Ryskind.

"We went to George's place at Sands Point, Long Island, to write 'Of Thee I Sing.' We went to Atlantic City to do 'Let 'Em Eat Cake.' We told the hotel telephone operators that we were not to be disturbed by anyone. And we wrote the first act in two weeks. Then we went back to New York for a week's vacation. Then we returned to Atlantic City and wrote the second act in two more weeks."

Sam H. Harris, according to Mr. Kaufman and Mr. Ryskind, "Lets his authors alone and shows that he has confidence in them."

"He may make suggestions," said Kaufman, "but they are always just that—suggestions. No commands or threats. And if we veto the idea, that's all there is to it."

Ryskind and Kaufman collaborated for the first time on "Animal Crackers" for the Marx brothers. Then came "Strike Up the Band." Kaufman wrote it, but after a try-out the play was withdrawn for rewriting. He didn't have time to do it and asked Morrie to take a hand at the job.

"The second night of 'Strike Up the Band' we both decided we didn't like the play," said Ryskind. "We determined to write a play that we both thought was good. So we started meeting two or three times a week to exchange ideas. And then came 'Of Thee I Sing.'"

Ryskind is in his middle 30's and Kaufman is in his early 40's. Kaufman comes from Pittsburgh and did not go to college. Morrie was born in New York City and attended Columbia University School of Journalism, from which he was asked to resign by no less a personage than President Nicholas Murray Butler.

Since that time all differences between the university president and the playwright have been ironed out. Morrie was a firebrand in those days—ready to fight any injustice, real or fancied. Today he is quieter and uses satire as his weapon instead of fiery eloquence.

Research Big Task For Dietrich Film

Indicative of the tremendous amount of work involved in the preparation for filming of Director Josef Von Sternberg's "Catherine the Great," in which Marlene Dietrich portrays Russia's fascinating eighteenth-century empress, more than a hundred reference publications were listed by the studio research department. Biographical and historical works formed the largest group in the list, numbering 53 volumes.

AMUSEMENTS

JANET RICHARDS
AFFAIRS POLITICAL AND INTERNATIONAL
Every Monday Morning at 11 o'clock
WILLARD HOTEL
Admission 75c and $1.10 (tax included).

"IN DEFENSE OF TRUE ART"
An Illustrated Lecture by
ROCKWELL KENT
January 10, 8:30 P. M.
Barker Hall, Y. W. C. A. Building
Auspices Washington Society of the Fine Arts
Admission, 75 Cents

AMUSEMENTS

Exotically beautiful.—N. Y. Post.
SHAN-KAR
And His Company of HINDU DANCERS and MUSICIANS
JAN. 17, 8:30
Constitution Hall.
Tickets $1.10, $1.65, $2.20, at T. Arthur Smith Bureau, 1330 G st., in Homer L. Kitt, Nat. 8700.

AMUSEMENTS

KREISLER
World-famous Austrian Violinist
Constitution Hall, 18th & C sts.
Tuesday Aft., Jan. 16, 4:40 p. m.
$1.10, $1.65, $2.20, $2.75, $3.30
ITURBI
Constitution Hall, Sun. Aft., Jan. 21, 4 p. m.
$1.10, $1.65, $2.20.
Mrs. Dorsey's, 1300 G (Droop's), Na. 7151

National Symphony
Constitution Hall, 4 p. m.
TODAY
"Iphigenia in Aulis," Gluck; "Rosamunde," Schubert; "Death and Transfiguration," Strauss; "Ring," Lazar; "Wine, Women and Song," Strauss; "Sigurd Jorsalfar," Grieg.
Admission 50 Cents to $1.50
Box Office at Constitution Hall open at noon. Phone ME. 2061.
C. C. CAPPEL, Manager

RKO KEITH'S
Staged in the Clouds
FLYING DOWN TO RIO
Dolores Del Rio Fred Astaire
Coming
PERT KELTON · ZAZU PITTS
El Brendel · James Gleason
"The MEANEST GIRL in TOWN"

LOEW'S 30th ANNIVERSARY
A Month of Holiday Shows!
Loew's FOX
NOW! On Stage
MAX BAER
SINGING... DANCING... CLOWNING
3 RADIO ROGUES
OTHER ANNIVERSARY VAUDEVILLE ACTS
SCREEN Robert MONTGOMERY in "FUGITIVE LOVERS"
MARGE EVANS · NAT PENDLETON · TED HEALY and his STOOGES
Screen Warner Baxter in "As Husbands Go," Stage, Phil Prince

Loew's PALACE
SO BIG that Washington demands ANOTHER WEEK
dinner at 8
MARIE DRESSLER · JOHN BARRYMORE · JEAN HARLOW · WALLACE BEERY · LIONEL BARRYMORE

COLUMBIA
Marion DAVIES · Bing CROSBY
GOING HOLLYWOOD

WARNER BROS. THEATRES
EARLE
NOW SHOWING
Doors Open 1:30
CONVENTION CITY
JOAN BLONDELL · ADOLPHE MENJOU · DICK POWELL · MARY ASTOR · PATRICIA ELLIS · HUGH HERBERT · RUTH DONNELLY
DORIS KENYON IN PERSON

METROPOLITAN
NOW SHOWING
RICHARD DIX in "ACE OF ACES"
Elizabeth Allan · Ralph Bellamy
SELECTED SHORTS

AMUSEMENTS

NOW! 2nd WEEK!
BARRYMORE
"COUNSELLOR-AT-LAW"
with BEBE DANIELS · DORIS KENYON
RIALTO

RIPLEY'S ORIGINAL
"Believe It or Not"
ODDITORIUM
SENSATION OF WORLD'S FAIR
25 HUMAN ODDITIES
300 INANIMATE CURIOSITIES
WASHINGTON AUDITORIUM NOW
Continuous Performances, 1 P. M. to 11 P. M., Daily
ADULTS, 40c - - - CHILDREN (12 years or under) 15c

AMUSEMENTS AMUSEMENTS

NATIONAL
ONE WEEK ONLY—NIGHTS, $1.10 to $3.30. MATS. WED. & SAT., $1.10 to $2.75
MONDAY NIGHT AT 8:20
"'LET 'EM EAT CAKE' IS FUNNIER THAN 'OF THEE I SING.'"—Percy Hammond, N. Y. Herald Tribune.
"A SUPERIOR EXHIBIT—WITTY AND KNOWING AND THOUGHTFULLY EXECUTED."—The New Yorker.
2ND TERM OF LAUGHTER!
For President Wintergreen Vice Pres. Throttlebottom and Our First Lady
SAM H. HARRIS presents
"Let 'em Eat Cake"
Sequel to "OF THEE I SING"
By GEO. S. KAUFMAN & MORRIE RYSKIND, GEO. GERSHWIN & IRA GERSHWIN
WITH WILLIAM GAXTON · · · LOIS MORAN · · · VICTOR MOORE
THE ORIGINAL CAST OF 125 THAT ROCKED THE NATION WITH LAUGHTER DIRECT FROM NEW YORK

BURTON HOLMES
IN PERSON—PRESENTS
NEXT TUESDAY MATINEE AT 4
THE CHICAGO WORLD'S FAIR
IN COLOR and MOTION
New Low Prices 55c, 85c, $1.10, Tax Inc.
TUES. MAT., JAN. 16—A NEW MEDITERRANEAN CRUISE

NEXT WEEK, BEG. MON. SEATS THURS.
(Fifth play of the American Theater Society).
THE THEATER GUILD PRESENTS
BIOGRAPHY
A COMEDY
BY S. N. BEHRMAN
with
INA CLAIRE
AND
SHEPPERD STRUDWICK · ARNOLD KORFF · JAY FASSETT · CHARLES RICHMAN · GERTRUDE FLYNN · JOSEPHINE DEFFRY · NORMAN STUART
Mail Orders Now. Nights, $2.75, $2.20, $1.65, $1.10 & 83 cents. Mats. Wed. & Sat., $2.20, $1.65, $1.10 & 83 cents. (Prices include tax.)

Capital Launches on Full Program of Musical Activities, to Include Noted Artists

National Symphony Orchestra Heads List This Afternoon

String Quartet Gives Second Concert Tomorrow; Gabrilowitsch, Fritz Kreisler and Maria Jeritza Will Appear Here Shortly.

Following the holidays when Christmas carols and seasonal Yuletide programs held sway, musical activities are resumed in Washington this week.

The National Symphony Orchestra sets the pace this afternoon with a concert in Constitution Hall. It will give its first young people's program for 1934 next Saturday morning at the Central High School. On January 18 it will present Ossip Gabrilowitsch as soloist, and on January 28 comes its second Sunday concert of the month.

The Washington String Quartet presents its second concert of the season tomorrow afternoon in the residence of Mrs. Anne Archbold. Subsequent concerts will be given February 5 in the Textile Museum and March 5 in the residence of Frank Frost.

Tuesday evening the International Art Forum begins its series of Washington musicales at the Admiral with a joint recital by Blanca Renard, pianist, and Regina Vicarino, soprano. On January 31, Natalia Rimsiki-Korsakov will speak on Russian music, with illustrations by Princess Urusov, pianist, and Baroness Tamata Steinheil, soprano.

Musical Mornings Continue.

Mrs. Lawrence Townsend's musical mornings at the Mayflower continue next Wednesday, with John Goss and the London Singers, and Ellen Ballon, pianist. January 17, the program will be given by Eide Norena, soprano; Rene Le Roy, flutist; Pierre Jamet, harpist, and Sheridan Russell, cellist. The attractions January 24 will be Grete Stueckgold and Walter Gieseking, and January 31 the English duo-pianists, Edith Bartlett and Roy Robertson, will appear with Paul Kochanksi, violinist.

Other January events include a piano recital by Marguerite Melville Lisnievska at Howard University, Tuesday; a concert by the Interstate Male Chorus on Thursday at Roosevelt High School; the Washington Oratorio Society in Handel's "The Messiah," January 14, at Central High School; Fritz Kreisler, in a recital, January 16, in Constitution Hall; Shan-Kar and his troupe of Hindu musicians and dancers on January 17, in the same hall; Joe Iturbi in a piano recital, January 21, in Constitution Hall, which will house the Boston Symphony, January 30; R. Deane Shure in an organ recital of his own compositions, January 31, in Mount Vernon Methodist Church.

Maria Jeritza in February.

During February, in Constitution Hall, will be heard Maria Jeritza, February 4; the Westminster Choir, February 6; the National Symphony Orchestra, February 11, and February 21; the Philadelphia Orchestra, with Yehudi Menuhin as soloist, February 13; the Saengerknaben, of Vienna, February 18; Sergi Rakhmaninov, February 20, and Lotte Lehman, February 27.

Mrs. Lawrence Townsend will present Rosa Ponselle, of the Metropolitan, and Marcel Grandjany, harpist, at the Mayflower, February 7. Marjorie Lowe, mezzo soprano, and Malton Boyce, pianist, will be heard in the International Art Forum series, February 16. The National Symphony has a young people's concert February 24.

Events already scheduled for March include concerts by the National Symphony, March 1, 3 (young people's), 11, 15 and 25; R. Deane Shure, Lorraine E. Bentley and Paul Garber, March 5 (International Art Forum); Clelia Fioravanti and Kroom Bagranov, March 18 (Art Forum), and Tito Schipa, Metropolitan tenor, March 20, in Constitution Hall.

The Boston Symphony will make its last visit of the season to Washington, April 4, and the National Symphony will close its season with a Thursday concert, April 5, and a young people's program, April 7. The last of the visiting stars from the Metropolitan will be Lily Pons, who sings on April 10.

Kreisler Plays Only Recital Here Jan. 16

Famous Violinist Appears in Afternoon Concert Series Opener.

Fritz Kreisler, violin virtuoso, will be heard in his only Washington recital of the season Tuesday afternoon, January 16, at 4:40 o'clock in Constitution Hall, under the management of Dorothy Hodgkin Dorsey.

The recital will inaugurate Mrs. Dorsey's Tuesday afternoon series, originally scheduled to begin with Lily Pons November 28. The illness of Mme. Pons necessitated the postponement of her recital to April 10.

Kreisler will open his program with the Grieg sonata in C minor for violin and piano in three movements: Allegro molto appassionato, Allegretto espressivo allo romanza, and Allegro animato. Mr. Kreisler will share honors with Carl Lamson as accompanist. It will be followed by the Bach "Chaconne" for violin alone.

In his first group of shorter pieces, Kreisler will play a Schubert "Impromptu," a Mozart "Rondo," the "Andante Cantabile" from Chaikovski's D major string quartet, and his own arrangements of Chaikovski's "Humoresque" and Rimski-Korsakov's "Hymn to the Sun." The second group will consist of two Paganini's "Caprices" in B minor and A minor, Cartier's "La Chasse" and Wieniawski's "Salterello."

Year after year, Fritz Kreisler continues to hold his place in the first rank of popularity, not only by technical brilliance and lovely tone but by his amiable personality which has endeared him to concert goers everywhere. He is one of the few great artists who have refused radio broadcasts.

Other artists to follow Kreisler in the Tuesday afternoon series are Sergei Rakmaninov, the Russian composer-pianist, February 20; Lotte Lehman, Metropolitan soprano, February 27; Tito Schipa, Metropolitan tenor, March 20, and Lily Pons, Metropolitan coloratura soprano, April 10.

Music Federation To Meet Tomorrow

Changes in By-Laws Open for Discussion.

The semiannual assembly of the District of Columbia Federation of Music Clubs has been called by the president, Mrs. Gertrude Lyons, for tomorrow at the Washington College of Music, 1810 Connecticut avenue. The meeting will begin promptly at 8 p. m.

Reports of activities will be made by the chairmen of standing committees and by representatives of the federated organizations. Changes in the by-laws will be considered.

At 9:15 a program of music will be presented by Anne Yago, contralto; Felian Garzia, pianist; Francis Garzia, violinist; William Cameron, harpist, and Fanny Amstutz Roberts, accompanist. Two members of each of the 74 federated organizations are to attend this recital.

At a recent board meeting of the federation, Dr. Hans Kindler was unanimously elected an honorary member, and Karl Holer was elected third vice president.

Capital Will Hear Dora Lappin Feb. 7

District Native to Sing in Joint Recital.

Mme. Dora Lappin, operatic soprano, will appear in a joint recital with Norman Frauenheim, pianist, Wednesday evening, February 7, in the auditorium of the Jewish Community Center. A native of Washington, the singer is well known here as Dora Steerman.

She recently returned from Italy, where she spent five years in study and professional work. During the season of 1931-32, she made several successful appearances on the Italian operatic stage in "La Boheme," "Carmen" and "Madame Butterfly." Since her return to America she has appeared in the Middle West, receiving commendation from public and press.

Westminster Choir to Give Concert Feb. 6

World Tour to Follow Its Return Here After Two Years.

After an absence of two years, the Westminster Choir, of Dayton, Ohio, conducted by John Finlay Williamson, will be heard in a concert of religious and secular music February 6 in Constitution Hall, under the sponsorship of the Washington Federation of Churches and other organizations.

Following the concert in this city, the Westminster Choir will start on a tour of the world, first making a circuit of the United States and later embarking in the summer for a visit to various European capitals. In many instances the organization will be the official guest of the country visited.

Mrs. Gertrude Lyons, president of the D. C. Federation of Music Clubs, is in charge of arrangements for the concert, and is being assisted by Norton M. Little. Several choirs will attend the concert in a body and will join the Westminster Choir in singing one number under Dr. Williamson's direction.

Singers on Program At Kenwood Today

Elizabeth Gardner Coombs will present Senora Aurelia Colomo de Alfaro, dramatic soprano, and Kroom Bagranov, tenor, this afternoon, at the Kenwood Country Club, in the second of a series of Sunday musicales. Both singers are well known in Washington. The following program is announced:

"Nina" .... Pergolesi
"Una furtiva lagrima," from "L'elisir d'Amore" .... Donizetti
Mr. Bagranov.
"El alma en un beso" ...... Lecuona
"Forgotten" .... Cowles
"Senora Tentacion" .... Lara
Senora de Alfaro.
"Triste est le steppe" .. Grechaninov
"A Spirit Flower" .. Campbell-Tipton
"The Great Awakening" .... Kramer
Mr. Bagranov.
"Canto negro" .... Lecuona
"Song of the Soul" .... Breil
"Condenala, Senor" .... Moral

Club Members Hear Program Of Piano Duets

Friday Morning Group to Present Dvorak Next Meeting.

At the first January meeting of the Friday Morning Music Club at the Y. W. C. A., Greta von Beyer and Helen Grimes played piano duet compositions by Arenski, Saint-Saens and Maud Howe. Turgeniev's prose poem, "How Beautiful Were Once the Roses," was read by Anita Shade to the musical accompaniment of Arenski's setting, played by Greta von Beyer.

At the meeting next Friday, the Dvorak "Terzetto" will be played by Julia Robertson, first violin; Herbert Bird, second violin, and Mary Park Clements, viola. Duets for soprano and mezzo voices will be sung by Mrs. Robert LeFevre and Mrs. Gilmer Koerner, with Lois Abernethy at the piano.

Maud Sewell will speak on "The Music of England" at the meeting January 19, with illustrations by Dorothy Sherman Pierson, soprano, and Dorothy Radde Emory, pianist.

Music of the Applachian Mountains will be presented January 26 by the following guests of the Club: Winston Wilkinson, violinist; Marie Wilkinson, pianist; Hilton Rufty, composer-pianist, and Emile Simon, 'cellist.

Art Forum Musicales Begin Tuesday Evening

Blanca Renard, Chilean pianist, and Regina Vicarino, operatic soprano, will be presented in joint recital at the first musicale of the International Art Forum for the 1934 season Tuesday evening at 8:30 in the Admiral, 1640 Rhode Island avenue northwest.

Mme. Renard will play a minuet by Sgambati, a nocturne and valse by Chopin, Spanish dance (Granados), bolero (Casella) and fire dance (De Falla). Mme. Vicarino will be heard in "My Lovely Celia" (Munro), "Pastorale" (Veracini), "L'Echelle d'Armour" (Luzzati), "Carneval" (Fourdrain), "La Partida" (Alvarez), "Clavelitos" (Velverde) and two Spanish folk songs, "Nadie me quiere" and "El Pajarito." Margaret Brandon will accompany Mme. Vicarino.

Harmonious Quintet of Vocalists

John Goss (lower right) and his London Singers, who will appear in joint concert with Ellen Ballon, pianist, next Wednesday morning at the Mayflower Hotel.

Male Chorus Plans Concert Thursday

Roosevelt High Program Opens 14th Season.

Opening its fourteenth consecutive season, the Interstate Male Chorus, under the direction of Clyde B. Aitchison, will give a concert next Thursday at 8:30 p. m. in the auditorium of the Roosevelt High School, Thirteenth and Upshur streets northwest. Aurelia Beck, contralto, will be the guest soloist. The following program is announced: "Dawn" (Curran), "Song of the Vikings" (Faning), "Rhapsodie" (Brahms), "The Merry Musketeers" (Servais), "Czechoslovakian Dance Song" (Kibalchich). Contralto solos: "Amour, viens aider" (Saint-Saens), "On Wings of Song" (Mendelssohn), "Still Unexpressed" (Bond), Aurelia Beck. "The Farewell of Hiawatha," Op. 11 (Foote), "Song of the Cherubim" (Grechaninov), "Serenade" from "The Student Prince" (Romberg), "The Mill" (Jensen), "Murmuring Zephyrs" (Jensen), "Ho, Jolly Jenkin" from "Ivanhoe" (Sullivan), "Serenade," Op. 135 (Schubert), Coronation Scene from "Boris Godunov" (Mussorgski), "Ecce Quam Bonum" (Waedenschwiler).

All Organists in City Invited to Meeting

A meeting of the D. C. Chapter of the American Guild of Organists will be held tomorrow evening at 8:15 in the auditorium of the Parish Hall of Epiphany Church, 1317 G street northwest. All organists of Washington, whether or not they are members of the Guild, are invited.

A short program of organ music will be given by Adolf Torovsky. The Rev. Z. B. Phillips, chaplain of the Guild, will speak on the relation between the minister and the organist. Other topics will be discussed. The program has been arranged by Mary Wilkins, A. A. G. O. There will be a meeting of the executive committee at 8 o'clock, preceding the open session.

American Composers On Program Today

A program of music by American composers will be given at the Y. W. C. A., Seventeenth and K streets, at 5 o'clock this afternoon. Willa Semple, pianist, will play several groups of pieces by Arthur Foote, George W. Chadwick, Warren Storey Smith, Frederick Converse, Charles Dennee and Carl McKinley. Miss Semple will be assisted by Richard Allen, tenor.

The Sunday hour of music at the Y. W. C. A. home, 614 E street, at 4 o'clock this afternoon will be in charge of Dr. C. E. Christiani, who will present the four musical graces: Rhythm, Vivien Sheen, Melody, Marjorie Wilson; Harmony, Martha Davenport; Symphony, Rebecca McKinney. Soloists will include Winifred Chamberlain, pianist; Martha Davenport, Marjorie Brown, violinists, and Marvin Gardiner, barytone.

Film Bills at Residential Theaters This Week

Northwest Washington

WEEK OF JANUARY 7.	Sunday	Monday	Tuesday	Wednesday	Thursday	Friday	Saturday
Ambassador 18th & Col. Rd.	Katharine Hepburn, in "Little Women."	Katharine Hepburn, in "Little Women."	Katharine Hepburn, in "Little Women."	Joan Crawford, Clark Gable, in "Dancing Lady." Cartoon.	Joan Crawford, Clark Gable, in "Dancing Lady." Cartoon.	Joan Crawford, Clark Gable, in "Dancing Lady." Cartoon.	Claude Rains, Gloria Stuart, in "Invisible Man." Laurel & Hardy.
Avalon 5612 Conn. Ave.	Ann Harding, Nils Asther, in "Right to Romance."	Ann Harding, Nils Asther, in "Right to Romance."	Ruth Chatterton, in "Female." Comedy.	Ruth Chatterton, in "Female." Comedy.	Claude Rains, Gloria Stuart, "Invisible Man." Laurel & Hardy.	Claude Rains, Gloria Stuart, "Invisible Man." Laurel & Hardy.	W. C. Fields, Alison Skipworth, "Tillie and Gus." Comedy.
Central 425 9th St. N.W.	H. G. Wells' "Invisible Man." "Should Ladies Behave?"	H. G. Wells' "Invisible Man." "Should Ladies Behave?"	Charles Laughton, "Private Life of King Henry VIII." Laurel & Hardy.	Charles Laughton, "Private Life of King Henry VIII." Laurel & Hardy.	"Little Women." Donald Cook, in "Fog." Cartoon.	"Little Women." Donald Cook, in "Fog." Cartoon.	Jack Holt, in "Master of Men." "Chance at Heaven."
Circle 2105 Pa. Ave. N.W.	Constance Bennett, Gilbert Roland, "After Tonight." Comedy News.	Constance Bennett, Gilbert Roland, "After Tonight." Comedy News.	Marie Dressler, Lionel Barrymore, "Christopher Bean."	Marie Dressler, Lionel Barrymore, "Christopher Bean."	Charles Laughton, Carole Lombard, "White Woman." Comedies.	Charles Laughton, Carole Lombard, "White Woman." Comedies.	Randolph Scott, Verna Hills, in "Man of the Forest."
Colony Ga. Ave. & Farragut	Joan Crawford, Clark Gable, in "Dancing Lady." Souvenirs.	Joan Crawford, Clark Gable, in "Dancing Lady." Souvenirs.	Joan Crawford, Clark Gable, in "Dancing Lady." Souvenirs.	Ann Harding, Nils Asther, in "Right to Romance."	Ann Harding, Nils Asther, in "Right to Romance."	Joan Blondell, Glenda Farrell, "Havana Widows." Comedy.	W. C. Fields and Alison Skipworth, "Tillie and Gus." Comedy, Cartoon.
Dumbarton 1340 Wis. Ave. N.W.	Const. Cummings, Russ Columbo, "Broadway Thru a Keyhole."	Const. Cummings, Russ Columbo, "Broadway Thru a Keyhole."	Dorothy Tree and Wallace Ford, in "East of Fifth Ave."	Paul Muni and Mary Aster, in "The World Changes."	Paul Muni and Mary Aster, in "The World Changes."	Jean Harlow and Lee Tracy, in "Blonde Bombshell."	Tim McCoy, in "Straightaway." Comedy, "Dough Nuts."
Hippodrome K, near 9th.	Joan Blondell, Glenda Farrell, "Havana Widows." Comedy. News.	Joan Blondell, Glenda Farrell, in "Havana Widows." Comedy. News.	Madge Evans and Otto Krueger, "Beauty For Sale." Comedy. News.	Madge Evans and Otto Kreuger, in "Beauty For Sale." Comedy. News.	Marylyn Miller, "Her Majesty's Love." Comedy. News.	Dick Powell, in "College Coach." Comedy and Cartoon.	Dick Powell, in "College Coach." Comedy and Cartoon.
M St. Theater 3229 M St. N.W.	Lee Tracy in "Blessed Event." Technicolor Musical.	Jack Holt, in "Man Against Woman." Comedy.	Lionel Barrymore, "Sweepings." Comedy. "Sherlock Holmes."	Dorothy Burgess, "What Price Decency." Serial.	Cary Grant, in "Gambling Ship." Comedy. "On Ice."	Leo Carillo, in "Racetrack." "Dora Dunking Doughnuts."	John Wayne, in "Riders of Destiny." "Gordon of Ghost City."
Savoy 3030 14th St. N.W.	Donald Cook, Mary Brian, in "Fog." "Three Little Pigs."	Donald Cook, Mary Brian, in "Fog." "Three Little Pigs."	Helen Twelvetrees, Victor Jory, in "My Woman."	"Footlight Parade."	"Footlight Parade."	John Wayne, in "Man From Monterey." Comedy.	Max Baer and Myrna Loy, in "Prizefighter and the Lady."
Sylvan 104 R. I. Ave. N.W.	Wallace Beery, Jackie Cooper, "The Bowery." Chaplin Comedy.	Wallace Beery, Jackie Cooper, "The Bowery." Chaplin Comedy.	Anna Neagle, in "Bitter Sweet." Comedy. Novelty.	Alice Brady and Maureen O'Sullivan, "Stage Mother." News Reel.	Sally Eilers and Norman Foster, "Walls of Gold." Comedy. Cartoon.	Rod La Roque, "S. O. S. Iceberg." "Clancy of the Mounted."	Leslie Fenton, Conrad Veidt, in "Floating Platform No. 1."
Takoma Wash., D. C.	Wallace Beery, Jackie Cooper, in "The Bowery."	Wallace Beery, Jackie Cooper, in "The Bowery."	Wallace Beery, Jackie Cooper, in "The Bowery."	Alice Brady and Franchot Tone, in "Stage Mother."	Jean Harlow, in "Blonde Bombshell."	Jean Harlow, in "Blonde Bombshell."	Richard Arlen, "Golden Harvest." John Wayne, in "Telegraph Trail."
Tivoli 14th & Park Rd.	Lionel Barrymore, Alice Brady, in "Should Ladies Behave?"	Lionel Barrymore, Alice Brady, in Should Ladies Behave?"	Gloria Stuart, in "The Invisible Man." Laurel & Hardy.	Gloria Stuart, in "The Invisible Man." Laurel & Hardy.	June Knight, Lillian Roth, and Buddy Rogers, in "Take a Chance."	June Knight, Lillian Roth and Buddy Rogers, in "Take a Chance."	Joel McCrea and Ginger Rogers, "Chance at Heaven."
York Ga. Ave. & Quebec	Marie Dressler, "Christopher Bean." Cartoon	Marie Dressler, "Christopher Bean." Cartoon.	Paul Muni, in "World Changes." Comedy.	Paul Muni, in "World Changes." Comedy.	Charles Laughton, in "White Woman." Comedy.	Mary Brian and Donald Cook, in "Fog." Comedy.	George Brent, in "From Headquarters." "Three Little Pigs."

Northeast Washington

WEEK OF JANUARY 7.	Sunday	Monday	Tuesday	Wednesday	Thursday	Friday	Saturday
Apollo 624 H St. N.E.	Margaret Sullavan, John Boles, in "Only Yesterday." Cartoon.	Margaret Sullavan, John Boles, in "Only Yesterday." Cartoon.	Ruth Chatterton, in "Female." Laurel & Hardy Comedy.	Ruth Chatterton, in "Female." Laurel & Hardy Comedy.	Claude Rains, Gloria Stuart, in "Invisible Man." Chase Comedy.	Claude Rains, Gloria Stuart, in "Invisible Man." Chase Comedy.	W. C. Fields, Alison Skipworth, "Tillie and Gus." Comedy. Cartoon.
Home 13th & C Sts. N.E.	Gloria Stuart, "Invisible Man." Laurel & Hardy Comedy.	Gloria Stuart "Invisible Man." Laurel & Hardy Comedy.	Margaret Sullavan, John Boles, in "Only Yesterday." Cartoon.	Margaret Sullavan, John Boles, in "Only Yesterday." Cartoon.	Ruth Chatterton, in "Female." Comedy, Song Reel.	Paul Muni, in "The World Changes." Cartoon.	Joel McCrea and Ginger Rogers, "Chance at Heaven."
Jesse 18th St., nr. R. I. Ave.	Maurice Chevalier, "Way to Love." Colortone Revue. Cartoon.	Maurice Chevalier, "Way to Love." Colortone Revue. Cartoon.	Richard Arlen, Chester Morris, "Golden Harvest." Comedy. Cartoon.	Benita Hume and Adolph Menjou, "Worst Woman in Paris."	Const. Cummings, Russ Columbo, "Broadway Thru a Keyhole."	Myrtle Dale and Ted Healy, in "Myrt and Marge." Comedy. Cartoon.	Robert Young, Leila Hyams, in "Saturday's Millions."
Princess 1119 H St. N.E.	Richard Arlen, "Golden Harvest." Robt. Armstrong, "Above the Clouds."	Richard Arlen, "Golden Harvest." Robt. Armstrong, "Above the Clouds."	Helen Twelvetrees, "My Woman." Anna Neagle, in "Bitter Sweet."	Helen Twelvetrees, "My Woman." Anna Neagle, in "Bitter Sweet."	Mae West, in "I'm No Angel."	Mae West, in "I'm No Angel."	Ronald Colman, "Raffles." "The Cowboy Counsellor."
Stanton 6th & C Sts. N.E.	Maurice Chevalier, "Way to Love." Twelvetrees, in "My Woman."	Maurice Chevalier, "Way to Love." Twelvetrees, in "My Woman."	Clara Bow and Preston Foster, in "Hoopla."	Clara Bow and Preston Foster, in "Hoopla."	Mae West and Cary Grant, in "I'm No Angel."	Mae West and Cary Grant, in "I'm No Angel."	June Knight and Neil Hamilton, in "Ladies Must Love."

Southeast Washington

WEEK OF JANUARY 7.	Sunday	Monday	Tuesday	Wednesday	Thursday	Friday	Saturday
Academy 8th & G Sts. S.E.	Slim Summerville, ZaSu Pitts, in "Love, Honor and Oh, Baby."	Slim Summerville, ZaSu Pitts, in "Love, Honor and Oh, Baby."	Bing Crosby and Jack Oakie, in "Too Much Harmony."	Bing Crosby and Jack Oakie, in "Too Much Harmony."	Clara Bow and Preston Foster, in "Hoopla."	Clara Bow and Preston Foster, in "Hoopla."	Ricardo Cortez, "Big Executive." "Tombstone Canyon."
Ave. Grand 645 Pa. Ave. S.E.	Katharine Hepburn and star cast, in "Little Women."	Katharine Hepburn and star cast, in "Little Women."	Katharine Hepburn and star cast, in "Little Women."	Jean Harlow and Lee Tracy, in "Blonde Bombshell."	Jean Harlow and Lee Tracy, in "Blonde Bombshell."	Ann Harding and Nils Asther, in "Right to Romance."	James Cagney, in "Lady Killer." Chase Comedy.
Carolina 11th St. & N. C. Ave.	Clarke Gable, Helen Hayes, in "Night Flight." Other Features.	Clarke Gable, Helen Hayes, in "Night Flight." Other Features.	Jean Parker, in "What Price Innocence." Other Features.	Jean Parker, in "What Price Innocence." Other Features.	Katharine Hepburn, "Morning Glory." Richard Arlen, "Golden Harvest."	Katharine Hepburn, "Morning Glory." Richard Arlen, "Golden Harvest."	John Wayne, in "Telegram Trail." Hollywood Revue, "Hello Pop."
Fairlawn Anacostia, D. C.	Charles Laughton, "Private Life of Henry VIII." "Pied Piper."	Charles Laughton, "Private Life of Henry VIII." "Pied Piper."	Constance Cummings, in "Broadway Thru a Keyhole."	Constance Cummings, in "Broadway Thru a Keyhole."	Maurice Chevalier, "The Way to Love." Cartoon.	Peggy Shannon, Lois Wilson, in "The Deluge." Cartoon.	George O'Brien, "The Last Trail." Mickey Mouse Cartoon.

Suburban

WEEK OF JANUARY 7.	Sunday	Monday	Tuesday	Wednesday	Thursday	Friday	Saturday
Arcade Hyattsville, Md.	Katherine Hepburn, "Little Women." Comedy and Cartoon.	Katherine Hepburn, "Little Women." Comedy and Cartoon.	Katherine Hepburn, "Little Women." Comedy and Cartoon.	Pat O'Brien, in "Bureau of Missing Persons." Comedy. Cartoon.	Pat O'Brien, in "Bureau of Missing Persons." Comedy. Cartoon.	Lionel Barrymore, "One Man's Journey." Comedy. Cartoon.	Wallace Beery, Jackie Cooper, "Bowery." Comedy.
Arcade Rockville, Md.	Dark.	Barbara Stanwyck, "Ever in My Heart." Comedy. News.	Barbara Stanwyck, "Ever in My Heart." Comedy. News.	Jackie Cooper, Alice Brady, in "Broadway to Hollywood."	Robert Young, in "Saturday's Millions." Comedy. News.	Robert Young, in "Saturday's Millions." Comedy. News.	Tom Tyler, in "Deadwood Pass." "Three Musketeers."
Cameo Mt. Rainier, Md.	Joan Blondell and Glenda Farrell, "Havana Widows." Comedy. Cartoon.	Joan Blondell and Glenda Farrell, "Havana Widows." Comedy. Cartoon.	Clara Bow, in "Hoopla." Comedy and Cartoon.	Clara Bow, in "Hoopla." Comedy and Cartoon.	Leslie Howard in "Berkeley Square." Comedy. Cartoon.	Ginger Rogers, Norman Foster, "Rafter Romance." Mickey Mouse.	Stuart Erwin, in "Before Dawn." "Three Musketeers."
Lyric Gaithersburg, Md.	Dark.	Dempsey and Carnera, in "Prizefighter and the Lady."	Dempsey and Carnera, in "Prizefighter and the Lady."	Joe Brown, in "Son of a Sailor." Colortone Review.	Joe Brown, in "Son of a Sailor." Colortone Review.	"King of Wild Horses." Charlie Chase Comedy.	"King of Wild Horses." Charlie Chase Comedy.
Palm Del Ray, Va.	Dark.	Claudette Colbert, Ricardo Cortez, "Torch Singer." Short Subjects.	Claudette Colbert, Ricardo Cortez, "Torch Singer." Short Subjects.	Maurice Chevalier, "The Way to Love." Short Subjects.	Benita Hume and Adolph Menjou, "The Worst Woman in Paris."	William Powell, Mary Astor, in "The Kennel Murder Case."	All-Star Cast, "Wild Boys of the Road." Serial.
Richmond Alexandria, Va.	Dark.	Joe E. Brown, in "Son of a Sailor." Comedy and News.	Joe E. Brown, in "Son of a Sailor." Comedy and News.	Joe E. Brown, in "Son of a Sailor." Comedy and News.	All-Star Cast, "Bachelor Mothers." Comedy. News.	Glenda Farrell, Joan Blondell, "Havana Widows." Comedy. News.	Glenda Farrell, Joan Blondell, "Havana Widows." Comedy. News.
Seco Silver Spring, Md.	Dark.	Wallace Beery, Jackie Cooper, "The Bowery." Comedy. News.	Wallace Beery, Jackie Cooper, "The Bowery." Comedy. News.	Leslie Howard, Heather Angel, "Berkeley Square."	Richard Arlen, Chester Morris, "Golden Harvest." Comedy.	Benita Hume, Adolph Menjou, "The Worst Woman in Paris."	Bill Boyd and Mae Clarke, in "Flaming Gold." Other Features.
State Bethesda, Md.	Dark.	Irene Dunne, Walter Huston, "Ann Vickers." Comedy. News.	Irene Dunne, Walter Huston, "Ann Vickers." Comedy. News.	Paul Robeson, Dudley Digges, in "Emperor Jones." Comedy and Act.	Constance Bennett, "After Tonight." Comedy and Screen Song.	Gary Cooper, Fay Wray, in "One Sunday Afternoon."	"Face in the Sky." "Man of the Forest." "Lullaby Land."

London Singers and Pianist To Share Townsend Program

John Goss, Ellen Ballon Will Head Wednesday Morning Program.

John Goss, distinguished English barytone, and his four London Singers will share the program with Ellen Ballon, Canadian pianist, at Mrs. Lawrence Townsend's seventy-first musical morning next Wednesday in the Mayflower Hotel. This will be Miss Ballon's first appearance in Washington, where her English colleagues are already favorably known. The following program is announced:

"Caleno Custureme" (sixteenth century), arr. Harris.

Four songs from "Ravenscroft" (1609), "Round of Three Country Dances," "The Three Ravens," "New Oysters," "A robyn, gentle robyn."

"Lilliburlero" (Anti-Jacobite song of 1688 (arr. Paul), John Goss and London Singers.

Three songs: "Why So Serious, Why So Grave?" "The Grasshopper and the Fly," "Fie, Nay, Prithee, John" (Purcell), John Goss and London Singers.

Toccata and fugue in D minor, Bach-Tausig.

Nocturne in F major, Chopin.

"Rhapsodie Hongroise No. 11" (Liszt), Ellen Ballon.

"Ich legte mich am Abend," Grieg.

"Trink Kanon," Mozart.

"Die Rose stand im Tau," Schumann.

"Metronoms Kanon," Beethoven.

"Marschiren," Brahms.

John Goss and London Singers.

Pastorale, Jonas.

Toccata, Jonas.

Scherza Mendelssohn.

"Music Box," Lyadov.

Concert etude, Sternberg, Ellen Ballon.

Ellen Ballon, a native of Montreal, began her career as a child prodigy. During her early years, she was a protege of Sir Wilfred Laurier, then prime minister of Canada. Numerous prizes came her way, among them a scholarship at McGill University Conservatory. Her later studies were pursued in New York with Rafael Joseffy, Josef Hofmann and Alberto Jones.

Her subsequent record is one of steady advancement, both in artistry and popularity. She has concertized extensively abroad, and has appeared with symphony orchestras as soloist in Berlin, Vienna, and New York. W. J. Henderson has pronounced her playing "sound and intelligent, and marked by authority."

The London Singers, now making their third tour of the United States and Canada, in association with John Goss, the organizer and director, are remarkable for their fine interpretations of old English songs, sea chanties, and Lieder. Mr. Goss, an exceptionally gifted vocalist, has selected men whose ideals of artistry are as high as his own, and they collaborate with a rare sympathy.

Musical Calendar.

Today.

National Symphony Orchestra, Constitution Hall, 4 p. m.

Monday.

United States Navy Band, Navy Yard, 11 a. m.

United States Army Band, War College, 12.30 and 6 p. m.

Washington String Quartet, residence Mrs. Anne Archbold, 4. p. m.

United States Marine Band, Marine Barracks, 3 p. m.

United States Navy Band Orchestra, Navy Yard, 8 p. m,

Tuesday.

United States Marine Band, 11:30 a. m.

Blanca Benard, pianist, and Regina Vicarino, soprano, the Admiral, 8:30 p. m.

Marguerite Melville Lisnievska, pianist, Howard University, 8:30 p. m.

United States Navy Band, 4 p. m.

Wednesday.

Ellen Ballon, pianist; John Goss, barytone, and London Singers, Mayflower Hotel, 11:15 a. m.

United States Army Band, 11:30 a. m.

United States Marine Band Orchestra, 8 p. m.

Thursday.

United States Navy Band, 11:30 a. m.

Interstate Male Chorus, Roosevelt High School, 8:30 p. m.

Friday.

United States Marine Band, 3 p. m.

United States Army Band, 4:30 p. m.

Saturday.

National Symphony Orchestra, Central High School, 11 a. m.

Sunday.

Washington Oratorio Society, "The Messiah," Central High School, 4 p. m.

Music Notes.

Sergei Radamski, Rusian tenor, who is making a short tour in this country before returning to take a position in the Moscow Conservatory, will give a recital in Washington January 21, assisted by his wife, Maria Radamski, soprano. The event is sponsored by "Icor," the organization for Jewish advancement in the U. S. S. R.

Arthur Carr, pianist, is offering a scholarship for the current season at the House of Seven Arts, where appointments may be made for auditions.

Under auspices of the Washington Composers' Club, R. Deane Shure will give an organ recital of his "Twelve Impressions of the Holy Land" January 31, in the Mount Vernon Methodist Church. Mr. Shure has been invited to play this work at the Y. M. C. A. in Jerusalem August 12.

Paul D. Gable, organist of the First Congregational Church, will play the following numbers today: "Toccata (Dubois); "Voice of the Chimes" (Luigini); "Poeme Erotique" (Grieg), and "Menster March" (Wagner).

Howard Blachly, violinist, appeared last Wednesday on the program presented by Elena de Sayn at the Women's Club in Clarendon, Va. He played a group of numbers, accompanied by Carrie Sanders.

Marguerite Melville Lisnievska, American pianist, will give a recital next Tuesday evening in the Andrew Rankin Memorial Chapel at Howard University. Mme. Lisnievska has not been heard in Washington since 1922, when she appeared here as soloist with the Cincinnati Orchestra.

The Bekefi Institute of Dance and Music announces the second visitors' day program of the season will be given at Pierce Hall, Fifteenth and Harvard streets northwest, Wednesday evening, at 8 o'clock.

String Quartet Concert To Be Given Tomorrow

The Washington string quartet (Milton Schwartz, Paul Brightenburg, George Wargo and Sidney Hamer) will give their second concert of the season tomorrow afternoon at 4 o'clock in the residence of Mrs. Anne Archbold, 3905 Reservoir road. The program will contain Beethoven's C minor quartet, Dvorak's F major quartet and an intermezzo by Ippolitov-Ivanov.

The remaining concerts will be given February 5 in the Textile Museum, and March 5 in the residence of Frank Frost.

Lazar's "Ring" Has American Premiere Today

National Symphony Offers Novelty in a Varied Program.

Filip Lazar's "Ring," the musical description of a round in the boxing arena, will have its American premiere this afternoon at the concert of the National Symphony Orchestra in Constitution Hall, under the direction of Dr. Hans Kindler.

To spare the susceptibilities of those who do not care for prize fights, either actual or in tonal painting, the novelty has been placed immediately following the intermission, and disaffected auditors may continue their lobby promenade until the piece has been finished.

Work Impressionistic.

In the field of program music, "Ring" belongs in the same category with Honegger's "Pacific 231" and "Rugby" and the "Iron Foundry" of Mossolov.

It is purely impressionistic, and the composer has tried to describe in music the ringside excitement of spectators. One hears the thuds of the boxers' blows over a dissonant instrumental muttering, which represents the increasing emotional tension of the crowd. In Dr. Kindler's opinion, the work merits performance because of its interesting workmanship and its dramatic effectiveness.

The complete program for this afternoon's concert, which begins at 4 o'clock, is as follows:

Overture to "Iphigenie en Aulide" (with Wagner's ending) .... Gluck
Ballet Music from "Rosamunde" ... Schubert
Allegro
Andante
Andantino
Symphonic poem: "Tod und Verklaerung" .. Richard Strauss
Intermission.
"Ring" .... Filip Lazar
Waltz, "Wine, Women and Song" ... Johann Strauss, jr.
Two numbers from "Sigurd Jorsalfar" Suite .... Greig
Intermezzo ("Borghild's Dream"), March of Homage.

The tone poem by Richard Strauss has not hitherto been in the repertoire of the National Symphony, and this will be its first performance by that organization. The composition depicts the thoughts and emotions of a dying man—moments of pain and despair alternating with tender memories of his past—and the spiritual enlightenment which comes to him after death.

Student Concert Saturday.

For the convenience of those who wish to secure tickets on the day of the concert, the box office at Constitution Hall will be open from 12 o'clock on.

The first students' concert of the year 1934 will be presented next Saturday morning at 11 o'clock in Central High School. Conductor Hans Kindler has arranged several unusual features for the young people, including guitar solos by Sophocles Papas, and a violin solo by Milton Stanley Weiner, 8-year-old son of Michael Weiner, one of the National Symphony's violinists.

The following program is announced:

First movement from "Cephale et Procris" suite (Gretry Mott); remarks about form in music; first movement from Symphony in G minor (Mozart); second movement from "Italian" Symphony (Mendelssohn); violin solo, "Scene de Ballet" (De Beriot), Milton Stanley Weiner; demonstration of instruments; guitar solos—Prelude in C minor (Chopin); fantasy (Mertz), Sophocles Pappas; audience singing "Funiculi, Funicula;" two numbers from "Sigurd Jorsalfar" suite (Grieg); intermezzo; "March of Homage."

Basso to Sing.

Charles Trowbridge Tittmann, basso, will assist Lewis Corning Atwater, organist, in a program of Bach's music this afternoon at 5 o'clock, in All Souls' Church (Unitarian). Mr. Tittmann, who for a number of years has been one of the soloists at the Bach festivals in Bethlehem, Pa., will sing "Mighty Lord" from the "Christmas Oratorio."

Nearly 15,000 Woman's Clubs Join Over Nation to Maintain Standards of Education

District Residents Cheered By Efforts for Schools Here

Education Committee of National Federation of Clubs Leads Campaign to Insist on Proper Appropriations for Teaching Costs.

An army of mothers and others interested in the youth of the land have joined at the call of the education committee of the General Federation of Women's Clubs, Mrs. Fred L. Pigeon, chairman, to oppose reduction of educational budgets. More than 14,600 women's clubs have joined this campaign.

The District of Columbia women groups have been encouraged in their efforts to obtain and maintain the best of educational facilities through proper appropriations from Congress, because of the campaign inaugurated in other States where women have the vote. They have also taken new heart because these groups are including efforts on behalf of the educational facilities of the Nation's Capital in their National campaign to hold educational budgets up to standard.

Demands Best in Schools.

"Can we afford not to educate our children," Mrs. Pigeon asked in a call sent out to the federation members. "Shall we allow our standard of education to rise and fall with the stock market? Shall we allow a financial depression to deprive them of what Americans consider an inalienable right—the right to the best that schools can give?"

"The individual business man is, as a rule, uninformed on school administration as are teachers in the management of business. Unwise attacks on schools or business may ruin either. There is need in every community for free conferences of all interested in education—school people, business men, women's club members and individual parents. We have been operating in separate groups. Let us get together for the good of the schools.

"Too many financiers, taxpayers and politicians are posing as educators. Too many educators are trying to evaluate education in dollars and cents. Let it be determined in any given community by those most competent to decide what the community can afford to pay for education. Then leave the educator the authority to decide what the content and procedure shall be.

Hits False Economy.

"Examine your public school system carefully, intelligently and courageously both internally and externally. Above all else guard the school against false economy," she concluded.

The alertness of the women of the District of Columbia has been most fruitful in the past in securing educational advantages for the boys and girls of the District of Columbia, they assert.

Dramatic Clubs Asked to Enter Play Tourney

Community Centers Are Sponsoring Event to End February 6.

Activities of all drama clubs and groups in the various centers in divisions 10 to 13 will culminate February 6 in the opening event in the annual D. C. one-act play tournament, conducted by the Community Center Department, to be held this year for the first time in Roosevelt Auditorium for two weeks, beginning on that date.

Five preliminary evenings of four plays each will be followed by the finals, on February 17, when the four best plays will be given before the finals judges. Registration for the tournament will close tomorrow.

The tournament is open to drama groups in the District, the metropolitan area of Maryland and Virginia, which have been in public performances during the past year. Only the first 20 groups applying will be admitted.

New Series Offered.

Chevy Chase Center, comprising E. V. Brown, Lafayette, and Ben Murch Buildings, offers a new series of dancing lessons at all three buildings, beginning February 6, in E. V. Brown School, and immediately thereafter in Ben Murch and Lafayette Schools. Mrs. Margaret Reed Kincannon, Miss Sara Berling, Miss Ivy Randall and Mrs. Jeannette P. Tolford are instructors in Chevy Chase Center. Full information may be had of Mrs. A. L. Irving, community secretary.

The Junior Social Dancing Class at Ben Murch School will have a party Friday night of this week, from 8 to 11:30 o'clock. A new class in social dancing will start January 19, with Mrs. Tolford as instructor.

A class in contract bridge, taught by Mrs. Marian H. Barre, is held Friday nights.

Boys and girls are invited to join the art class taught by Russell Parr, and the carpentry class taught by Kenneth Petrie, Saturday mornings from 9 to 11 o'clock. French lessons are given under the direction of Mme. Lyde Hanson, both at Ben Murch and at E. V. Brown Schools.

Ballroom Dancing Class.

Langley Center is seeking new enrollments for the class in ballroom dancing held Friday nights at 7 o'clock, under the direction of Mrs. Margaret Reed Kincannon, and also for the contract bridge group at 7:30 that same evening, taught by Mrs. Mirabel Lindsay.

The winter dances at Langley start Friday. A free course in Esperanto will be conducted Wednesday evenings, at 7:45 o'clock, by E. G. Dodge.

Macfarland Center is open Wednesday and Thursday during the basket ball season for the use of teams and groups.

Many opportunities are offered junior groups in the Roosevelt-Macfarland under the direction of experienced instructors in rhythm and tap dancing; and in the Sock and Buskin Club, the latter being under the direction of Mrs. Donna Taggart.

At Roosevelt School, there is an advanced class in contract bridge on Monday night, under the direction of Mrs. Mirabel Lindsay, and the Choral Club, directed by Mrs. Florence V. Yeager, at 7:30 o'clock.

Winter Activities Heavy.

Southeast Center comprises Hine Junior High School, Buchanan School and Congress Heights School, and all winter activities are in full force. Four nights each week teams in the Southeast Basket Ball League are held in Hine gymnasium, under the direction of Jack Haas.

The parliamentary law class meets Wednesday evening, and new members are invited at 8 o'clock. On Wednesday evening is a free class in Esperanto at 8 o'clock. The drama group is directed by Mrs. Marie Moore Forrest.

Children's dance groups in all branches of Southeast Center are open for the new semester, under the direction of Miss Evelyn Davis, Miss Sara Bergling, Mrs. Margaret Reed Kincannon, full information for which is available from Mrs. M. W. Davis, community secretary.

The Social Dancing Club meets Thursday evening at 8:30 at Buchanan School, with a contest this week of shag dancing with prizes, the contest to be decided by popular vote. The Recreational Club No. 1 meets Saturday night, with games and songs as part of the program of the evening.

At Congress Heights School the boys' tumbling team, under Joseph Galasso, meets Tuesday at 3:15 o'clock.

Colored Centers.

Special attention is called to the activities of the present week at Burrville Center, which has open sessions Monday afternoon for juniors; and Tuesday evening featuring a musical program at 8 o'clock, also the young peoples social group at the same hour, and other adult events of interest.

Dunbar Center is open Thursday afternoon and evening and Friday evening, with a program of varied activities of interest to juniors and adults, including games, music, drama and athletics.

Francis Junior High Center is open Wednesday evening and Friday evening, beginning at 7 o'clock. The Boys Club at this center is open Wednesday evening at 7:30, and the women's art class Friday at 8 o'clock. Mrs. Carrie J. Knox is in charge of these three centers as community secretary.

All other centers follow their regular schedule this week.

French Group Has Musicale, Readings

Hostesses Are Mlle. Hunt, Mlle. Morrison-Smith.

The Cercle des Precieuses Ridicules met on Wednesday evening at Stoneleigh Court, the hostesses being Mlle. Patricia Hunt and Mlle. Marjorie Morrison-Smith. The following program was given:

Piano solos: "Souvenir," by Karganoff, and "Barcarolle," by Scharwenka—Mme. Wallis.

Readings: "Le Souvenir," from the "Courrier du Pacifique," and "Une Rue au Soir," by Gilbert Avrille—Mme. Gaston de Bouy.

Charades: Played by Mme. Manuel Cambouri, Mme. Gaston de Bouy, Mme. Marie de Porry, Dr. Richard de Saussure, Mme. Camille Hindmarsh, Mlle. Caroline M. Mellor, M. Pierre de Chauny, M. Henri Lazard, Mlle. Marjorie Morrison-Smith, M. Fausto Angelo Royer and M. and Mme. Wallis.

Christmas carols: Sung by those present, with Mme. Pierre de Chauny at the piano.

The annual Christmas tombola was held, Mme. Wallis taking the part of Pere Nicolas and distributing the presents.

Young Pianists Play For Washington Club

Yule Program Is Enjoyed by Members.

The Washington Pianists' Club gave their Christmas tea and musicale in honor of former members home for the holidays, December 27, at the home of their director, Mrs. Martin A. Morrison.

Owing to the presence and joint program of two distinguished former members, Miss Winifred Michaelson, of Wilmington, Del., and Miss Martha McAdams, recently returned from Chicago after a four years absence, the occasion was of unusual interest.

Miss Michaelson has four Juilliard Graduate School of Music (N. Y.) fellowships to her credit, is the present director of the Wilmington (Del.) Music School, and has spent the past two summers studying with Tobias Mathay, of London. She is a former pupil of Miss Pearl Waugh.

Miss McAdams has four Chicago Musical College fellowships to her credit where she was direct pupil of Rudolph Gans. She is a former pupil of LaSalle Spier.

Program.

Three Sonatas (Scarlatti); Sonata, Opus 27, No. 1 (Beethoven); Nocturne (Chopin); Rhapsody (Dohnanyi), Winifred Michaelson. ... ..Nocturne (Chopin); Two Caprices (Brahms); Suite: Animal Pictures (Rudolph Gans), Martha McAdams.

Hindus Bring Native Instruments for American Tour

A group of Hindu musicians assembled to accompany Shan-Kar and his troupe of dancers who will appear in Constitution Hall the evening of January 17.

Women's Club Will Hold Tea This Afternoon

Mrs. Charles Curl Starts Contract Bridge Series on Tuesday.

The regular tea hour of the Women's City Club will be observed this afternoon at 4:30 o'clock with Miss Alice Heaven, president; Mrs. William Lee Corbin and Mrs. Lyman B. Swormstedt as hostesses.

Mrs. Charles H. Curl, at the Tuesday morning contract bridge section, will begin a course of talks, using the self-teacher" of Culbertson as a text, with supervised playing following.

The third Tuesday of each month will be given to round table discussions on contract bridge, with question box answers as a part of the program. A similar class will meet at 7 o'clock preceding the regular meeting of the Tuesday evening bridge section. Miss Elva McNamara, chairman, with Mrs. A. B. Allen, will be hostesses for the month.

Miss Clara McQuown will speak at the current events meeting Tuesday afternoon at 4:45 o'clock. "Germany: The Third Reich," will be her subject. Mrs. Dorothy K. Butler, chairman, will present the speaker. This section plans a dinner, January 25, when Miss Janet Richards will tell some of her experiences and impressions on her recent trip abroad.

Board Meets Tuesday.

The executive board meeting will be held Tuesday evening at 8 o'clock, with Miss Alice Heaven presiding.

Robert Lincoln O'Brien, chairman of the United States Tariff Commission, will be honor guest and speaker at the dinner by the business and professional section, Wednesday evening at 6:30 o'clock. "Changing New England," will be his subject. Mr. O'Brien is a native of Massachusetts, was a member of the Massachusetts Historical Society and a member of the Advisory Board of the Pulitzer School of Journalism. Dean Grace Hays Riley will preside. Mrs. Caroline B. Stephen is section chairman.

Mrs. William J. LaVarre gave a report on the Needlework Guild unit of the club, in which she outlined work and told of the distribution of new garments. She urged members to prepare garments in anticipation of the once-a-year project held in November.

Tea January 17.

Mrs. W. W. Spaid, chairman of the membership committee, has announced a tea Wednesday, January 17, at 4:30 o'clock, when prospective members will be invited guests.

Mrs. W. W. Husband, chairman of the civic section, invited members to the meeting in the District board room of the District Building, Friday afternoon, January 19, when awards in the civics standard campaign, sponsored by the club, would be made. Commissioner George E. Allen will preside.

Miss Catherine L. Vaux, chairman of the drama section, has announced two one-act plays for Monday evening, January 15, at 8:30 o'clock. Mrs. Edith Sears will direct "The Rescue" and "Meet the Countess."

Mary Izant Couch, chairman of music, will give the third program Friday evening, January 19, when a review of the concert of the National Symphony Orchestra, January 18, will be given in connection with a preview of the concert, January 28.

Californians Invited To Party by Georgians

Californians now in Washington have been invited to join the Georgia State Society in a Congressional night at the Shoreham Hotel January 16. Admiral William H. Standley, Chief of Naval Operations, and the senators and congressmen will be the California honor guests.

On the reception committee for the Californians will be Admiral and Mrs. C. J. Peoples, Comptroller of the Currency J. F. T. O'Connor, Frank Barlow, of the Department of Justice, and Mrs. Barlow; the vice president of the American Automobile Association, Ernest N. Smith, and Mrs. Smith; Walter Measday, secretary to Senator McAdoo, and Mrs. Measday; Maj. Gen. and Mrs. Amos Fries, Mrs. Mabel Walker Willebrandt, Miss Ethel D. Barker, secretary to Congressman Evans; Maj. E. E. Odom, assistant to the solicitor, Veterans' Administration, and Mrs. Odom; Maj. Horace T. Jones, chief attorney, Veterans' Administration; Mr. and Mrs. Thomas Littlepage.

Several Parent-Teacher Groups Will Observe "Fathers' Night"

Henry Gulligan Will Speak Tuesday at Wheatley School; Organizations Launch Their Programs for 1934.

"Safe and Wholesome Places for Play and Recreation in Relation to Character Development" will be the topic discussed by Henry Gilligan, of the Board of Education, January 9, at 8 p. m., when "Fathers' Night" will be celebrated by the Wheatly Parent-Teachers' Association.

Miss Susanne Mellichampe, captain of Girl Scout Troop 57, of Wheatley, and her committee are planning the spring activities. Mrs. S. H. Fenton is P. T. A. chairman of this committee.

Accompanied by room representatives, Mrs. Alice Brooks' Sixth Grade will visit Congress. Mrs. Brooks, who has charge of Wheatley Boy Patrol, is reorganizing this group for next semester.

By request, Wheatley pupils will repeat at the Friday morning assembly the broadcast given recently for sick children in hospitals.

Benning.

"Fathers' Night" will be held Tuesday at 8 p. m. by the Benning Association, when Capt. Dick Mansfield will speak on "Good Citizenship."

The Rev. Glen spoke at the community Christmas celebration.

Emery-Eckington.

Emery-Eckington Association met at Eckington School January 4, with an open forum on "Beauty in the Schoolroom as Related to the Pupils' Behavior and Spiritual Growth."

John Eaton.

The January meeting of the John Eaton Association will be held in the auditorium of the school tomorrow evening. Parents will visit with the teachers from 7:15 to 8 p. m. At 8 p. m., a talk on "Resources for Leisure" will be given by Mrs. Annette Sawyer Manny. Mrs. Lena O. Gauss, contralto, will sing, accompanied by W. Holden. Both are associated with the Washington Conservatory of Music.

Buchanan.

The executive board of the Buchanan Association will meet on Tuesday at 2:30 p. m., in the teachers' room. The association will meet on January 16, at 8 p. m.

Benjamin Stoddert.

The monthly business meeting of the association will be held tomorrow at 8 p. m., Mrs. U. Carr Loftin presiding. The speakers will be Henry W. Draper and Miss Sibyl Baker.

Barnard.

The next meeting of the Barnard Association will be Tuesday, when L. J. Cantrell, principal of Paul Junior High School, will speak on "The Organization, Aims and Guidance Facilities of the Junior High School."

Thirty Christmas baskets were filled by the pupils and distributed to needy families by the welfare committee on December 20. Pupils also donated about 100 toys to be distributed.

Alexander R. Shepherd.

The association will hold its next meeting at the school tomorrow at 8 p. m. This will be fathers' night, and Ben S. Fisher will be in charge of the program.

At the last meeting, the chairman of the summer round-up committee, Mrs. William Jones, announced that children entering kindergarten this term are 100 per cent physically fit. Ribbons were awarded to their mothers.

Keene.

The executive board of the Keene Association will meet tomorrow at 1:30 p. m. The regular monthly meeting of the association will be Tuesday at 8 p. m.

Phoebe Hearst.

The executive board will meet at the school tomorrow at 1:30 p. m.

John Quincy Adams.

The Adams Association will meet Tuesday afternoon at 3 o'clock. Miss Ida Lind, in charge of elementary school instruction, will be guest speaker. Mrs. Gallagher, summer round-up chairman, will award blue ribbons to children of the summer round-up. A study group will be organized at the Adams School during the month.

Janney.

The Janney Association will meet in the school auditorium Tuesday at 2 p. m., when the February graduating class will have charge of the program and give a short play. This will be "blue ribbon day" for the summer round-up children. Dr. Cummings will be the speaker.

The executive board met with the president, Mrs. James T. Callery, on Friday evening.

Langdon.

The Langdon Association met Thursday to hear Miss Ann Aldridge, of the Child Guidance clinic, speak on "The Effect of Home Life on the Child's Mental Attitude."

Park View.

"Know Your Child at Junior High School" was the theme of the first meeting of the year of the Park View Association last Thursday.

H. P. Safford, principal of Macfarland; Mr. Lapham, of Macfarland P.-T. A., and Miss Watkins, of the D. C. kindergartens, spoke.

Mrs. Edith Carr, new cafeteria manager, entertained the executive board at luncheon at its last meeting.

Mothers of the association are invited to sew at the student aid headquarters on Wednesdays. Mrs. Reid, student aid chairman, will call for donations.

Amidon-Rossell.

Amidson-Rossell Association will hold its regular meeting Tuesday, January 9.

Whittier.

The Whittier Association will hold its January meeting in the school tomorrow at 8 p. m. The subject, "The Wise Use of Leisure—Athletics," will be discussed by Miss Elizabeth Molster, assistant supervisor of physical education, District of Columbia Public Schools.

General Notes.

The board of managers of the District of Columbia Congress of Parents and Teachers will meet Tuesday at 1:00 p. m., in the board room of the N. E. A. Building.

Mrs. B. R. Wood, State study group leader, will meet all local study group leaders in the board room of the N. E. A. Building Tuesday at 10 a. m., for a round-table discussion.

Miss LaSalle to Speak At Alice Deal, Jr., High

The Alice Deal Junior High School Home and School Association will hold its January meeting at the school tomorrow evening, January 8, at 8 p. m. Miss LaSalle, assistant superintendent of public schools, will speak on "Modifications of School Programs to Meet Present Day Needs."

On January 11 and 12 a varied program will be presented by pupils of the school, under the direction of Mrs. Lumsden, to raise funds for equipment for school activities. Two one-act plays, songs by the Glee Club, group dancing, orchestra selections and other variety numbers are to be included.

Through the efforts of the Home and School Association the grounds around the school have been landscaped.

Death of Pastor Mourned by Club

Activities Halted in Memory of Father Cavanagh.

The Continental Hotel was the scene of one of the largest meetings in the history of the Curley Club Thursday evening, when the bimonthly business session took place. With Miss Mary L. McGee, president, presiding, the meeting opened with prayers, followed by a motion to dispense with all routine business in order to allow the reading of resolutions expressing the club's regret at the death of the Rev. Francis X. Cavanagh, spiritual director of the club, who was killed in an automobile accident December 17.

One of the resolutions adopted authorized the club to observe a 30-day period of mourning, during which all activities to January 17 will be canceled. Then the meeting adjourned out of respect to Father Cavanagh's memory.

Luke F. O'Reilly, vice president, and William Exner, sergeant-at-arms, represented the Curley Club as honorary pallbearers at Father Cavanagh's funeral, December 21.

Arrangements have been completed for a month's mind mass of requiem, in St. Patrick's Church, January 16, at 7:30 a. m.

Friendly Society Group to Meet On Wednesday

Quarterly Council Session Is Scheduled Friday Night.

The executive committee of the council of the Washington Diocesan Organization of the Girls' Friendly Society will meet at 8 o'clock Wednesday evening, at the home of the first vice president, Mrs. A. S. Steuart, 3058 R street northwest.

The committee consist of the diocesan officers and chairmen of the various departments. The quarterly council meeting will be held at the Parish House of the Church of the Epiphany Friday evening, at 7:30 o'clock. The branch presidents, branch members representatives, diocesan officers and chairmen will then convene to discuss plans for the next few months and the work of the society since the last quarterly council meeting in October.

Beginning tomorrow the regular routine and programs will be resumed.

20th Century Nature Group to Visit Zoo

The nature section of the Twentieth Century Club will take a trip through the Zoo Wednesday. Mrs. Leo D. Miner, chairman, will meet the section at the Connecticut avenue entrance at 10 a. m.

A luncheon will be given at the Y. W. C. A., Thursday, January 11, at 12:30 p. m. A joint meeting of the civic and educational sections will hear Mrs. Paul Howe talk on "The New Pure Food and Drug Act." Mrs. Howe has given several months to a study of the limitations of the present pure food law and the further need for consumers' protection. She will bring an exhibit of drugs and foods which the present law permits consumers to buy. The chairmen are Mrs. Edwin J Nourse and Mrs. Lawrence Martin.

Mrs. Paul A. A. Core, Mrs. Robert A. Ramsay, Mrs. Percy C. Adams, Mrs. Donald B. Clement and Mrs. R. S. Bassler were elected to membership on January 4.

Club Tea Honors Exhibiting Artists

Margaret Fitzhugh Browne and Sterner Are Guests.

A tea today in the Arts Club of Washington will honor Margaret Fitzhugh Browne and Albert Sterner, who are exhibiting in the club galleries. Mrs. Charles Bittinger and Miss Leila Mechlin will be hostesses.

Miss Browne, who is in Washington executing several portrait commissions, will exhibit portraits. Among her notable works is a portrait of the former King of Spain, painted in the royal palace at Madrid for the New York Yacht Club. Miss Browne also is a writer, "Portrait Painting" being one of her recent books.

Mr. Sterner will show etchings and lithographs. He is notable in this field, with works representing him in the permanent collections of Metropolitan Museum, Carnegie Institute and other important galleries of this country and Europe.

Mr. and Mrs. Frank M. Eliot will be hosts at the club dinner Tuesday evening, when John V. Hansen will be honor guest and later will give a moving picture talk entitled "Actual Color Impressions and Travel Reactions."

Thursday evening will be "Philippine Evening" at the Arts Club of Washington, with the club dinner followed by an address by Mrs. Carmen Aguinaldo Melencio, daughter of the great Philippine war hero, Gen. Aguinaldo, on "Women of the Philippines." Recent granting of women's suffrage will lend interest to her talk. Severion Concepcion, formerly of the Philippine Parliament, will also speak on Philippine culture, education and art. Mrs. Francis A. D. Hancock and Mrs. Frances S. Dean will be hosts.

Northwestern W. C. T. U.

The Northwestern Union of the Woman's Christian Temperance Union met December 28 at the home of Mrs. M. T. Todd, 1750 Massachusetts avenue northwest. In the absence of the president, Mrs. Garner, Mrs. Crouch presided.

Mrs. Thomas led the devotional meeting, her subject being "Salesmanship." Mrs. Boss sang. Mr. Crouch spoke on "The Death of the Eighteenth Amendment."

Hindu Band Promises Novelty To Washington Music Lovers

Gourds and Rice Bowls Serve as Instruments for Orientals.

Shan-Kar, Hindu painter, dancer and producer, has done much more than any other individual to date in presenting the fascinating music of the Hindus and their queer Oriental instruments to Occidental audiences, especially in America.

Shan-Kar will bring his large company to Constitution Hall January 17 to give an entertainment that is novel in this country. Already Shan-Kar and his group have interested New York and made a first tour throughout the United States.

The debut program in Washington will introduce the musical selections that proved popular in New York.

While Shan-Kar's company possesses theatrical charm, there is also the authenticity of the best Hindu music, played by especially chosen Hindu artists, on native instruments. More than 100 odd instruments—some made of gourds, some odd pipes, others stringed and fretted, as well as drums and brass, are used.

There are two musical interludes, besides the ballet numbers. These interludes are "Raga Sohini" (a raga composed of six notes of a scale, the fifth being omitted), and "Raga Prabhakali" (a raga composed by Alaudin Khan Sahib). In the first raga, the time is given as "after midnight," the sentiment "suffering caused by another person;" the tempo, "tritala" (16 beats to the measure). In the second raga, the time is given as "morning," and the sentiment "devotional and religious."

Perhaps more amusing than any other of the instruments are the striped rice bowls filled with varying depths of water, which when struck lightly, produce a changing succession of vibrant tones.

There is the far-spread tubular horn with its harsh voice; there are tiny tinkling percussion instruments; there are much more familiar flutes; there is the completely unfamiliar "Bin" or "Punji" a bottle-shaped gourd with two cane pipes inserted in it with the interior ends so cut as to form reeds, which are used to charm snakes and so tuned as to be in a "raga" peculiarly appealing to serpents; and there are the "Sitar" and "Sarangi," stringed and fretted instruments made to carry more intricately designed music to the listener as well as the simpler melodies.

These stringed instruments of the East have a subdued richness of melodic effect and, in some cases, soft deep tones.

Navy Band Orchestra Will Play Tomorrow

Under the direction of Lieut. Charles Benter, the United States Navy Band Orchestra, will give a concert tomorrow evening at 8 o'clock in the Sail Loft at the Navy Yard. Included in the program will be Grisell's "American Sketches," Lalo's overture to "Le Roi d'Ys" and Newman's "Street Scene."

The band will broadcast from the Sail Loft tomorrow morning at 11, Tuesday afternoon at 4, and Thursday morning at 11:30.

Tea Today to Open Busy Week at 'Y.W.'

Dupont Chapter Members Hostesses at Open House.

Members of Dupont Chapter, Mrs. Rachel F. Deibert and Mrs. Florence Markward, will be hostesses at the "at home hour" this afternoon at 4 o'clock, preceding the music hour at the Y. W. C. A., Seventeenth and K streets. Miss Martha Cooper will be hostess at the Y. W. C. A., 614 E street, at 5 o'clock.

The public affairs committee will meet Tuesday at 3:30 at the home of Mrs. Ernest E. Danly, 3207 Forty-sixth street, preceding a tea and social hour from 4 until 5 o'clock.

Miss Evelyn Scott, violinist, and Miss Virginia Rand, reader, will give the program at the dinner of Business and Professional Women Tuesday at 6:30.

The Blue Triangle Club will hold its first business meeting on Thursday at 8:15, preceded by an hour of recreation in the gym.

The Music Lovers Hour will meet tomorrow at 5 p. m. in the third-floor assembly.

The Rudiments of Music will begin a new term on Tuesday at 8 o'clock.

Under the direction of the Girl Reserve department, a class in social dancing and rhythmics is being offered on Saturday mornings at 9 o'clock, open to all senior high school Girl Reserves and to the older Saturday morning group. The Junior High School Council will meet in the Girl Reserve clubroom tomorrow at 4 o'clock. The Girl Reserve Glee Club rehearsal will be Tuesday at 4 o'clock. Alumnae Girl Reserves will meet in the Girl Reserve clubrooms Tuesday at 7:30.

New classes in swimming for boys and girls under 10 years will start again on Saturday, January 13. The "beginners" meet at 9:30 and the "intermediates" meet at 10, both under the direction of Florence Skadding Morris. A tap dancing class for small boys starts Saturday morning at 11:15. A natural dancing class for small girls starts at 10:30. A class for women in weight normalizing is held on Monday and Thursday at 10:30, Tuesday and Friday at 5:15 and on Wednesday and Friday at 7:15. A social dancing class for adults meets every Friday at 8 p. m. A tap class for beginners meets Tuesday at 7:15 and an advanced class on Monday at 7:15.

Mrs. Sonya Malachoff will give a talk on new ideas in handicraft Wednesday at 2:30 at E street. The Music Study Club will meet Wednesday at 3:30, and the the folk dancing class Friday at 3:30, with Mrs. Newcomb at E street. The Children's Music Club will meet Saturday afternoon at 2 o'clock at 614 E street.

Army Band Broadcasts During Coming Week

The United States Army Band will play the following concerts at the Army War College during the coming week:

Monday from 12:30 to 1:30 p. m., "Future Farmers of America" radio program of the National Farm and Home Hour; Monday at 6 p. m., "Family Hour of Music;" Wednesday, 11:30 a. m. and Friday at 4:30 p. m.

Marine Band to Play 3 Concerts This Week

Under the direction of Capt. Taylor Bronson, the United States Marine Band will play three concerts in the auditorium of the Marine Barracks during the coming week: on Monday at 3 p. m., Tuesday at 11:30 a. m., and Friday at 3 p. m. The weekly orchestral concert will be given on Wednesday evening at 8 o'clock.

City Amateurs Invited to Join In Orchestra

Chadwick Group Offers an Opportunity to Music Lovers.

Amateur musicians seeking an opportunity for experience in orchestral playing and for association with a congenial group of music lovers are invited by Mrs. Alice Chadwick to join the Chadwick Orchestra. This organization, which has been in existence for nine years, meets every Saturday evening at 8 for a two-hour rehearsal under the direction of Sergt. E. W. McKean, a graduate of the Army Music School. A social hour follows rehearsals, which are held in Mrs. Chadwick's home at 2026 O street, near Dupont Circle.

The Chadwick Orchestra is independent and noncommercial, and does not interfere with or favor any teachers or schools. No instrumental teaching is given, and applicants for membership must have a working knowledge of their instruments and the ability to read music of moderate difficulty. Each member is asked to contribute 10 cents a week to the fund for the purchase of orchestral music, and 25 cents a year to cover the orchestra's dues in the Federation of Music Clubs.

It is the custom of the Chadwick Orchestra to play occasionally at various homes for the aged and invalid in Washington, bringing music to those who are unable to attend concerts. One public concert is usually given each season.

Society to Present 'The Messiah' Here

130 Voices to Sing in Oratorio Next Sunday.

Handel's best-known oratorio, "The Messiah," will be presented by the Washington Oratorio Society, assisted by the Orchestral Society of Washington, next Sunday afternoon at 4 in the auditorium of Central High School, Thirteenth and Clifton streets northwest. This will be the second public appearance of the choral organization, which made its debut last May in "The Creation."

Twenty-four days was the time spent by Handel in the composition of this masterpiece, which was first produced in Dublin on April 13, 1742, with the composer conducting. Thereafter for many years Handel directed annual performances of "The Messiah" in London. Although he made some minor changes in the score from time to time, the work in the main is as it was originally written.

The choral numbers, for which "The Messiah" is famous, will be sung by a group of 130 voices conducted by George F. Kortzenborn, who organized the Washington Oratorio Society a year ago. The overture, the "Pastoral Symphony" and other instrumental portions of the work will be played by the Orchestral Society conducted by C. E. Christiani.

Four experienced oratorio singers have been entrusted with the solo parts: Esther Ingram, soprano; Jessie Dunlop Werner, contralto; George E. Anderson, tenor, and Erbin G. Thomas, basso. Mrs. Werner is solo contralto at Calvery Baptist Church and Dr. Anderson is tenor soloist at St. Margaret's Episcopal Church.

Trip to Huguenot Shrines Described to Club Here

Dr. Florian Vurpillot gave an account of a pilgrimage last year to the Huguenot shrines in Europe, at the December meeting of the Huguenot Society of Washington, at the Club of Colonial Dames.

Both Dr. and Mme. Vurpillot spent the last year abroad and, as guests of honor, were again welcomed to active participation in the organization.

Asa E. Phillips presided at a short business meeting after the program of music sung by Mrs. Guy Withers, accompanied by Mrs. Andrew J. Snow. The council of the society will be entertained Monday evening by Mrs. Frank B. Steele.

Washington Club Women Will Entertain National Club Leaders Here This Week

General Federation Directors To Hold Annual Sessions Here

Luncheons and Teas Arranged to Honor Visitors Starting With Education Division's Meeting Thursday at Dennison School.

The District of Columbia Federation of Women's Clubs will hold numerous functions in honor of the board of directors of the General Federation of Women's Clubs when they visit Washington for their annual meetings this week.

The local federation's department of education will entertain at luncheon Thursday at 1 p. m. in honor of Mrs. Fred L. Pigeon. The luncheon will be given at the Dennison School on S street near Fourteenth. The guests of honor will include Miss Goodykoontz, assistant director of the U. S. Bureau of Education, who will introduce Mrs. Pigeon; Mrs. Harvey W. Wiley, Mrs. Charles I. McNary, Mrs. Tillman Parks, Mrs. Henry Grattan Doyle, Mrs. Philip Sydney Smith, Mrs. Frank Ballou, Mrs. J. Sanders, Mrs. Edgar B. Meritt, Mrs. Joseph N. Saunders, and Miss E. J. Lackey.

Mrs. Luckie to Be Honored.

Committee reports will be made by Mrs. Don C. Smith, Miss Maud Aldrich and Mrs. Lou P. Woodruff. Others should be made through Mrs. C. H. Lane, North 6216.

The department of law and legislation will entertain at luncheon Saturday, at 1:30 in honor of Mrs. S. Blair Luckie at the Iron Gate Inn. The committee on arrangements consists of Mrs. William M. Collins, Mrs. H. M. Link, and Mrs. James A. Robertson.

Radio Address Planned.

The president of the D. C. Federation, Mrs. Harvey W. Wiley, assisted by the members of the executive board and the department chairmen, will entertain at tea in honor of the executive board of the general federation on Thursday from 4 to 6 at the Woman's City Club.

Mrs. Helen Hunter has announced that on the radio program for next Friday, at 11:05, station WRC, a prominent member of the executive board of the general federation will speak.

Petworth Club Hears Musical Program of First '34 Meeting

Various Units to Convene at Members' Homes Tomorrow.

The regular business meeting of the Petworth Woman's Club was held last Monday evening at the Petworth School with Mrs. Otto Hammerlund in the chair. Reports were read by the eight section chairmen, the director to the District of Columbia Federation, the chairman of the visiting nurses unit and the chairman of the Florence Crittenton Home Unit

Funds were appropriated for philanthropic work. The educational section, with Mrs. B. J. Waldo as chairman, was in charge of the refreshments and entertainment features. Mrs. A. N. Jones, vice president, presented a program of violin solos by Arsenio Ralon, of the National Symphony Orchestra, accompanied on the piano by Mrs. Ralon; readings by Miss Carolyn Sebastin; piano solos by Miss Antonietta DeLucca, and orchestral numbers by the W. J. Oates Student Orchestra.

An informal reception followed the program, the receiving line including the president and executive board of the club; Mrs. Harvey Wiley, president of the District of Columbia Federation of Women's Clubs; Mrs. Edgar B. Merritt, past president of the federation; Mrs. Maurice Smith, president of the Park View Woman's Club; Mrs. P. B. Ashburn, and Mrs. T. H. Faris, directors to the federation from the Park View Club; Mrs. Frederick L. Pratt, president of the Takoma Park Woman's Club; Mrs. B. M. Coon and Mrs. P. W. Burke, directors to the federation from the Takoma Park Club.

The visiting nurses unit, Mrs. Sue Richwine chairman, will meet tomorrow afternoon to make surgical supplies at the Georgia avenue branch of the Visiting Nurses Society.

The meeting of the literature section will also be tomorrow at the home of Mrs. A. C. Norcross, 819 Taylor street, who will be assisted by Mrs. Edith Crum and Mrs. S. Louise Weir. The program will be in charge of Mrs. Griffith Evans, Mrs. Maude Wedemann, Mrs. Philip Wright, Mrs. Frank Schwartz and Mrs. Grace Knox.

Mrs. G. E. Hudson will entertain the hospitality section Wednesday afternoon at her home, 622 Allison street.

Tidewater Virginia Topic of Lecturer

Wilstach to Discuss Old Landmarks Jan. 24.

An illustrated lecture on Tidewater Virginia will be given by Paul Wilstach at the Shoreham Hotel Wednesday evening, January 24, under auspices of the Washington branch of the Association for the Preservation of Virginia Antiquities.

Pictures of old Colonial homes and historic shrines at Jamestown, Williamsburg and Yorktown will be shown. Mrs. E. Rust Smith is directing the entertainment. Heading the ticket reservation committee are Mrs. Pearce Horne, 2330 Ninteenth street northwest, and Miss Bertha E. Chinn, of The Connecticut.

The lecturer is a well-known writer and authority on historic landmarks in the Old Dominion. Mrs. Franklin D. Roosevelt, the Secretary of the Navy and Mrs. Claude A. Swanson and Senator and Mrs. Carter Glass, of Virginia, are among the patrons and patronesses.

Phoenix Club Installs 1934 Officers Friday

Installation of officers will be held by the Phoenix Club at its meeting Friday. New officers include R. G. Wolfgram, recording secretary; Wendell C. Hill, lecturer; John H. Chappelle, chaplain, and C. E. Miller, conductor. Applications for membership were received from Tucker C. Brown and R. D. Crump.

A card party will be given on January 19 at the clubhouse, and a stag oyster roast will be held at Gen. Miller's place, Thirty-first street and Massachusetts avenue southeast, on January 21.

Arrangements have been completed for redecorating and improving the clubhouse, 7 Fourth street northeast, after which it will be available for small organizations as a meeting place.

The club celebrated its sixth anniversary at the last meeting.

W. C. T. U. Meets.

The monthly meeting of North Star Union, Woman's Christian Temperance Union, was held January 2, at St. Paul's M. E. Church South, 4700 Thirteenth street northwest, with the president, Mrs. E. R. Rochester, presiding. The devotions were led by Mrs. Francis Browne. Four new members were presented. They are Mrs. Mary T. Davis, Mrs. Ida R. Groover, Mrs. J. W. Rodkey and Miss E. L. Shannon.

After the singing of "America, the Beautiful," by those present, Mrs. W. O. Tufts introduced Mrs. Harvey W. Wiley, president of the District of Columbia Federation of Women's Clubs, who spoke on "District Legislation on Liquor Control."

The following were the hostesses: Mesdames W. W. McIntyre, Lapham, Kay, Hitchcock, Bair, B. J. Howard, Hunter, J. A. Jones, West and McDowell.

National Leaders Will Visit Grange

Program Arranged for Church Hall Wednesday.

Potomac Grange, No. 1, P. of H., will entertain a number of prominent guests at the annual dinner and installation of officers Wednesday evening at Pierce Hall, All Souls' Unitarian Church, Sixteenth and Harvard streets. Among the guests will be the master of the National Grange, Louis J. Taber, of Columbus, Ohio; Albert S. Goss, National Farm Loan commissioner, and former master of the Washington State Grange, and three members of the National executive committee, Eugene A. Eckert, of Illinois; Ray W. Gill, of Oregon, and Fred J. Freestone, of New York.

Presiding at the dinner will be Rennick W. Dunlap, a past master of the Potomac Grange and former Assistant Secretary of Agriculture. The guest speaker will be D. W. Davis, former Governor of Idaho.

The installing officer will be Mr. Freestone, master of the New York State Grange, with M. S. Garland, of Potomac Grange, as marshal, and Mrs. Pyke Johnson and Miss Rosalle G. Songer as assistants.

The following officers will be installed: Master, R. H. Elsworth; overseer, O. M. Kile; lecturer, H. T. Baldwin; steward, George E. Billings; assistant steward, A. W. Childs; treasurer, E. C. Powell; chaplain, William Stuart; secretary, A. M. Loomis; gate keeper, W. N. Sparhawk; Pomona, Sister Merrill Sickles; Flora, Sister A. Louise Gilbert; L. A. S., Sister Carol S. Piper; member executive committee, D. L. James.

Rhode Island Society Issues Bids for Jan. 15

The Rhode Island State Society of Washington will observe Congressional night on Monday, January 15, at the Washington Hotel. Members of Congress from Rhode Island will be there. This will be the first meeting at which the new officers will preside.

William J. Crane, the president, invites all Rhode Islanders in the Government service or visiting Washington to be present.

Banquet of W. C. T. U. Set for January 16

The District of Columbia W. C. T. U. announces that its sixtieth anniversary banquet will be held January 16, at 6:30 o'clock, in the banquet hall of the Calvary Baptist Church, Eighth and H streets northwest.

Senator Arthur R. Robinson, of Indiana, will be the ranking speaker. Other guest speakers will be Representative T. C. Cochran, of Pennsylvania, and Maj. Ernest W. Brown, chief of police of the District of Columbia. Others on the program include the Rev. Dr. John C. Palmer, the Rev. Dr. W. L. Darby, Mrs. J. B. Wadleigh, Mrs. Anna B. Windle, Mrs. Alice Haig and George A. Meyers.

Woman's Club Tea Scheduled In Chevy Chase

Mrs. Poole and General Federation Officers to Be Guests.

The executive board of the Woman's Club of Chevy Chase, Md., will entertain at a tea for Mrs. Grace Morrison Poole, the State presidents and the board of directors of the General Federation of Women's Clubs, at the home of Mrs. J. Craig Peacock, 12 West Irving street, Friday, from 4 to 6 p. m.

The executive board will meet at luncheon at the Brook Farm Tea House, at 12:30 p. m., Wednesday.

Members of all sections of the club have been invited to attend a meeting of the art section at the Freer Gallery of Art, at 2:30 p. m., Tuesday, where Miss Grace Dunham Guest, assistant curator, will give an illustrated talk on Chinese art.

The applied education committee will meet with Mrs. Robert LeFevre, chairman, 112 West Thornapple street, at 10:30 a. m., Tuesday.

The membership committe will meet with the chairman, Mrs. Frank Stetson, 219 Rosemary street, at 10:30 a. m., Tuesday.

The building fund committee will have luncheon with the chairman, Mrs. Harrison F. Fitts, 126 East Thornapple street, at 1 p. m Monday.

The music section will meet for rehearsal at the E. V. Brown School at 10 a. m. Wednesday, and the instrumental group of this section will meet at the home of Miss Alice B. Harvey, 3731 Kanawha street, at 10 a. m., Monday.

The social section business meeting will be held at the home of Mrs. Eugene C. Taylor, 6301 Stratford road, at 11 a. m. Thursday.

Psychology Club Has New Year's Dinner

The Washington Practical Psychology Club gave its New Year's dinner at the home of Mr. and Mrs. Joseph Bean Monday evening. As the guests entered the dining room they were surprised by an elaborate array of color and light—the center of the table holding a mound of fruit which was surrounded by a chain of silver candlesticks holding tall red candles. Favors and place cards were individually selected for each member. The dinner lasted three hours, as a unique program had been arranged.

At the table were Miss Olive McNeal, president; Miss Grace Williams, secretary; Miss Helen Krahling, treasurer; Arthur Arrington, trustee; Joseph Bean, trustee; Mrs. Winnie Rhodes, Mrs. Maud Bean, Mrs. Mary Austin, Samuel Rhodes and Henry Austin.

G. W. U. Faculty Women To Be Laphams' Guests

The Women's Faculty Club of George Washington University will be the guests of Dean and Mrs. John R. Lapham at 4800 Arkansas avenue Friday, at 2:30 p. m. Dr. and Mrs. William John Cooper will be the guests of honor. Dr. Cooper is professor of education at George Washington University and will speak on "What of Tomorrow," a survey of present-day problems facing educational leaders.

Kalorama Heights W. C. T. U. Group Meets

Kalorama Heights W. C. T. U. met Tuesday at Washington Heights Presbyterian Church.

Mrs. Jennie Esmond Wright, radio director for the District W. C. T. U., spoke on her visit to Russia.

Mrs. Catherine M. Corliss, district director for the W. C. T. U Daily Vacation Bible School Department, was introduced by Mrs. Hodges, of the Pen Women's League of Connecticut, who sang and gave a reading.

Delegates to the quarterly conference of the district W. C. T. U. to be held in the Sherwood Presbyterian Church, January 31, were appointed as follows: Mrs. Louise Halstead, Mrs. Eliza Griest, Miss Ula Miller and Miss Gertrude Annon.

The medal contest of the Kalorama Heights L. T. L. was announced to be January 26, at 7:30 p. m., in the Kalorama Heights Presbyterian Church. Judges will be Mrs. Anna Bailey Windle, Mrs. Marie Brinley and Mrs. Barbara Snell.

All were requested to attend the banquet to be held at Calvary Baptist Church, January 16, at 6:30 p. m., in honor of the sixtieth anniversary of the W. C. T. U.

Oriental Shrine Court Holds Holiday Party

Su Zu Court No. 21 Ladies Oriental Shrine, held its meeting and holiday party in the new hall above the Park Savings Bank, Fourteenth and Kenyon streets northwest, Tuesday evening.

Many letters of gratitude acknowledging Christmas baskets, were received, including one from Children's Hospital, which received cash for their heating plant and hand-made soft toys for the children. Mrs. J. Davis, Bethlehem Chapter, gave several readings and Miss Mildred Deane played piano selections.

Gifts were distributed from the Christmas tree, after which refreshments were served.

On January 12 Mrs. Hohenstein will give a card party at her home in Rossyln, Va.

Mrs. Dolan will be hostess for a card party at her home, 830 Highland avenue, Silver Spring, Md., January 31.

Murch School Group to Meet.

The Ben W. Murch Home and School Association will hold its January meeting in the school auditorium Tuesday afternoon at 3 o'clock.

Will Entertain Board of Directors

Harris & Ewing Photo.

MRS. HARVEY W. WILEY,

president of the District Federation of Women's Clubs, which is planning a series of functions in honor of board members the coming week.

District Pen Women Give Tea Honoring National Official

Russian Dancer Presented at New Year's Day Studio Party.

The District of Columbia League of American Pen Women gave a New Year's Day tea at the studio, 1706 L street northwest, from 4 to 6 o'clock, in honor of Mrs. Estelle Maloy Moses, National State vice president of the District of Columbia. Receiving with the president, Mrs. W. W. Badgley, were Miss Marguerite Merigold, Miss Clara Manderschied, Mrs. Anne Wagenhurst Manchester, Miss Katherine Jacobs, Miss Dorothy Glendenning Gatchell, Dr. Jean Stephenson, Mrs. Aaron D. Newman, Mrs. Edson W. Briggs, Mme. Felian Garzia, Miss Alice Hutchins Drake, Mrs. Robert D. Rands, Miss Margaret Jean Bailey, Miss Elena de Sayn, Mrs. Edward C. Moran, jr., and Miss Myrta Ethel Cawood.

At 5 o'clock Miss Tania Gnoocheff, Russian dancer, of Chicago, was presented by Elena de Sayn, chairman of music. She gave a group of interpretative dances. Miss Gnoocheff danced at the fair at the Hollywood Theater. She studied in Washington and received finishing touches from Ruth St. Dennis, the dancer, with whose concert company she toured for a season. Miss Gnoocheff was accompanied on the piano by Mr. Arthur Carr, pianist, composer and graduate of the Music Department of Yale. His symphonic poem has recently been produced for the New Haven Symphony Orchestra. Mr. Carr played one of his own compositions as well as several others.

Irene Shirley Moran, chairman of poetry, District of Columbia League of American Pen Women, held an evening devoted to that subject Tuesday, January 2.

Charles Edward Russell, Shakespearean scholar and Pulitzer prize winner, spoke on "Sonnet Makers and Sonnet Making." The second speaker was Catherine Cate Coblentz, Washington poet and one of the Editors of the Carillon, who spoke on "Contemporary Sonnet Writers." A period of discussion followed, during which members of the league read some of their own sonnets.

The third in the league's series of nonfiction book reviews was given Friday, January 5, under the chairmanship of Dr. Frances Moon Butts. Mrs. Bess Heath Olmstead, a former vice president, played. Dr. Charles C. Tansill, noted historian and member of the graduate school faculty of the American University, spoke on "Modern Trends in the Writing of History and Biography." Gertrude Stein's "The Autobiography of Alice B. Toklas" was reviewed by a new member of the league, Mrs. Hope Ridings Miller, newspaperwoman and author of over a thousand published book reviews. Dr. Jean Stephenson, specialist in genealogical research, led the general discussion of these related fields of writing. The program closed with a reception to the four contributors, under the direction of the chairman, assisted by the president of the league, Azalea Green Badgley.

Journalism will be discussed under the chairmanship of Margaret Jean Bailey Friday, January 12. The subject is to be "How to Send Washington News to Out-of-Town Papers." The first speaker, Mrs. Lillie O. King, a league member, will give a brief review of "The Country Newspaper," by James Clifford Salley, and will also tell some of her own journalistic experiences. Mrs. Helen Fetter Cook, of the Washington Herald, will discuss "Music Criticism." Miss Winifred Mallon, of the New York Times, will talk on "How to Send Washington News to Other Papers." Mr. H. E. C. Bryant, news correspondent, will also discuss "Sending of Washington News to Out-of-Town Papers."

Edna Webb Miles will give an exhibition on the walls of the studio from January 6 to 20, consisting of portraits, landscapes and flowers in oil. She will hold an art tea from 4 to 6 o'clock on Sunday, January 14.

University Women Gather Tomorrow

Tea and Dinner on Program; Other Meetings Called.

The monthly business meeting of the Washington branch of the American Association of University Women will be held tomorrow, with tea at 4 p. m. Mrs. O. R. Rand will be the hostess, assisted by Mrs. Knowles Ryerson, Mrs. Edward Vial, Mrs. Ralph Erskine and Mrs. Dudley W. Willard. At the tea table will be Mrs. William Lee Corbin, Mrs. George B. Woods, Mrs. Warner J. O'Leary and Mrs. Georgette R. Howard.

At 7:30 p. m. tomorrow the consumer purchasing group will meet. The implications of the new representation of the consumer in the Recovery Administration will be discussed. Dr. Caroline Ware, of the consumers advisory board of the NRA, will speak. Dr. Faith Williams will lead the discussion.

At 7 p. m. the conversational French group will discuss plans for the term. Miss Adelaide Rosaco is leader of the section.

The evening book review section will meet Tuesday with Miss Edna McNaughton in the chair. "South Moon Under," by Marjorie Kinnan Rawlings, will be reviewed by Miss Grace Barnes, librarian, University of Maryland. Dinner will be served at 6:15 p. m.

The education committee will sponsor a dinner at 7 p. m. Wednesday at which the Minister of the Irish Free State, Michael MacWhite, will talk on Irish literature.

Mrs. Frank Hiram Snell will review "Look Back to Glory," by Herbert Ravenel Sass, at the meeting of the book review group on Thursday at 11 a. m. Mrs. Herbert A. Whitney will preside.

Friday night will be observed as club night, with Miss Edith Rose as hostess.

The fellowship committee is sponsoring a benefit performance of "Biography," featuring Ina Claire, on January 15. Mrs. Harry G. Cramer is chairman of the box committee. Miss Janeiro V. Brooks, chairman of the fellowship committee, is in charge of the benefit.

Zonta Club Hears Talk by Dean Wilbur

The Zonta Club met for luncheon Wednesday at Barker Hall, Seventeenth and K streets northwest. Dr. Edith Seville Coale presided.

Louise Stambaugh, director of music, with Emily Dickinson at the piano, led the club singing. Dean Wilbur of George Washington University, who was introduced by Mabel Strider, addressed the club.

Northeast Suburban W. C. T. U.

Northeast Suburban W. C. T. U. met on December 27 at the home of Mrs. Estelle Haines, 2812 Woodridge street northeast, the president, Mrs. Charles Williams, presiding.

After routine business Mrs. L. H. Nix presented the names of five new members. This is the beginning of a membership drive by the Union, which is planning for educational work in its field.

The program consisted chiefly of discussion by members and a solo by Mrs. R. E. S. Boss.

The next meeting will be held January 24, at the home of Mrs. R. L. Scheffler, 2400 Rhode Island avenue northeast.

Takoma Park Women's Club Holds Session

Literature Department to Meet Tomorrow in Branch Library.

The January meeting of the Takoma Park Women's Club was held at the branch library Tuesday. Luncheon was served by the following hostesses:

Mrs. J. S. Barrows, Mrs. Clinton, Mrs. Hubbard, Mrs. M. O. Johnson, Mrs. Jones, Mrs. Lawrence, Mrs. Pailthorp, Mrs. Price, Mrs. Pratt, Mrs. Richards, Mrs. D. Stuart and Mrs. Tighe.

The proposed new food and drug act, known as the Tugwell bill, was discussed by Mrs. John I. Hardy, guest speaker. Mrs. D. C. Gordon gave dramatic readings. Memorial services were held for Mrs. James Taylor, who died December 11, 1933.

The literature department of the club will meet tomorrow at 10 a. m. in the branch library. Mrs. Vernon W. Shives will review Lockhart's book, "British Agent." The bimonthly meetings of the French department will be resumed on January 8 and 22 at the branch library at 7:30 p. m.

The art department will meet at the Phillips Memorial Gallery, 1600 Twenty-first street northwest, Thursday, January 11, at 2 p. m. Mr. Watkins, of the Phillips Memorial Gallery, will be speaker. Members desiring transportation will meet at the Takoma Library at 1 p. m.

Delphians' Literary Meeting Tomorrow

The Gamma Chapter, Delphians, will meet at the Shoreham Hotel tomorrow at 8:15 p. m. The president, Miss Emma Hoffer, will preside. The literary program, "Shakespeare's Contemporaries and Followers," and "Beaumont and Fletcher," will be under the leadership of Mrs. Harry Sears.

Topic reports will be given as follows: "Shakespeare and His Fellow Dramatists," Mrs. Leroy Elliott; "Philaster," Miss Irene Westerman; "The Maid's Tragedy," Mrs. Pearl Friede.

Hope Chapter, O.E.S., Schedules Reception

First Session of 1934 Set for Wednesday.

Hope Chapter, No. 30, O. E. S., will hold its first stated meeting of the new year Wednesday evening at 8 o'clock. A short business session will be followed by an informal reception to the new officers. There will be refreshments and dancing.

The following important committee meetings are announced: January 15, Home Board Committee, at the home of Mrs. Jemmie M. Gregory, 608 Seventh street northeast; January 17, Floral Circle, at the home of Miss Anna Dean, 500 Eleventh street northeast; January 19, Ways and Means Committee, at the home of Mrs. Ethel Harris, 5309 Fourteenth street northwest.

Federal Chapter Installs.

Mrs. Blanche M. Cole was installed as matron of Federal Chapter, by her husband, Carl A. Cole, past patron, assisted by Past Grand Matron Grace E. Kimmel as grand marshal. The other officers were installed by Associate Grand Matron Mamie L. Greenstreet. Solos were rendered by Mrs. Carey of Bethlehem Chapter. The past officers' jewels were presented by Past Grand Patron Charles S. Shreve and Grand Patron F. Frank Kimmel, to Junior Past Matron Mary B. Warren and Junior Past Patron Charles D. Clabaugh. A gavel was presented to the Matron by Past Grand Patron John C. Proctor as a gift from her husband. Gifts were presented to the incoming matron and patron and the retiring matron and patron.

Acacia Chapter.

The auxiliary home board of Acacia Chapter, No. 28, O. E. S., will meet with the chairman, Mrs. Helen Lyles, 430 Upshur street northwest, at 8 p. m., January 9.

The ways and means committee was in session at the home of the chairman, Mrs. Marie Landes, 1428 Trinidad avenue northeast, December 28. The committee decided to hold the annual dance and card party of the chapter February 17 at the Willard Hotel.

Martha Chapter.

Worthy Matron Pauline Frye and Worthy Patron Charles Scott, with their newly installed corps of officers, presided at Martha Chapter, O. E. S., for the first time January 5, after which a reception was tendered to the officers.

Past Matron Ella Reynolds was appointed general chairman of a turkey dinner to be sponsored by the ways and means committee of the chapter February 7 from 5 to 7 p. m. at Northeast Temple.

The Matrons and Patrons Association of Martha Chapter met at the Capitol Park Hotel January 6 with the grand officers as guests. Lillie Barker presided.

The Thirty-Two Troupers, Mildred Green, president, held its December meeting in the form of a Christmas party at the home of Vice President Carleton Frye on the evening of December 28.

Brookland Chapter.

Worthy Matron Neil, of Brookland Chapter, No. 11, O. E. S., announces that the chapter's meeting Wednesday night will be devoted to a "get together" program and a musical entertainment will be rendered by the Glee Club of McKinley Technical High School.

Tomorrow, at noon, Chairman Hannah McClure and Vice Chairman Grace Tubbs will entertain the members of their Auxiliary Home Board at the Kennesaw. After luncheon, the year's activities will be planned.

Pride of Washington Council Acclaims Its State Officials

Group Fixes Installation of Officers Next Thursday Night.

Daughters of America, Pride of Washington Council, No. 26, met December 28. The councilor, Frances Neville, presided. Mrs. Bessie Mann was admitted to membership by initiation conducted by Archie L. Lewis, drill captain, and his his degree staff officers. "Santa Claus" was present as was the State councilor, Ella Stone; State treasurer, Grace L. Ricketts; past State councilor, Mabel G. Downing; State vice councilor, Deborah Streitberger, and other State officers.

The council room for the party was decorated. After adjournment the Christmas spirit prevailed. A program of entertainment, prepared by Mrs. Lillian M. Martin, assisting as chairman, was presented. A play, "From Our House to Your House," was presented. In the cast were Mrs. Stella Lewis, Archie Lewis, Everett Flynn, Ernest Warren and Mrs. Ruth Warren.

The council will install officers next Thursday evening.

Martha Dandridge Council.

Martha Dandridge Council, No. 1, Daughters of America, met Tuesday, December 26, with Mrs. Ruby Kirby, councilor, in the chair. The Christmas party was enjoyed. Roy Kirby, associate councilor, made acknowledgment of the gift he received from the Twin Sisters of his council. Mrs. Harriet J. Fairall, good of the order chairlady, announced activities of her committee. They included a card and bingo session at Chambers' funeral establishment on Eleventh street southeast, January 8 at 8:30 p. m.

Officers of the council will be installed Tuesday evening by the deputy, Mrs. Maybelle Bernard.

The past councilors, William N. and Mrs. Mabel Sudwarth, and George A. Cohill, of Golden Rule Council, No. 10; Mrs. Margaret Frye, of Independent Council, No. 2, and Deputy Mrs. Maybelle Bernard, of Virginia Dare Council, No. 22, were welcomed by the councilor as visitors.

Progressive Council.

Installation ceremonies conducted by the deputy, Mrs. Lucy Hardy, featured the business session of Progressive Council, No. 9, New Year's night. Officers-elect installed are: Associate councilor, Ruth Clarke; vice councilor, Mary Horton; associate vice councilor, Madelyn Eckert; junior past councilor, Anna Anderson; associate junior past councilor, Clarence Lacy; assistant recording secretary, Mildred Purdy; conductor, Bessie Meyer; warden, Lorma Saunder; inside sentinel, J. Bruce Hoofnagle; outside sentinel, Mary Frye.

Those assisting at the installation were Mrs. Edna Passeno and Mrs. Ruth Dant, acting color bearers, and Mrs. Nellie Byron, who gave instrumental selections.

Arrangements are being completed for the annual visitation at the next meeting of this council, January 15.

Presentations were made to the outgoing councilor, Mrs. Anna Anderson, and to Mrs. Florence Walton, chairman of the good of the order committee.

Anacostia Council, No. 14.

Anacostia Council, No. 14, met Wednesday evening, with Gertrude Everhardt presiding. Mrs. Ethel E. Burroughs, past State councilor, reported on the meeting of the State Council good of the order committee. The unwritten work was given by Miss Georgianna Anderson, councilor elect. Christmas turkeys were presented to Mrs. Daisy Bell, Mr. Blankenship and Mr. Winston. After the meeting closed Santa Claus appeared and presented to all a gift from the tree. The following committee, Mrs. Effie Mohler, Mrs. Ella Smith and Mrs. Burroughs, past councilor, and Philip J. Martin, comprised the Santa Clauses.

Past Councilors Meeting.

The Past Councilors Association met in the hall of the Anacostia Methodist Church. A program was presented by Mrs. D. Bebe, Mrs. M. Montgomery, Mrs. Hattie Beall, Mrs. Mary Plumb, Mrs. Ethel E. Burroughs, Mrs. Pearl Torney and Mrs. Daisy Smithson. A Christmas party then was enjoyed with Mr. Lee Conner acting as Santa Claus.

Star Spangled Banner Council.

Star Spangled Banner Council No. 7 convened Thursday evening with Mrs. Carrie Warden in the chair. Several officers and members of their families and their friends were entertained at a holiday party Friday evening at the home of the conductor, Mrs. Edith Coffin, 1936 Bennett place northeast. The hostess was assisted by Mrs. Catherine Hartung.

Golden Rule Council.

Golden Rule Council No. 10 will meet Friday evening, January 12. Business and installation of officers will take place.

State Council Visitations.

The State councilor, Mrs. Ella Stone, and her staff of State and national officers officially will call on Virginia Dare Council No. 22 Wednesday evening to be followed by a visit to Friendship Council, No. 16, Fridal evening.

Officers Inducted By Eastern Star

Columbia Chapter Headed by Frances Jackson.

A special meeting of Columbia Chapter, Order of Eastern Star, was held in Mount Pleasant Masonic Hall, December 29, to install new officers.

Associate Grand Matron Mamie L. Greenstreet was installing officer, assisted by Past Matron Jessie S. Post as grand marshal, Past Matron Ida B. Wailes as grand chaplain, Past Matron E. Gertrude Smith as grand organist, and Past Matron Helen Mullenberg as soloist. Virginia McGarity, wife of the patron-elect, acted as grand marshal for his installation. The following officers were installed:

Matron, Frances Jackson; patron, Ralph McGarity; associate matron, Evelyn Shank; associate patron, Harvey Goddard; secretary, Grace Gilcrest; treasurer, Jennie High; conductress, Ethel Mague; associate conductress, Freddy de Lesdernier; chaplain, Rose Hidde; marshal, Helen Heizer; organist, Virginia McGarity; Adah, Jeannette Lucas; Ruth, Mildred Syfrig; Esther, Loretta Landon; Martha, Christine Mullenberg; Electa, Mildred Bashore; warder, Ellen Gordon, and sentinel, Sardis Hess.

Guests were Worthy Grand Matron Cosdon, of the Grand Chapter of Virginia; Past Grand Matron Tillie C. Chauncey, of this jurisdiction; Past Grand Patron Cosdon, of Virginia; Associate Grand Matron Mamie L. Greenstreet; Associate Grand Patron Edward N. Riley, of this jurisdiction, and Robert S. Regar, deputy grand master of Masons of the District of Columbia.

At the regular meeting of the chapter tomorrow the entertainment committe, under direction of Ethel J. Hess, will present "The Old Family Album."

The ways and means committee will meet at the chapter room today at 4 p. m.

The officers and committee chairmen of the chapter will meet at the home of Past Matron Ida B. Wailes, 1514 Allison street northwest, Tuesday, at 8 p. m., for organization.

Electa Chapter.

Mrs. Elsie Allen, as worthy matron; Mrs. Lucille Walters, as chaplain; and Mrs. Lulu Eno, as marshal, installed these officers of Electa Chapter, O. E. S.:

Mrs. Margaret Lainhart, matron; John James, patron; Mrs. Mary Moody, associate matron; Walter Dyer, associate patron; Mrs. Elsie S. Robinson, secretary; Mrs. Ethel Scantlebury, treasurer; Mrs. Nellie Murphy, conductress; Mrs. Alice Wolfe, associate conductress; Mrs. Pearl Torney, chaplain; Mrs. Laura Cannon, marshal; Mrs. Maud Fry, organist; Mrs. Marie Stephenson, Adah; Mrs. Alice Fowler, Ruth; Miss Della Sayre, Esther; Mrs. Ida Mae Selby, Martha; Mrs. Edith Rugers, Electa; Mrs. Mary James, warder; Arthur Eno, sentinel. Solos were sung by Mrs. Emily Claridge, accompanied by Mrs. Ethel Scantlebury. The past matron's jewel was presented to Mrs. Elsie Allen by William Tucker. Other officers received gifts.

The chapter will still meet in Naval Lodge Hall until the repair of its own hall.

Bethany O. E. S. Gives Reception

Dance Committee to Hold Meeting Tomorrow.

Bethany Chapter, No. 24, O. E. S., met Friday evening. A reception was given to the newly installed officers.

The dance committee will meet Monday evening at the home of Ruth B. Leighton, chairman, 319 Aspen street northwest, assisted by Beulah Dermott and Seth E. Logsdon.

The Boosters will meet at the home of Worthy Matron Ethel D. Morris, 514 Ingraham street northwest, on Thursday. The hostesses will be Miss Arline Tewilliger, assisted by Lena F. Barrett and Marion Force.

The chapters' ways and means committee will hold a card party at 1640 Rhode Island avenue northwest, January 19. Mabel Test is chairman.

Lebanon Chapter.

Lebanon Chapter, No. 25, will give a reception to its new officers Tuesday evening at 7:30. There will be dancing and refreshments following the reception. Associate Matron Emma Shamleffer announces a meeting of the auxiliary home board on Tuesday, January 16, at 7:30 p. m. Conductress Julia Haslet is chairman of a rummage sale to be held at 1013 Four-and-a-half street on Saturday, January 27. Worthy Matron Dorothy Puryear is planning a dance and card party at the Shoreham Hotel on February 6. Dr. Raymond Hutchinson is the general chairman and Lillian Zimmerman and Catherine Medford secretaries. Eleanor Smithson and Gil Thompson sang a duet and Huldah Braden a solo at the installation of the new officers.

Miriam Chapter.

Junior Past Matron Annie I. Hartline and Junior Past Patron O. E. Fern of Miriam Chapter, No. 23, O. E. S., entertained their officers and various chairmen of 1933 at a banquet at the Continental Hotel on December 19. Each officer was presented a gift. The evening was devoted to dancing and cards.

La Fayette Lodge Chapter.

La Fayette Lodge Chapter, O. E. S., at its meeting January 10, Fourteenth and Kenyon streets, will give a reception for new officers. Past Matron Margaret E. Smith and Past Patron Julian O. Cardin are in charge of arrangements.

The Star Point Society of the Chapter elected officers, as follows: Bonny H. Starkey, president; Margaret E. Griffith, vice president; Loretta C. Rabenhorst, secretary; Cleo Creek, treasurer, and Blanche Power, social director.

The worthy matron of Naomi Chapter, O. E. S., announces that there will be initiation at the meeting Wednesday evening. Rehearsals for the new officers will be held at the Masonic Temple on Monday and Tuesday afternoons, January 8 and 9, at 5 o'clock. The following committee chairmen have been named for the ensuing year: Auxiliary home board, Associate Matron Harriet C. Veley; endowment, Anne Guilford; chapter, Arnold D. Crumbaugh.

Leaders of Odd Fellows Subordinate Lodges Are Installed During Past Week

Four Sets of Officers to Take Up Duties in Units This Week

New Leaders Assume Posts in Twelve Lodges as Past Grands of Various Groups Conduct Installations.

Installations have been in vogue this week among subordinate lodges of the I. O. O. F. The following lodges were installed during the past week:

Past Week's Installations.

January 2—Past Grand Fay F. Hunter of Brightwood, No. 30, installed Mount Pleasant, No. 39. Past Grand William H. Darr of Amity, No. 27, installed Golden Rule, No. 21.

January 3—Past Grand Harry L. Kinnear of Metropolis, No. 16, installed Friendship, No. 12. Past Grand William Bollier of Federal City, No. 20, installed Eastern, No. 17. Past Grand Isidor Lipov of Excelsior, No. 17, installed Covenant, No. 13. Past Grand Albert G. Keen of Mount Pleasant, No. 29, installed Brightwood, No. 30.

January 4—Past Grand Freedom R. Leaman of Harmony, No. 9, installed Columbia, No. 10. Past Grand Justin M. Green of Beacon, No. 15, installed Salem, No. 22.

January 5—Past Grand Thomas C. Baisden, of Friedship, No. 12, installed Metropolis, No. 16; Past Grand Albert P. Dobbins, of Eastern, No. 7, installed Federal City, No. 20; Past Grand Benjamin F. Lusby, of Phoenix, No. 28, installed Langdon, No. 26; Grand Master Morris L. Dreeben assisted by the Grand Officers installed Central, No. 1.

This Week's Installations.

The installations to take place this week are:

Today—Past Grand Clark W. Teates, of Salem, No. 22, will install Beacon, No. 15.

January 9—Past Grand Alexander L. Solomon, of Covenant, No. 13, will install Excelsior, No. 17.

January 10—Past Grand C. Frank Burgess, of Columbia, No. 10, will install Harmony, No. 9.

January 12—Past Grand Thurmond R. Cordell, of Golden Rule, No. 21, will install Amity, No. 27.

Star of Bethlehem Lodges Amalgamated

The last meeting of the Hope Lodge, Order of Shepherds of Bethlehem, was held at the home of the scribe, E. V. Delaney, on account of fire in the Masonic Temple, 1514 V street southeast. Supreme Commander Blanche B. Noble and Supreme Treasurer Charles Rath were present from Philadelphia to amalgamate William H. Hall Lodge, No. 8, with Hope Lodge, No. 7.

Election of officers was as follows: Commander, Anna Bailey; vice commander, Ora B. Wilson; marshal, Adeline Mercer; chaplain, Annie Mercer; inside guard, Edith Stern; outside guard, Joseph Mullen; treasurer, Elsie L. Mills; accountant, Mary Gayle; scribe, Marie Mullen; trustees, Francis Cockrell, Santa Dautuono, Grace Cockrell; master of ceremonies, John Mercer.

The new deputy was received and will install the officers January 12, in the new hall, Odd Fellows Temple, 419 Seventh street northwest. Deputy Supreme Commander Nellie Langley, of Star of Virginia Lodge, No. 1, of Virginia, will install the new officers.

Scottish Rite Lodge to Hear About Europe

Rev. John C. Palmer Will Give Illustrated Lecture Here.

Next Tuesday at the regular meeting of Evangelist Chapter, Knights of Rose Croix, of the Ancient atnd Accepted Scottish Rite of Freemasonry, the members will be taken through the historic places of Scotland and Ireland. Illustrious Rev. John C. Palmer, 33d degree, on that night at the Scottish Rite Cathedral, will give his illustrated lecture on those countries, dealing not only with the past, but also with the present. During his visit of some weeks in those countries last summer Dr. Palmer had exceptional opportunities to gather together much information out of the usual run, and his lecture is replete with the humor and pathos of Scotch and Irish life as it is and was lived. He has a series of stereopticon views, illustrating his lecture.

Last Tuesday night Mithras Lodge of Perfection held its regular semimonthly meeting for the transaction of the business of the Rite.

The degree work for the spring class will begin Tuesday evening, Jatnuary 23.

A. R. Talbot Camp Selects Officers

Encampment Films Will Be Shown January 11.

At the annual election by A. R. Talbot Camp, Modern Woodmen of America, in December the following officers were elected:

Consul, William K. Patterson; adviser, J. P. Diesman; banker, Vergne W. Potter; secretary, Wyllis M. Bryee; assistant secretary, B. J. Shanahan; escort, Anker Nielsen; past consul, J. Kennedy Duncan; trustees, W. F. Black, W. W. Greenwell, and Terry Brown.

Head Sentry V. W. Potter and H. H. Millard, district manager, reported 25 needy families had been supplied food for Christmas. Capt. Robert E. Lerch, with his team, gave an exhibition drill.

District Manager Millard announced he obtained January 11, for showing of the encampment films in Naval Lodge Building, Fourth street and Pennsylvania avenue southeast.

A special representative of the society from headquarters is in charge of the films. It is understood that several local members are featured in the encampment reel.

The Trestleboard.

Monday, January 8 — Dawson, business; Stansbury, business; Joppa, business.

Tuesday, January 9 — Federal, business; Acacia, E. A.; Takoma, business; Samuel Gompers, business.

Wednesday, January 10 — Harmony, business; Warren G. Harding, business; Chevy Chase, business; Brightwood, business.

Thursday, January 11—New Jerusalem, business; Whiting, business; Temple Noyes, business; Cathedral, business.

Friday, January 12—St. John's, business; Hope, business.

Saturday, January 13 — Grand Lodge school of instruction.

Celebrate Anniversary.

Final plans for the 1934 Wildey Anniversary celebration were made by the committee at the I. O. O. F. Temple, 419 Seventh street northwest, Friday evening. Chairman Jones presiding. The annual celebration is to be held at the I. O. O. F. Temple, January 13, at 8 p. m.

Installations Slated By Rebekah Lodges

Several Groups Will Induct Officers Within Week.

The installations of Rebekah lodges for 1934 are as follows:

Mary Greene, of Ruth Lodge, will install Friendship on January 15, and Daisy Smithson, of Friendship Lodge, will install Ruth Lodge on the same evening in Ruth Rebekah Lodge room.

Anna L. Jessup, of Martha Washington, will install Naomi Rebekah Lodge also on January 15. Helen Fall, of Dorcas, to install Brightwood on January 9. Vera N. Williams, of Miriam, to install Martha Washington Lodge on January 11. Ruth Anderson, of Mount Pleasant Lodge, to install Schuyler Colfax Lodge on January 9. Dorothy Laison, of Brightwood Lodge, to install Esther Lodge on January 8.

Esther Rebekah Lodge.

At the last meeting of Esther Rebekah Lodge, No. 5, the following officers were elected: Audrey Walker, noble grand; Etta Loving, vice grand; Maud White, recording secretary; Elma Geiger, financial secretary; Edna McIntosh, treasurer, and Henry Burroughs, degree director.

Fidelity Rebekah Lodge.

On January 2 Almà Coombs, of Schuyler Colfax Rebekah Lodge, installed the following officers of Fidelity Rebekah Lodge, No. 7:

William Sigmon, noble grand; Phoebe Haight, vice grand; Nettie Mettler, recording secretary; Grace Thomasson, financial secretary; Nellie Metler, treasurer; Frank Metler, degree director; Charlotte Howard, warden; Irene Wilson, conductor; Anita I. Haight, chaplain, and Frank Metler, outside guardian.

The Noble and Vice Grands Association will hold their next regular meeting on January 17 at the home of Wilma Sigmon, 3102 Twentieth street northeast. Entertaining the home folks on January 12 has been called off.

Mrs. Amy Glossbrenner, president of the Rebekah Assembly of the District of Columbia, announces a tea at her home, 3836 Fulton street northwest on January 21.

The Noble and Vice Grands Association was in charge of services at the I. O. O. F. Home on Sunday, December 31. The Rev. Dr. J. J. Rives, of Brightwood Methodist Episcopal Church South, conducted the services.

Mount Pleasant Lodge.

The annual installation of officers of Mount Pleasant Rebekah Lodge, No. 9, was held Thursday at the I. O. O. F. Temple, 419 Seventh street northwest. The incoming officers were installed by the team of Fidelity Rebekah Lodge, with the exception of the noble grand, who was installed by Amy V. Glossbrenner, president of the Rebekah Assembly of the District of Columbia.

Ruth V. Anderson was installed past noble grand; Edna May Anderson, noble grand; Edith Willey, vice grand; Mary P. Pollock, recording secretary; May Berlin, financial secretary; R. C. Althouse, treasurer; Cora Thompson, chaplain; Anna Boekler, warden; Helen Keefe, conductor; Virginia Teague, pianist; Margaret Thompson, inside guardian; William Berlin, outside guardian; Amy V. Glossbrenner, right supporter to the noble grand; Margaret Hellmuth, left supporter to the noble grand; Margaret Bennett, right supporter to the vice grand, and Dorothy Simmers, left supporter to the vice grand.

Warren Harding Chapter.

Warren G. Harding Chapter No. 31, O. E. S., will meet Tuesday for the first time under the direction of the new officers. Plans for the year formulated by the Ways and Means Committee, Elmon V. Carr, chairman, on January 3, will be presented for consideration of the chapter.

Beloved Mason Dies

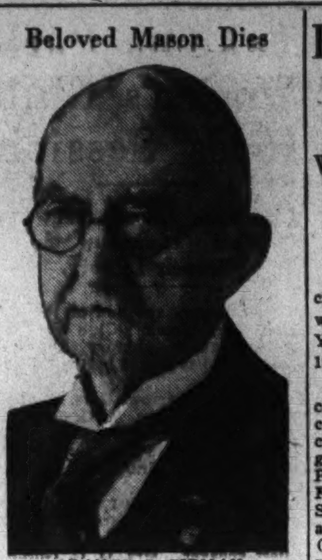

ORANGE S. FIRMAN, past master of Harmony Lodge, No. 17, F. A. A. M., who died December 28, leaves record of service never surpassed in District Masonry.

Served Nearly Half a Century Without Errors

Remarkable Record as Treasurer of Harmony Made by the Late G. S. Firman.

Orange S. Firman, past master of Harmony Lodge No. 17, F. A. A. M., who died December 28, 1933, was elected and installed as treasurer for the fifteenth consecutive time December 13, a record of service never exceeded in Washington.

Mr. Firman was raised a master Mason in Harmony Lodge when it was 3 years old, signing the by-laws September 19, 1866. He was master in 1883, after serving as senior warden for two years.

He served the Grand Lodge for a few years, but dropped out of the official line after becoming Grand Sword Bearer.

Mr. Firman began his active business life at 17 in Rockville, Conn., as a designer of woolen fabrics.

After the Civil War he became an expert accountant, and served the United States Treasury for many years. During his 49 years as treasurer of Harmony Lodge his accounts were never in error.

He was active in Masonry to the end of his life, rarely missing a lodge meeting.

He was buried in Frederick, Md., with full Masonic honors. Harmony Lodge conducted the ceremonies in the presence of a gathering of past masters, and Masonic dignitaries.

Jr. O. U. A. M. Elects In Ross Council

Three New Members Voted Into Organization.

On December 28, in the Junior Temple, 808 I street northwest, Edward J. Ross Council, Jr. O. U. A. M., was presided over by Councilor Henry A. Hennig. John F. Rupertus, Owen F. Croggon and Wilbert A. Hennig were elected to membership. Officers were elected as follows:

Junior past councilor, Henry A. Hennig; councilor, William M. Porter; vice councilor, Howard T. Lewis; recording secretary, George T. Barksdale, reelected; assistant recording secretary, Glenn O. Montgomery, reelected; financial secretary, John H. Lippard, reelected; treasurer, A. L. Jennings, reelected; warden, Charles E. Groves, reelected; conductor, Sidney Hass; chaplain, Walter Hayden; inside sentinel, Ralph O. Compton; outside sentinel, Louis A. Crusan, reelected; trustee, Thomas F. Jones, reelected; representative to the State council, Ben. S. Wells; alternate, W. L. Sudwarth; degree master, Glenn O. Montgomery, reelected; drill master, Howard T. Lewis, and pianist, Allen C. Morna, reelected.

Benning Council, No. 21.

Benning Council, No. 21, will meet tomorrow night in the I. O. O. F. Hall, Benning, D. C. The feature of this meeting will be the installation of the new officers.

State Councilor E. M. Garrett and his staff of officers will hold their first annual visitation of the season Friday evening at Washington Council, No. 13, which meets in Red Men's Hall, 713 D street northwest, at 8 o'clock.

Mrs. Wassell, Writer, Back From Bermudas

Mrs. Samuel M. Wassell, author and poet, has returned from the Bermudas, where she spent the Christmas holidays. While on the islands she wrote a poem on the Bermudas which will appear this month in a magazine. Mrs. Wassell recently published a book of poems called "Comet Sprays" and other poems. She is a member of the League of American Pen Women.

Samuel Gompers Lodge, F.A.A.M. Meets Tuesday

Worshipful Master Maurice A. Goldberg announces that Samuel Gompers Lodge, No. 45, F. A. A. M., will hold their stated communication on Tuesday in lodge room No. 3, Masonic Temple, Thirteenth street and New York avenue northwest.

Grand Senior Steward of the Grand Lodge ;Ara M. Daniels will deliver a talk.

The entered apprentice degree will be conferred with Senior Warden Myer C. Rosendorf presiding in the East.

Ella Smith Heads Hope Council; Other S. D. L. Groups Are Active

Washington Chapter Will Install New Officers Tomorrow.

The last meeting of Hope Council, Sons and Daughters of Liberty, was conducted by Councilor Louise Young, with election of officers for 1934 as follows:

Councilor, Ella Smith; associate councilor, Lawrence Heinrichs; vice councilor, Sylvia Heinrichs; associate vice councilor, Lewis Davis; guide, Vera Adams; inside guard, Pauline Auerhamer; outside guard, Fannie Poston; recording secretary, Sadie Jenkins (reelected); associate recording secretary, Gola Duval (reelected); financial secretary, Jennie Trunnell (reelected); treasurer, Lillian Jones; 18-month trustee, Louise Young; representatives to State council, Mae Etchison, Ernest and Betty Gary.

Among those present were State Councilor Emma Barnes; Past State Councilors Sadie Jenkins and Jennie Trunnell and Deputies Fannie Mason and Mary Williams. Short talks were made by R. R. Mason and State Editor Mallory.

Officers will be installed Tuesday.

Justice Council held a short meeting December 21 and the members then attended the visitation to Columbia Council. Election of officers was held. Installation of officers was held January 4.

Installation of officers and a "cakewalk" will be held by Washington Council tomorrow.

Councilor Madge Mills presided over the meeting of True Blue Council December 28. Results of the campaign to raise funds were announced, the teams of Sadie Jenkins and Fannie Mason, and Louise McDonald and Mamie Howell turning in substantial amounts.

The council regrets the absence of its State deputy, Mrs. Mignonette Harman, who has been ill. State Councilor Emma Barnes, State Secretary Mamie Howell, State Treasurer Viola Thompson, State Inside Guard Madge Mills, Deputies Louise McDonald, Sadie Jenkins and Fannie Mason, and State Editor H. B. Mallory were present, with several visitors from Columbia Council. A social hour followed the meeting. The State officers will pay their annual visit Thursday.

Potomac Council will install officers Wednesday night on the first floor at 935 Grant Place northwest, and will hold their regular meeting the following Saturday night.

At the Chess Table

By Willard H. Mutchler.

I. S. Turover is scheduled to perform in simultaneous play at the Jewish Community Center on Wednesday evening at 8 o'clock. To those who have reaped of the benefits of Turover's efforts in behalf of Washington's public chess events in the past two years, that statement should be enough to assure their attendance at the exhibition by the retired undefeated District champion and internationally famous master. For to Turover, more than any other individual, goes the credit for staging the simultaneous exhibitions given at the center by players of the renown of World Champion Alexander Alekhine, United States Champion Frank J. Marshall, Isadore A. Horowitz, Albert W. Fox, &c. Turover himself has more than once appeared in exhibitions there, at which his time was given freely the while he struggled against from 30 to 40 opponents simultaneously. In the present exhibition it is likely that he will also meet one or more players "blindfold" style.

At all the center's exhibitions the word has always gone forth to bring, if possible, your own boards and chessmen, because of the fear that the equipment at the center would be taxed to the utmost. It is no secret that on the occasion of Marshall's recent apearance upward of a dozen prospective opponents had to be denied because of the lack of chess sets necessary to play this game of chess. Nor that Turover has suffered monetary losses in having these master players visit Washington by aiding in making up deficits accrued by reason of their flat rate charges.

It is the Center's ambition to continue to give to Washington fandom the opportunity to compete against visiting master players of international repute. Turover is exhibiting on Wednesday for the express purpose of raising money wherewith to buy additional chess equipment for the use of the visiting public at the Center. To that end all contestants will be assessed a charge of $1 per board. And, this time, as heretofore, bring your own board and men—for Turover has always been one of the best crowd gatherers among all the local array.

Notes.

Too late for report in this issue were the results of the meeting of the D. C. Chess League and the simultaneous exhibition by D. H. Mugridge, club champion, at the Capital City Club last night. But you will be given the complete details in our next.

World Champion Alekhine is leading a strong field in the annual Christmas chess congress premier tournament at Hastings, England, as we go to press.

Former World Champion Jose R. Capablanca has expressed the opinion that Alekhine will stave off E. D. Bogoljubow's second effort to acquire his titular honors in their forthcoming match. And here's a bit that is reminiscent of the Capablanca of old. Just before leaving New York City for Cuba, Capa hurled a verbal defy by stating that upon his return he would be prepared to meet any ten of that city's leading master players in simultaneous play under the regulation time limit. Who remembers that some years back the Cuban did that very thing, giving odds to pawn and move? And won the majority of the games!

Davis vs. Marshall.

John A. Davis elected to play a Sicilian defense against U. S. Champion F. J. Marshall when the latter exhibited here in simultaneous play last month. But Marshall had his own ideas about the conduct of a Sicilian and, as he usually does, countered with the Wing Gambit. The result was a well-played draw, following some aggressive tactics on the part of Marshall, who finally proposed that they call it even.

Wing Gambit.

	F. J. Marshall	John A. Davis
1	P-K4	P-QB4
2	P-QKt4	PxP
3	P-QR3	P-K3
4	PxP	Kt-KB3
5	P-K5	Kt-Q4
6	P-Kt5	B-B4
7	Q-Kt4	Castles
8	P-Q4	P-B4
9	Q-Q	B-K2
10	P-QB4	Kt-B2
11	P-Kt6	PxP
12	BxR	KtxR
13	P-B4	B-Kt5 ch
14	B-Q2	BxB ch
15	QxB	P-Q4
16	Kt-KB3	P-R3
17	PxP	QxP
18	Kt-B3	Q-Q
19	B-B4	Kt-B2
20	Castles	P-QKt4
21	KtxP	KtxKt
22	BxKt	Kt-B3
23	BxKt	PxB
24	Draw agreed.	

Solutions to Problems.

And now to give the solution to the Sam Lloyd novelty, No. 559: The black K is placed on KR5. Then mate in three thus: 1 P—Q4, K—R4; 2 Q—Q3, any; 3 Q—R3 mate. Or 1 ..., K—Kt5; 2 P—K4 ch; K—R5; 3 P—Kt3 mate. No. 560 can be done in one move, with PxKt (Q or B) mate! Among those sending in solutions were Jacob Frech, J. W. Harris, A. Y. Hesse, Henry M. Ward, William D. Wood, F. L. Congress, Walter S. Mory, Ernest Perry and Glenn C. Russell, Carl A. Hesse, W. E. Bryant and Robert Bacon Reddy.

Jacob Frech writes: "Re problem 560, a partly rhetorical problem ('In how few moves can White mate?'). White can mate in two moves by four keys; two moves is the minimum of the concept 'few moves.' But White can do better by mating in one move. If black P were on K4 the problem would be a five-keyed two-mover."

With respect to No. 559, Henry M. Ward comments: "This problem gave me an amusing half hour." And Walter S. Mory adds: "Solved in one hour." William D. Wood writes: "This reversal of the general principle of problems is quite novel, and I found it a little confusing at first."

Today, thanks to the courtesy of W. K. Wimsatt, sr., solvers will have the pleasure of endeavoring to fathom a little three-move composition by Albert W. Fox. The composer will need no introduction to most of the local chess fandom, as he has these many years been one of the city's most famous internationally known master players. Back in 1896 Fox won his spurs as a master player at the hallowed Cafe de la Regence, was widely acclaimed as the most "brilliant" and promising player of the day. Many who should know have ventured the opinion that had he continued his chess seriously he would have acquired the world titular honors. He wisely preferred to treat Caissa as a game, but today there are few players to whom he could not give "impossible" odds and surprise with defeat.

Naturally the theme of today's offering is unusual, perhaps because it was composed quickly on January 1. In fact, personally we have never seen its like. So beware enticing "tries" and busy yourself at finding the one and only keymove. And that's a challenge from your editor!

Problem No. 560.

By Albert W. Fox, Washington, D. C.
The New Year's Resolution.

K on QR3; B on QKt3; Kts on KB3 and QR5; Ps on QB4, QB6, QKt7 and QR2.

Black—Eight pieces.

White—Ten pieces.

K on QB8; Q on K8; Rs on KR6 and QKtsq; B on QR2; Kts on QKt7 and QR8; Ps on Q7, QB2 and QB4.

White to play and mate in three moves.

Medical Men Named For Army Inspection

Appointment was made last week at the War Department of a board of medical officers to conduct the annual physical examination of regular Army officers on duty in Washington. The board's first meeting will be on January 15.

Members of the board are Col. Arthur M. Whaley, Lieut. Col. Harry M. Deiber, Maj. Charles W. Riley, Maj. Charles B. Kendall, Maj. Frank W. Pinger, Maj. Elmer S. Tenney, Maj. Harry A. Bishop, Maj. Elgin C. Pratt, Capt. Loren D. Moore, Capt. Roger G. Prentiss, jr., Capt. Arnold A. Albright, Capt. Herbert T. Berwald and Capt. Charles L. Leedham, of the Medical Corps, and Lieut. Col. Harry M. Deiber and Maj. James J. Weeks, of the Dental Corps.

Phil Sheridan W. R. C. Installs New Officers

The Phil Sheridan Post of the Woman's Relief Corps, elected Mrs. Genevieve Craig, president; Mrs. Anna C. Ecker, senior vice president; Mrs. Ella W. Southard, junior vice president; Miss Pauline Commerford, chaplain; Mrs. Addie W. Hickman, treasurer; Mrs. Cora V. Dorsey, conductor, and Mrs. Hattie Canada, guard. Appropriations were made for the New Year's Day reception to the Grand Army of the Republic. Gifts and greeting cards were sent to the four remaining members of Phil Sheridan Post. Officers were installed at an open meeting Thursday.

Lodge Official

Harris & Ewing Photo.

WILLIAM J. NALLEY, of Loyalty Lodge, No. 4, who has been appointed deputy supreme commander of Star Lodge, of Alexandria.

Loyalty Lodge Will Induct Its Officers

Deputy Supreme Leader Will Be Received By Lodge Group.

The Order of Shepherds of Bethlehem, Loyalty Lodge, No. 4, will meet in Northeast Masonic Temple, Eighth and F streets northeast tomorrow night at 8 o'clock, when the deputy supreme commander will be received. Installation of officers will follow. They are:

Commander, Sir Duvall Seaton; vice commander, Sir W. L. Jones; post commander, Lady Sylvia Garlitz; marshal, Lady Mary Wolfe; chaplain, Lady Margaret Burton; mistress of ceremonies, Lady Dorothy Seaton; inside guard, Sir H. C. Hopper; outside guard, Lady Mary Farris; trustees, Sir S. G. Thompson and Lady Wallach. These book officers were reelected: Scribe, Lady Eva R. Green; accountant, Lady Annie E. Nalley; treasurer, Lady Fannie P. Joyner.

The following are past commanders of Loyalty Lodge who have been appointed deputy supreme commanders: Sir William J. Nalley to Star of Virginia, Alexandria; Lady Dorothy Seaton to Ruth Lodge, Alexandria; Lady Ethel Phythian to Trinity Lodge No. 5, District of Columbia; Lady Eva R. Green to National Lodge, District of Columbia.

Members from the District and Virginia are invited to be present.

Elks to Give Party Honoring President

Will Be One of National Series on Jan. 30.

Washington Lodge of Elks on Wednesday passed a motion to hold a dinner-dance in the club, 919 H street northwest, January 30, in conjunction with the campaign of the National committee headed by Col. Henry L. Dougherty, utilities financier, for a National series of birthday parties in honor of the President on his fifty-second birthday. The plan is to raise a permanent endowment fund for the Georgia Warm Springs Foundation for Infantile Paralysis.

The fraternal division is being organized by Joseph T. Fanning, past grand exalted ruler of the Elks. A radio party has been arranged for a Nation-wide broadcast when nearly 200 stations will carry a description of the festivities between 11:15 and 12:15 p. m. over WEAF-WJZ and WABC. The birthday "radio ball" also will include a short address by Mr. Roosevelt.

Fred Whitehead, of Washington Lodge, is sponsoring a billiard tournament for two months, beginning January 15. There will be four classes and 15 prizes.

2 Navy Men Lauded For Rescues at Sea

The Secretary of the Navy last week sent letters of commendation to two enlisted men of the Navy for rescuing shipmates from drowning.

Cavitt W. Lucas, seaman, attached to the Houston, flagship of the Asiatic fleet, went to the assistance of John Dean, seaman, who had fallen overboard.

Despite an ebb tide and a heavy sea kicked up by an approaching typhoon, Lucas supported Dean until a motor launch picked both up.

The other commendatory letter went to Joseph W. Nundza for attempt in aiding in the rescue of a comrade, Stephen Orban, in San Francisco Harbor. Both men were attached to the transport Chaumont.

Club in Sandy Spring Hears Writer Talk

The Wednesday Club of Sandy Spring heard a talk on "The World Peace Situation and World Politics in 1934" by Mrs. Richard N. Beockel, author and writer, of the Manor Club, at a meeting at Homestone. Mrs. P. Garland Ligon was hostess and Miss Mary Miller Stabler arranged the program.

A business meeting followed with Mrs. Milton Bancroft, presiding. Reports of the various committee chairmen were heard.

The club adjourned until January 17, when Mrs. Henry Becraft, of Washington Grove, will entertain.

Joppa Lodge Meets Tomorrow.

Joppa Lodge No. 35, will meet tomorrow when the M. M. Degree will be confered by Senior Warden Stanley E. Travis. The Fellowcraft Team of Petworth Lodge will assist in the work.

Pupils Vie in K. of C. Contest For Best Essay on Maryland

4th Degree Knights Here to Hold First Meeting of Year Jan. 15.

Washington General Assembly, Fourth Degree, Knights of Columbus, will hold its first meeting of the new year January 15, at the Mayflower Hotel, with Dr. George R. Ellis, faithful navigator, presiding.

Carmine Garofola, faithful captain, announces he has arranged a program of entertainment, including a guest speaker, which will be followed by the usual buffet supper.

Arthur B. J. Williamson, master of the fourth degree in this jurisdiction, will be present and make announcements concerning the exemplification of the fourth degree on February 22, at the Mayflower. The degree will take place in the afternoon and be followed in the evening with a banquet and ball.

Mr. Williams has announced that the essay contest which has been in progress in the District and Maryland since October 12 is meeting with enthusiasm among students of public, parochial nad private high schools. The contest will close on February 22. The subject this year is "Maryland, the Land of Sanctuary."

Members of Washington General Assembly and their ladies will visit Baltimore January 12 to attend the card party and dance at the Alcazar, which will be given by the Fourth Degree Assembly of that city.

Spalding Council, Knights of Columbus, met Thursday at its clubhouse in Tenth street, with J. Fred Brady, grand knight, presiding. Arrangements are being completed to join with Washington Council for conferring of the first degree on a number of candidates of this council on January 23. Sarsfield O'Keefe, of New Haven, Conn., was guest of honor.

The council will meet again January 18, when a program of entertainment will be presented by Lecturer John C. Huppmann.

King David Masonic Lodge Confers Degree

At its meeting last Tuesday, King David Lodge, No. 28, F. A. A. M., conferred the entered apprentice degree, with Junior Warden Huggins in the east. Most Worshipful Grand Master Vernon Owen was present.

Worshipful Master Nubson injected an innovation into the meeting by having the secretary read the minutes of the meeting of King David Lodge 40 years ago. The line officers "at-home" on New Year's Day was well attended by King David Lodge members and their friends.

Woodring to Address Officers in Reserve

Hon. Harry H. Woodring, Assistant Secretary of War, will address the Reserve Officers Association at Bethesda January 12 at 8 p. m. in the county building. This is the quarterly meeting of the Department of Maryland, Reserve Officers Association of the United States, held under the auspices of Montgomery Chapter.

Officers of the Department of Maryland are: President, Col. Walter McI. Wolfe; vice presidents, Col. Fred H. Wagner, Lieut. Col. Stuart C. Hopper and Maj. Edgar O. Hobbs; secretary-treasurer, Maj. J. Monroe Stick. The officers of Montgomery Chapter are: President, Maj. Charles M. Trammell; vice presidents, Maj. Wilson L. Townsend and Lieut. W. I. Cleveland; secretary-treasurer, Lieut. Col. Heber H. Rice.

How To Keep Well

By Dr. W. A. Evans.

The Right to Celebrate.

Chicago has the right to celebrate an anniversary in January, 1934. It was just 25 years ago that its compulsory pasteurization ordinance went into effect. Five years later New York City followed Chicago's example. Therefore, in the course of the year New York could hold the twentieth anniversary of the passage of its ordinance.

Soon after the passage of the New York City ordinance other communities began falling in line. Within ten years nearly every city of more than 100,000 had followed the lead of the country's two largest cities.

Within the next ten years the great majority of the cities with populations between 25,000 and 100,000 had fallen in line. The advantage of protecting the health of the people by this measure has now been recognized by most cities of 10,000 to 25,000 and the villages and towns are adopting the standard method. In a few States there are other State milk laws which include this feature.

The United States Department of Agriculture prints an annual statement of the progress of the movement to protect health and also to promote the dairy industry by this requirement. This bulletin, which can be had on request, shows that almost the entire urban population is now protected by this requirement. A few rather backward cities and a larger number of towns and villages are still running on the old do-what-you-please basis.

The Chicago ordinance had a tuberculin testing feature also. This was resisted by the legislature to the very great harm of the dairy farmer as well as with menace to health. By reason of this and other mistakes in administration there are still a moderate number of tubercular cows producing milk. Nearly all of that milk coming into the Chicago market is consumed as ice cream, butter an dcheese, and these products are protected by pasteurization.

If the custom had not changed, and if man, especially the city man, were still consuming milk of the quality and kind he was compelled to use a quarter of a century ago, the death rate would be higher than the birth rate and our population would be decreasing. If that type of food was now in use we would still be having cholera infantum and summer complaint in babies at somewhat the rate of prevalence of a quarter of a century ago. Instead of summer being the healthy season it would be the period when doctors and undertakers expected to be overworked.

Pellagra.

Mrs. E. L. writes: I have been suffering from pellagra for quite a while, and am writing to see if you could tell me a few things about it. would like some suggestions as to the diet, symptoms, stages, etc.

Reply.

It is the general opinion that pellagra is a vitamin deficiency disease, but other factors contribute to it.

The anti-pellagra diet is rich in yeasts and yeast extracts, salmon, good lean meats and good vegetables. Good sanitation and hygiene are contributing factors.

A great many pellagrins recover and remain well.

The public health service and the State health departments give booklets on pellagra on request.

(Copyright, 1934, by the Chicago Tribune.)

Charles Jones Again Elected By Square Club

Washington Railway Group Announces List of Other Officers.

The Washington Railroad Square Club was in session at Northeast Temple Saturday, December 30, for the last meeting of the old year. Charles W. Jones was unanimously elected president of the organization; William F. Flynn, first vice president; C. F. Benckert, second vice president; W. A. Shytle, marshal; Clifford L. Gerard, inner guard; G. L. Hightman, Y. M. C. A., outer guard; A. Frank Kreglow, secretary, and T. F. Foltz, treasurer. M. F. Rheinhardt was initiated in the club.

The Julia Cunningham School of Dance presented Delores Anderson in songs and dances; "Young Ted Lewis" in songs; Bobby Howard and Dorothy Souder in acrobatic specialties. I. R. Rosenberg was at the piano.

Jack Murcell, president of the Trestleboard Club, told of plans for the installation of officers of the clubs in the District of Columbia at the Willard Hotel January 11. The entertainment and dancing will start at 9 o'clock. A large orchestra for the vaudeville features has been engaged.

Among those present at the December 30 meeting were Arthur Brewer, of the Pullman Co.; James Emunds, Chesapeake & Ohio Railway; W. F. Hayes, R. F. & P. Railroad; O. W. Riley, J. J. Cunningham and George Mergell.

What Today Means

"Capricorn."

If January 7 is your birthday, the best hours for you on this date are from 7:15 a. m. to 12 noon, from 4 to 5 p. m. and from 10:30 to 11:30 p. m. The danger periods are from 1 to 2 p. m., from 5:30 to 7:30 p. m. and from 9 to 10 p. m.

If you were born on January 7, you will have to watch your step on this date, otherwise your se-secretly cherished superiority complex may lead you into a very embarrassing situation with an acquaintance, who has no patience with people suffering from an over-dose of "ego." Your real worth is fully appreciated by all who know you, and you will have evidence of its recognition within a short time. The kindly consideration you will soon show a friend will eventually bring you an expression of appreciation, which will be most gratifying.

The child born on January 7, unless trained by you using your good common sense, will become a very aggressive, as well as a demanding type. You can develop the yougster into becoming a very tractable student, and a most lovable companion if you will only refrain from spoiling it by over-indulgence. The child as it grows older will display a clarity of thought, and a strength of character, that will give you assurance of its success in life.

If you were born on January 7 and a woman, you possess such a high degree of patience, it can only be comparable with the patience of Job. You will prove to be a wonderful wife and mother, and your reward will be the satisfaction of knowing you come foremost in the loving thoughts of your family. If you are now unmarried, possessing all the attributes a good wife should, it will be wise for you to carefully consider the proposal a very worthy man will make of marriage. Do not let the question of money influence you, consider carefully his real worth or you will later regret your decision.

Men born on January 7 are gifted by possessing, as a rule a flow of eloquence, which will make them very successful in the practice of law or politics. Being of a sympathetic and understandable nature, you will make the woman you love a splendid husband, if you do not allow yourself to become susceptible to the charms of a chance acquaintance, whose feminine charm will greatly attract and involve you in a lot of trouble if you succumb to her wiles.

(Copyright, 1934, by Bell Syndicate, Inc.)

District of Columbia Legion Wins Sixth Place in National Membership Campaign

Paid-Up Total 45.90 Per Cent; Arkansas Is First With 53.38

Miss Eunice C. Dessez, of U. S. S. Jacob Jones Post, Is Awarded Watson B. Miller Trophy for Conspicuous Service to Department.

Meetings This Week.

Monday—U. S. S. Jacob Jones Post No. 1, Thomas Circle Club, 1326 Massachusetts avenue northwest, 8 p. m. Bureau of Engrvaing & Printing Post No. 23, Red Men's Hall, 713 D street northwest, 8 p.m.

Tuesday—Victory Post No. 4, Odd Fellow's Temple, 419 Seventh street northwest, 8 p. m.

Thursday—Sergeant Jasper Post No. 13, Thomas Circle Club, 1326 Massachusetts avenue northwest, 8 p. m.

Friday — Veterans Preference Committee, 518 Bond Building, 8 p. m.

Department Commander Rice W. Means and other officers of the Department of the District of Columbia, the American Legion, are elated over the official announcement from National Headquarters that the District department stood sixth in the recent membership drive throughout the country.

According to the announcement, all returns have been received and confirmed by national officials, which is considered final. In the recent telegraphic roll call, every one of tht 58 departments of the Legion wired the total paid up membership for 1934.

The National officials set apart the 10 departments having the highest percentage of paid-up members and announced that these departments would receive meritorious citations.

Arkansas Is First.

The 10 leading departments, the order in which they finished and their percentage of paid-up memberships follow:

Arkansas, 53.38; Wisconsin, 52.04; Louisiana, 50; Rhode Island, 47.16; Alabama, 47.10; District of Columbia, 45.90; Idaho, 43.47; Tennessee, 43.35; North Carolina, 41.72; Maryland, 41.43.

The total paid-up membership in the entire organization now stands at 268,860, with the 1934 quota set at 904,391 members.

Miss Dessez Honored.

At the meeting of the executive committee of the department a few days ago, Miss Eunice C. Dessez, a member of the U. S. S. Jacob Jones Post, was awarded the Watson B. Miller trophy for having rendered conspicuous and unselfish service to the cause of the American Legion and the Department of the District of Columbia between the 1932 and 1933 department conventions.

Announcement of the award was made by Theodore Cogswell, chairman of the committee on trophies and awards, who stated the award consists of a silver cup presented by Past Department Commander Watson B. Miller, who also is chairman of the National rehabilitation committee, and is awarded to the post whose member is selected by the committee. A plaque, provided by the department, is to be presented Miss Dessez, suitably engraved, while the custody of the cup remains with the U. S. S. Jacob Jones Post.

Reports were received from E. P. Van Hise, chairman of the veterans' Christmas party, in connection with the distribution of presents to veterans in Mount Alto, Walter Reed, Naval and St. Elizabeth Hospitals, numbering nearly 1,000 men. The party was given jointly with the American Legion Auxiliary. Chairman Van Hise was assisted by Zeb Hamilton and R. L. Zwinglas. The work of the two organizations was highly commended by Department Commander Means.

Bowling Contests Urged.

Fort Stevens Post, through W. H. Hargrave, chairman of the entertainment committee, urged the resumption of bowling in the local department. The post at the same time extended a challenge to all other posts here for interpost pin matches this winter.

Permission was granted Stuart Walcott Post, No. 10, to hold a dance and card party February 3 at the Arlington Hotel.

Francis F. Miller, director of welfare and relief, reported on the activities of his department and of the cooperation of the American Legion in the Community Chest drive. A. A. Picchione and Al Rothenberg were commended for their assistance.

Ocar G. Jones, department employment officer, announced that unemployed veterans were being located daily and the various post commanders have been requested to send in the names of all unemployed veterans to him at 480 Indiana avenue.

Smoker Planned.

The standing of the department in membership was reported by Frank A. Connolly, chairman of the membership committee, who stated that an old time smoker was planned by his committee during February.

The committee indorsed Past Deputy Commander Amos A. Fries and Francis E. Miller as representatives of the American Legion on the board of trustees of the Community Chest.

Miss Dessez, in a report on the activities of the war orphans committee, announced that donations for the purchase of books had been received and disbursed through the generosity of the following posts of the department: Bureau of Engraving and Printing, Washington Police, Second Division, Vincent B. Costello, U. S. S. Jacob Jones, Augustus P. Gardner, Jane A. Delano and the American Legion Auxiliary of the District of Columbia.

George Washington Post.

George Washington Post, No. 1, the pioneer post of the American Legion, will celebrate "Past Commander's Night" Tuesday at 8 o'clock in the post clubhouse, 1441 Rhode Island avenue northwest.

On this annual occasion the past commanders entertain the members of the post and visitors. Past Commander Charles Demonet, the junior retiring past commander, will be master of ceremonies. Commander Henry W. Longfellow will open the meeting.

The past commanders who will participate in the activities, according to their seniority, include: John Lewis Smith, also a past department commander; Howard S. Fisk, Lew S. Mohler, Wallace Streater, J. J. Murphy, William E. Porter, John Thomas Taylor and Charles Demonet. Bernard C. McGee, another past commander, is connected with the Government service in New Mexico.

Tribute will be paid to the past commanders who have died since the organization of the post on March 7, 1919. They are E. Lester Jones, the first post and the first department commander in the American Legion; Charles B. Hanford, Charles O. Shaw, Charles J. Painter and Paul V. Collins.

Victory Post.

Representative Francis H. Shoemaker, of Red Wing, Minn., will address the membership of Victory Post, No. 4, the American Legion, at its meeting Tuesday night at Odd Fellows Temple, on repeal of the economy act.

Mr. Shoemaker was one of the 19 members of the House of Representatives invited to the post's tribute night affair at Central High School Auditorium last Tuesday night. He was also one of the three speakers selected from the House members present.

Oscar Jones, post commander, announced this probably will inaugurate a series of addresses by members of Congress and prominent persons on the post's regular meeting nights.

George E. Killeen Unit.

The regular meeting of George E. Killeen Unit, No. 25, American Legion Auxiliary, will be held Wednesday at 8 o'clock at the home of the president, Mrs. Mary Killeen, 3117 N street northwest. Plans for the birthday party have been delayed by the illness of the chairman.

U. S. S. Jacob Jones Post.

The monthly meeting of the U. S. S. Jacob Jones Post, No. 2, American Legion, will be held at the Thomas Circle Club, 1326 Massachusetts avenue northwest, at 8 p. m. tomorrow.

The advisory council of the post met Thursday evening at the home of Anna Frame, 1326 South Carolina avenue southeast, with Harriet S. Fairall as assisting hostess.

Bowling was resumed on Friday at 8 p. m. at the Recreation alleys, on G street near Ninth street northwest, and will continue there on each Friday evening.

The Watson B. Miller Trophy for conspicuous and unselfish service to the legion during the period between the 1932 and 1933 department conventions, has been awarded to the U. S. S. Jacob Jones Post, No. 2, by the Department of the District of Columbia, American Legion, for the work of Past Commander Eunice C. Dessez of the post as chairman of the war orphans scholarship committee of the department. This post is composed of more than 400 women who served in the U. S. Naval Reserve Force during the World War.

The Department of the District of Columbia,, American Legion, has adopted a resolution sponsored by the U. S. S. Jacob Jones Post, No. 2, requesting the National organization to require that registration fees at future National conventions of the American Legion shall not exceed $1.

Members of this group constitute a post and not an auxiliary, as was previously announced.

Vincent B. Costello Post.

The regular meeting of the Vincent B. Costello Post, No. 15, American Legion, last Tuesday evening was adjourned early so members could attend the legion rally at the Central High School, held as an expression of appreciation to certain members of Congress for their steadfast friendship and work in behalf of veterans. The post drum corps acted as ushers.

The next meeting of the post will probably be held jointly with Washington Post, No. 58, Jewish War Veterans, on January 16.

Trophy Winer

Harris & Ewing Photo.

MISS EUNICE C. DESSEZ, of U. S. S. Jacob Jones Post, the American Legion, who has been honored by legionnaires for meritorius service.

Lawton Camp, Spanish War Veterans, and Auxiliary Install

Joint Ceremony Takes Place Before Large Gathering, Including National Officers; Many Going to Baltimore Program Today.

Meetings this week:

Camps.

Monday—Col. James S. Pettit, joint installation Naval Lodge Hall.

Tuesday—Col. James S. Pettit, regular meeting, 911 Pennsylvania avenue southeast.

Friday—Gen. Nelson A. Miles, joint installation, Pythian Temple. Admiral George Dewey, Naval, installation of officers, Northeast Masonic Temple.

Auxiliaries.

Monday—Col. James S. Pettit, joint installation, Naval Lodge Hall.

Wednesday—Col. John Jacob Astor, installation of officers, 921 Pennsylvania avenue southeast.

Friday—Gen Nelson A. Miles, joint installation, Pythian Temple.

Col. Henry W. Lawton Camp.

The monthly meeting was held Monday in Pythian Temple, Commander Chauncey L. Davis presiding. A joint installation of officers of the camp and auxiliary was conducted before a large gathering. The camp officers were installed by the department installing officer, William I. Jenkins, and the officers of the auxiliary installed by Department President M. Gertrude Keyes.

Commander Henkle welcomed the visitors. The honored guests included National President Mamie B. Schmidt, National Secretary Olive M. Ravens, National Treasurer Carrie E. Nolan, National Reporter Bertha R. Cook, Department President M. Gertrude Keys and members of her staff, Department Commander Charles A. Strobel and members of his staff. Upon being installed in office, President Nellie Garner was presented a jewel and Retiring Commander Davis was presented a past commander's badge, Past Department Commander James W. Yaden representing the camp. The retiring president, Mamie Galpin, was presented a beautiful bouquet of roses. Short talks were made by many of the guests, following which a buffet luncheon was served by the Welfare Committee of Lawton Auxiliary. The Department Color Team assisted President Keyes in the installation of officers of the auxiliary.

Col. James S. Pettit Auxiliary.

A most enjoyable Christmas party was given by Pettit Auxiliary on December 29 at Naval Lodge Hall. President Lillian Copley welcomed the guests, including National President Mamie B. Schmidt, National Treasurer Carrie E. Nolan, National Secretary Olive M. Ravens, National Reporter Bertha R. Cook, Department Comdr. Charles A. Strobel and his staff and many visitors from Pettit and other camps and auxiliaries. A beautifully decorated Christmas tree adorned the platform, on which presents for all present were hung.

There will be a joint installation of officers of Pettit Camp and Auxiliary tomorrow evening in Naval Lodge Hall, to which the comrades and ladies are cordially invited.

Gen. Nelson A. Miles Auxiliary Drum and Bugle Corps will hold a bingo party on January 19 in Chambers Hall, 517 Eleventh street southeast.

Gen. Henry W. Lawton Camp, of Baltimore, will hold its installation of officers today at 2 p. m., and has extended an invitation to members of the department of the District of Columbia. The ceremonies will be held in the clubrooms on Ashland avenue and preparations have been made for a large gathering. A large delegation from this city will leave at 11:30 a. m. from Twelfth street and New York avenue northwest, over the W. B. & A. electric railway.

Commander Copley of Pettit Camp and President Copley of Pettit Auxiliary held open house on New Year's Day at their home in Silver Hill, Md., and entertained many friends who called to present the season's greetings.

Italian War Veterans Pick Officers for 1934

Italian World War Veterans of Washington reelected M. Ferrari president for 1934 and the following trustees: E. Scopone, A. de Bernardo and A. la Rosa.

An Italian movie will be shown at the Masonic Temple, Thirteenth street and New York avenue northwest, on January 28 at 3 p. m. and 8 p. m.

Scenes of Venice and short subjects will be shown. The invitation to hold a joint meeting with the Vincent B. Costello Post was accepted. The post attended as a unit the children's party given by the Ladies Auxiliary Saturday evening and the New Year's Eve dance of the Boveglio Club.

Intelligence Reserve to Meet.

Maj. C. M. Thiele will speak at the meeting of the Military Intelligence Reserve Wednesday night at 8 o'clock in room 3616 of the Munitions Building. The subject of the conference will be "Examination of Prisoners and Captured Documents." Lieut. Col. James Blyth will be in charge.

Navy Flier Shifted.

Lieut. Comdr. Carleton McGauley, operations officer at the Naval Air Station, Anacostia, has been appointed inspector-instructor of the First Division, VN6R, Naval Reserve flying unit at Anacostia.

C. M. T. C. Drive Opens Feb. 15; 206 D. C. Quota

Col. W. W. McCammon Is Named Procurement Chief in District.

By A. S. De Agro, Staff Sergeant.

Present plans contemplate the opening of the Citizens' Military Training Camps procurement campaign about February 15. The campaign organization in the Third Corps Area has been divided into five procurement districts with an Organized Reserve Division Chief of Staff as its head.

Col. W. W. McCammon, in charge of Washington Reserve activities, has been named procurement chief for the District of Columbia and nearby counties of Maryland and Virginia. He will have, in addition to civilian assistants, a Regular Army staff of officers composed of instructors of the National Guard, Organized Reserves and Reserve Officers' Training Corps. The officers selected by Col. McCammon and the capacity in which they will operate are as follows:

Maj. H. C. Dagley, Cavalry, assistant to Col. McCammon, for the District of Columbia; Maj. Elmore B. Gray, Coast Artillery, associate chairman for Charles and St. Marys Counties, Md.; Maj. William E. Brougher, Arlington and Prince William Counties, Va.; Maj. Turner M. Chambliss, Infantry, Prince Georges and Montgomery Counties, Md., and Maj. S. LeRoy Irwin, Field Artillery, associate chairman for Fairfax and Loudoun Counties, Va.

G. U. Men Appointed.

Officers on duty as instructors with the District of Columbia National Guard are:

Maj. Lindsey McD. Silvester, Infantry, and Capt. David L. Hooper, Corps of Engineers. Maj. Raymond O. Barton, Maj. Henry L. Krafft, and Capts. Lawrence L. Cobb and William C. DeWare, of Georgetown University R. O. T. C., have also been named as assistants.

The War Department is directly responsible for the administration of the Citizens' Military Training Camps; it makes the general regulations in regard to them and determines the program which shall be followed, the distribution of funds and the procurement and enrollment of all applicants. The civilian agency having charge of the registration of young men, known as the Military Training Camps Association, has not been named for the District of Columbia. Charles Demonet, of 3108 Cathedral avenue northwest, is expected to be named the District chairman of the association.

The camps in the Third Corps Area will be held from July 10 to August 8. Infantry, Basic, Red, White and Blue courses will be held at Fort Washington, Fort Howard and Fort Meade, Md.; Coast Artillery courses for Reds, Whites and Blues, at Fort Monroe, Va.; Field Artillery at Fort Hoyle, Md.; Cavalry at Fort Myer, Va., and Signal courses at Fort George G. Meade, Md. The tentative quota for the Third Corps Area has been placed at 4,350. The District of Columbia has been assigned 206.

Conferences Called.

Seven conferences will be held for Reserve officers of the District this coming week. The Assistant Secretary of War, Harry H. Woodring, will address the quarterly meeting of the Department of Maryland, Reserve Officers Association, Friday evening. Col. W. M. Wolfe, Maryland president, has extended an invitation to officers of the Department of the District of Columbia to be present. The meeting will be held in the County Building, Bethesda, Md.

District quartermaster officers will assemble at reserve headquarters tomorrow evening under the supervision of Majs. F. F. Snowden, Quartermaster Corps, and I. B. Summers, of the Adjutant General's department. Air Corps and Coast Artillery officers will assemble Tuesday evening. Capt. L. H. George, of the Office of the Chief of Air Corps, will lecture Air Corps officers on aviation bombardment. Maj. Elmore B. Gray, back from duty with the Civilian Conservation Corps, will have charge of the Coast Artillery meeting.

A lecture will be given Wednesday evening by Maj. C. M. Thiele, General Staff Corps, to officers of the Military Intelligence division. His subject will be "Examination of Prisoners and Captured Documents."

Washington ordnance officers will assemble Thursday evening. Maj. S. LeRoy Irwin, local Field Artillery instructor, will have charge of the conference. Finance officers will meet Friday evening under the direction of Col. C. O. Schudt, finance department, who will lecture on "Commercial Law, Property and Miscellaneous." He will be assisted by Capt. M. Parshall and Capt. K. S. Harrison, of the Finance Reserve.

Assignments Announced.

The following assignments have taken place during the past week: First Lieut. Richard G. Stein, Quartermaster Corps, of the Hamilton Hotel, has been assigned to active duty for six months with the Civilian Conservation Corps. According to orders issued by Maj. Gen. Paul B. Malone, commanding the Third Corps Area, Lieut. Stein will report for duty with CCC Depot at Fort George Meade, Md. First Lieut. Joseph B. Stanley, Air Corps, of 1712 New Hampshire avenue northwest, also has been ordered to active duty with the Civilian Conservation Corps. Lieut. Stanley is assigned to the Fourth Civilian Conservation Corps District, Fort Adams, R. I.

Second Lieut. Howard H. Baker, 1914 Sixteenth street northwest, having been transferred to the Auxiliary Corps Reserve, has been relieved from assignment to the Second Squadron of the 306th Cavalry, Second Lieut. Clark W. Coleman, Cavalry Reserve, of 5516 Thirtieth place northwest, has been assigned to the squadron.

Ready for San Francisco-Hawaii Hop

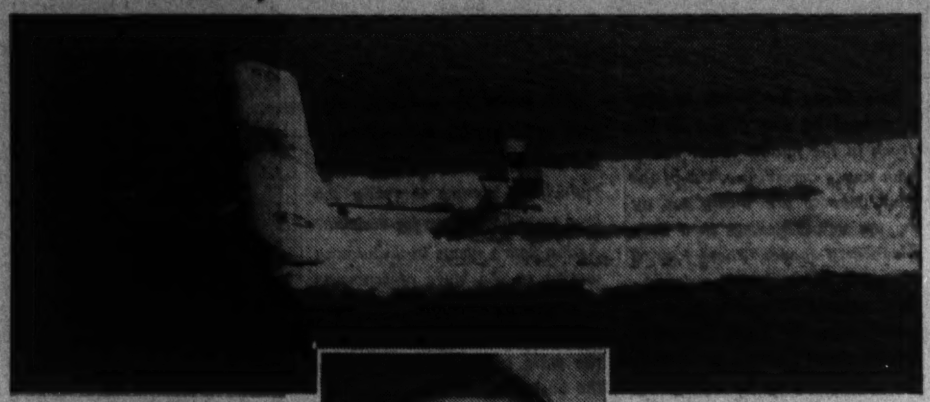

U. S. Navy Photo.

This is one of the six planes of the Navy which will leave San Francisco Tuesday on a nonstop flight to Hawaii, weather permitting. Bottom, Rear Admiral Alfred W. Johnson, of Washington, who is in command of the flight.

Navy Medical Men To Meet January 8

Baltimore Doctor to Be Honor Guest.

The fourth of the projected series of monthly meetings of regular, retired and reserve officers of the Medical Department of the Navy resident in the District of Columbia and vicinity will be held the evening of January 8 at the United States Naval Medical School, Twenty-third and E streets northwest.

Besides those resident in the District of Columbia there will be the usual representation of medical and dental officers from the stations at Annapolis, Maryland and Quantico, and special invitations will be sent to members of the Medical Department of the Army, the United States Public Health Service, the Veterans' Administration and the civilian profession.

Dr. Maurice O. Pincoffs, professor of medicine, University of Maryland, Baltimore, will be the honor guest and principal speaker. The subject of his address will be "Clinical Aspects of Various Types of Respiratory Difficulty." He will be entertained at dinner and introduced that evening by the surgeon general of the Navy, Rear Admiral P. S. Rossiter, an alumnus of the University of Maryland.

V. F. W. Attends Legionnaires' Rally to Honor Congressmen

V. C. Guillermain Named Supreme Inspector of Cooties; Posts Select Officers; Revenue Unit Changes Day of Meetings.

Meetings this Week.

Monday, 8 p. m.:

Front Line Post, No. 1401, Junior Order Hall, 808 I street northwest.

Front Line Post Auxiliary, Central High School, Thirteenth and Clifton streets northwest.

Federal Post Auxiliary, Thomas Circle Club, 1326 Massachusetts avenue northwest.

Bureau of Internal Revenue Post, No. 2464, Hamilton Hotel.

Tuesday, 8 p. m.:

National Capital Post, No. 127, Pythian Temple, 1012 Ninth street northwest.

National Capital Post Auxiliary, Pythian Temple, 1012 Ninth street northwest.

Admiral Robert E. Peary Ship, No. 427, Soldiers, Sailors and Marines Club, Eleventh and L streets northwest.

Advance Post, No. 2194, Continental Hotel, North Capital and D streets.

Wednesday, 8 p. m.:

Columbia Post, No. 833, Thomas Circle Club, 1326 Massachusetts avenue northwest.

Defense Post, No. 2357, Odd Fellows Hall, 2030 Rhode Island avenue northeast.

Overseas Military Band, Drum and Bugle Corps, National Guard Armory, Sixth street and Pennsylvania avenue northwest.

Thursday, 8 p. m.:

D. C. Department Council of Administration, Board Room, District Building.

Friday, 8 p. m.:

U. S. Treasury Post, No. 2460, Soldiers, Sailors and Marines Club, Eleventh and L streets northwest.

Front Line Post.

Cooperating with Victory Post, No. 4, of the American Legion, the officers and membership of Front Line Post turned out to attend the testimonial mass meeting in honor of those senators and congressmen who aided the veterans during the fight on the economy bill during the last session of Congress. The affair was held in the auditorium of the Central High School on Tuesday evening.

E. F. Clark, captain of the Post's No. 2 bowling team, carried off third honors in a recent all V. F. W. tournament at the Petworth Alleys. His score for three games was 344—22 pins behind the leader and five pins behind the second man.

Announcement has just been received from the National headquarters of the V. F. W. of the appointment of V. C. Guillermain as supreme inspector of the Military Order of the Cooties.

A record-breaking attendance is expected at tomorrow night's meeting of the post in the Junior Order Hall, 808 I street northwest. A trustee will be elected to succeed C. B. Jennings.

In the checker tournament sponsored by the post, A. V. Cercell, W. P. Boem and E. F. Clark are in a three-way tie.

Follow Me Post.

Commander Phillip R. Belt presided at the meeting Tuesday at Soldiers, Sailors and Marines Club. Wilfred Dube and Herbert A. Smith were elected trustees for 18 and 12 months, respectively, and Commander Belt announced the appointment of Sigmund Milbrandt as chairman of the degree team.

Several new recruits will be initiated at the next stated meeting. Comrade Boteler proposed a revision of the post by-laws, which will be acted on at the meeting. The annual dance will be held January 13 at Moose Hall, Clarendon, Va., and Past Post Commander Lloyd E. Kelly, chairman of the ways and means committee, will be in charge.

Among the visitors was Past Department Commander George J. Neuner, now a member of Front Line Post. He announced that all members who resided in Pennsylvania prior to their enlistment should make application for the soldiers' bonus recently voted by the State, addressing all communications to the adjutant general's office, military affairs, Harrisburg.

Internal Revenue Post.

The next meeting of the post will be held tomorrow night at the Hamilton Hotel. The change of date from the third Monday to the second Monday of each month was directed by vote of the members. It is expected a larger attendance will be gained by the change.

Christmas Party.

A Christmas party was given the patients in Mount Alto Hospital on the evening of December 27 by the District department of the Ladies' Auxiliary. The party was in charge of Mrs. D. F. Depro, department hospital chairman, assisted by members of the various auxiliaries. Addresses were made by Department Commander Daniel E. Campbell and the department president of the auxiliary, Mrs. Clay Keene Miller.

V. F. W. Auxiliaries Conduct Rehearsal

Prepare for Visit Here of National Commander.

At the Marine Barracks Band Auditorium, Mrs. Clay Keene Miller, president, District of Columbia Department, Ladies Auxiliaries to the Veterans of Foreign Wars, presided at an open meeting of the Department, Friday. Demonstrations of the proper performance of the uniformed floor work of the department offices were held.

This meeting was also in the nature of a dress rehearsal preparatory to the coming visit of Mrs. Julia Pitcock, of Cleveland, National president of the Auxiliaries.

Last Tuesday evening a Christmas tree party for V. F. W. children was held at the home of Mrs. Adelaide Grant, department treasurer, 323 L street northeast.

Follow Me Auxiliary, No. 1830, had its regular December meeting at home of their president, Mrs. Mattie Queen Ewing. A brief business meeting was followed by cards and other games. Commander Phillip Belt of Follow Me Post was the honor guest. The next business meeting will be held on the evening of January 9 at the Thomas Circle Club.

Auxiliary Gives Party.

Italian World War Veterans Auxiliary held a children's party at Catholic Hall, Sixth and E streets northwest, last evening. The entertainment was presented by pupils from Mary Deery's studio, with "Conchita" as a guest artist. Miss Virginia Baxter assisted Miss Deery and her pupils at the piano. Antonio la Nasa sang Italian selections.

Reserve Man Promoted.

Promotion of George C. Updegraff, of 1408 Girard street northwest, to the rank of first lieutenant in the Infantry Reserve Corps of the Army, was announced last week at the War Department.

Sergeant Saves Squadron Record

Prevents Destruction of Planes at Quantico.

Squadron VO-7M, winner of the Schiff Trophy last year for being the Navy flying unit to compile the greatest number of flying hours without serious accident to men or planes, almost had its showing for this year ruined by an accident recently.

The squadron, a Marine unit, now stationed at Quantico, had its record saved by the quick action of Sergt. A. H. Bourne, who prevented the possible destruction of four of its planes by fire.

A series of night landings were being made and the switch of the left wing tip flare on one of the planes was inadvertently tripped while all of the planes were parked on the apron.

Sergt. Bourne, who was standing near the wing, immediately seized the burning flare in his bare hands, threw it far enough into the field to avoid any further danger to the planes by fire.

Bill Is Offered To Aid Disabled War Veterans

D. A. V. to Concentrate on Restoration of Lost Benefits.

One of the first bills introduced in Congress at the opening of the session was the measure covering the legislative program of the Disabled American Veterans. This bill is based upon the program adopted at the national convention at Cincinnati last June and was introduced by Congressman Rankin, of Mississippi, chairman of the Veterans' Committee of the House.

In the present session the D. A. V. is limiting its legislative activities exclusively to the restoration of benefits to the service-connected cases destroyed by the economy act of last March and subsequent regulations issued in the form of executive orders.

As chairman of the committee to which all veterans' bills are referred, Congressman Rankin announced last week that he plans to have brief sessions with the witnesses limited to the Administrator of Veterans' Affairs and the spokesman for the three recognized service organizations of the World War, as well as the spokesmen for the Spanish War veterans. These hearings will last only a few days and the committee will then go into executive session to decide upon the various proposals.

Three Classes Listed.

Believing that those disabled in the war, those who have become disabled since the war and the ablebodied are three classes with relative standings, the D. A. V. voted at Cincinnati to use its complete influence at the present session on behalf of the men whose impairments are of war origin, leaving the consideration of the nonservice connected pensions and the cashing of the bonus to some future session. According to the D. A. V. national officers here, there is a full realization of the opposition that is to be encountered on any proposed revolutionary changes in the present system of veterans' relief. For that reason the D. A. V. is making no move to repeal the economy bill of last March, but rather is centering upon modifications that will affect service-connected cases.

National Chief Here.

National Comdr. J. W. McQueen, of Kansas City, reached Washington during the week for several days' stay. He is making the rounds of numerous Federal offices having official connection with the problems of the disabled and, after a short trip to New York, will return to Washington to participate in the annual banquet of the District of Columbia Department of the D. A. V., next Saturday at the Roosevelt Hotel.

On Monday afternoon, between 4:30 and 4:45, Comdr. McQueen will talk over the national network of the Columbia broadcasting system, addressing particularly the men in hospitals throughout the country.

Following the banquet Saturday he will start on an extensive tour of the country that will carry him to the West Coast, planning to return to Washington the latter part of February.

Staff Adds New Man.

Quintus E. Camp, for a number of years National rehabilitation officer for the D. A. V. at New Orleans, joined the staff of the Washington office of the organization during the past week and will remain here permanently to assist in the heavy volume of work in connection with the thousands of appeals to the recently organized board of appeals of the Veterans' Administration at the Arlington Building.

Federal Chapter to Meet.

Federal Chapter, No. 6, of the D. A. V., will hold its monthly meeting tomorrow evening at the Soldiers, Sailors and Marines Club, 1015 L street northwest. Forrest W. Schroyer, the new commander, will preside. The meeting is considered of particular importance, as it is the last session of the chapter prior to the District Department convention next Saturday.

Ace-Rasmussen Chapter.

At a meeting of the Ace-Rasmussen Chapter at the Soldiers, Sailors and Marines Club last Thursday, State Commander Ashi outlined the arrangements for the department convention. After the regular business sessions there were music and refreshments.

Navy Squadron Starts Pacific Flight Tuesday

Six Planes to Leave San Francisco, Nonstop to Hawaii.

The flight of six Navy patrol seaplanes across the Pacific from San Francisco to Hawaii will be started Tuesday, if weather is favorable, the Navy Department has announced.

The tentative date of departure was set by Rear Admiral Alfred W. Johnson who will lead the squadron. Admiral Johnson also has decided the flight will be nonstop.

In authorizing the jaunt, Admiral William H. Standley, chief of Naval Operations, left all details to Admiral Johnson.

Although the planes will not come down for refueling during the trip, sufficient surface vessels will span the ocean for safety should one of the seaplanes be forced down.

Johnson a Washingtonian.

Rear Admiral Johnson makes his home in Washington at 2137 R street northwest. His last service here was as assistant chief of the Bureau of Navigation, which position he left last August.

The flight has aroused great interest in naval circles and its announcement created an intense criticism of naval aviation. This criticism reached the ears of high naval officials and resulted in the announcement by Rear Admiral Ernest L. King, chief of the Bureau of Aeronautics, that the flight was not a "stunt" but that it might serve as a "yardstick" to measure naval aviation.

Critics of the Navy aimed their shafts at the previous flight of the same squadron of patrol ships from Norfolk to the Canal Zone, pointing out that foreign seaplanes, particularly those of Italy which made the Balbo flight last summer, were faster craft.

Ships Called Satisfactory.

Last week, Assistant Secretary Roosevelt declared the patrol type of seaplane now used by the Navy was very satisfactory. He said that cruising range, reliability and seaworthiness were the primary factors of Navy patrol seaplanes, adding that speed, while of importance, should not be gained by sacrifice of the other considerations.

In the annual report of Admiral King to the Secretary of the Navy, he recommended the appropriation of funds for the development of a new type of fleet patrol plane of long radius which would have suitably installed living facilities for the crew.

Rear Admiral Johnson was born November 18, 1876, in Philadelphia and was appointed to the Naval Academy in 1895. During the Spanish-American War he served as a midshipman in the U. S. S. Massachusetts of the North Atlantic Squadron, commanded by Rear Admiral Sampson, and later was on duty in the U. S. S. New York in the Philippines during the insurrection.

Won War Decorations.

Admiral Johnson was awarded the Navy Distinguished Service Medal for his World War service as commanding officer of the Conyngham, destroyer, engaged in patrolling the submarine zone and in escorting troops and supplies. He also was given the decoration of Order of St. Michael and St. George by the British government.

He commanded the aircraft squadron of the scouting fleet, U. S. S. Wright, flagship, which made the first flight of United States craft across the Caribbean to Panama, and was in charge of the aerial bombing exercises with the former German warships off the Virginia Capes. For three years he served as assistant chief of the Bureau of Aeronautics and was ordered to command the U. S. S. Richmond, light cruicer, on the China station from 1926 until 1927, when he was appointed director of naval intelligence, Navy Department.

He held the latter position until June, 1930, when he was appointed president of the National Board of Elections in Nicaragua, with additional rank of envoy extraordinary and minister plenipotentiary to Nicaragua and was awarded the Medal of Merit by the President of Nicaragua for that service. Completing that duty, he was ordered to command the U. S. S. Colorado of the Battle Force. He was appointed assistant chief to the Bureau of Navigation in January, 1932, and assumed command of the aircraft squadron of the Base Force on August 4, last year.

Woodring to Address Reserves at Bethesda

The Assistant Secretary of War, Harry H. Woodring, will address a general meeting of Reserve Officers in the County Building, Bethesda, Md., Friday night at 8 o'clock.

Mr. Woodring's subject will be "National Defense." The meeting will be conducted under the auspices of the Maryland Department of the Reserve Officers Association.

Saucy New Hats of Refreshing Colors Presage Springtime in the Millinery Shops

Designs Show Sloping Brims, Fuller Crowns

Novel Materials Impress Jaunty Mood With Blended Styles.

By Ruth Anne Davis.

The first signs of spring are beginning to appear in the millinery shops. Hats with high-peaked crowns, straight stiff brims, and a direct over-the-face slant are giving way to softer, more feminine forms.

The tailored sailors which took us by storm this spring have evolved into semisailors with fuller crowns and sloping brims, in most cases trimmed with spring blossoms, or at least a bow or band of shiny cire ribbon. There's an excellent example of this general type featured in an F street shop. An exotic mat body is carefully patterned to yield a soft brim line, slanting downward at a precise angle. The height of the crown is cut by two rolls of satiny ribbon, one black and one white.

A black paper hat, looking somewhat like a turban but more like a cap, is a prophecy that blended styles and novel materials are going to hold their own this coming season. This hat should be worn well off the face with a "hi-ho, everybody!" air.

Peter Sham Quits Mourning.

A faille silk material, known as Peter Sham cloth, has completely changed its personality. Years ago it was used to border mourning veils, or sometimes for mourning hats. But that sad story has changed.

The bonniest, trickiest, perkiest hats of the spring are made from none other than Peter Sham. Take that new arrival in the same F street shop—a turned up brim, and a soft, collapsible crown will make it becoming to almost any type.

A review of the new hats and those which are to arrive next week discloses that little or lots of style in Spring millinery is determined by the amount of hand touch. A brim tucked-in here and a crown gathered there are the telltale traces that make or mar.

Plaids Retain Popularity.

Plaids were good last fall, lingerie trimming was taboo and large buttons were considered "the things." Judging by the new frocks now seeping into the shops, plaids are still holding their own, lingerie trimming is coming back with a bang, and large buttons are better than ever.

A certain brown crepe suit has a dainty lingerie waist which buttons on, Buster Brown fashion, to the skirt. The simplicity of a straight-lined jacket is relieved by four large buttons of self material down the front.

A lovely little dress for the small bridge party is a navy blue, with a bright plaid taffeta blouse. The skirt is plain, but the blouse boasts a little stand-up pleated collar, a yoke neckline and short puff sleeves which tie above the elbow.

Togs for Seafaring.

A Washington shop has some cruise clothes which make us yearn for the salt sea breeze, sandy shores, palm trees and warm sunshine. There's a pair of striped linen shorts looking like a stick of peppermint candy, a Bohemian tuck-in blouse, too, and there's a dress to match which looks the epitome of comfort. Short sleeves and a loose fit adapt it to all shapes and sizes.

There's a white angora wool, with little short sleeves and patch pockets which will be a real pleasure to some cruiser. A scarf collar of vivid red and blue fits snugly around the throat and is fastened down by two side flaps, each one bearing a white bone anchor. A belt of the white wool fits around the natural waist line and clasps in front with a cord and anchor.

A linen suit made of heavy herringbone material boasts a three-quarter length swagger coat, cut in the raglan style with a pleat all the way down the back. A white linen skirt made severely plain after the English idea of sports clothes flares slightly below the knees. For the warm days the blouse and skirt make a splendid costume for a little basking beneath the tropical sun, but when evening comes and with it a handful of breeze, that swagger coat is going to be in great demand.

The trickiest bathing suit we've seen is solid black ribbed silk. A black and white striped belt offers the only color relief. Both back and front are cut in V-shapes.

Bon voyage!

Peacock Blue Velvet Makes Nixon Tea Gown

Lustrous peacock blue panne velvet is fashioned into an elaborate tea gown to effectively enhance the ash blonde loveliness of Marion Nixon, petite motion picture player.

The gown features the fitted front with the fullness fashionably drawn to the back. The sleeves are cut very full and give the effect of a bat's wings when the arms are extended. A collar of black lynx fur forms a V in the back.

Gloves Match Costumes.

Almost without exception, every costume designed at the RKO studios has gloves of the same material. This goes for sequins as well as silks. There seems to be no doubt of the popularity of these smartly fashioned accessories.

Feathers Are in Vogue.

The vogue for feathers was reflected recently in an ensemble worn by Dorothy Jordan when she appeared at a well-known Hollywood rendezvous in an evening cape trimmed with feathers, feathers on her gloves, feathers edging the bottom of her gown and even feathers rakishly stuck in her hair like the belles of old.

The vogue for prints is ably explained by one glance at the frock in the middle lower photo. The strong arresting colors of the vivid figures are nicely set off by the velvet flowers in a deep blackberry shade. These form a charming Pierrot on the detachable capelet. Here is a dress which may be worn for large teas or small dinners, or without the cape for very formal affairs.

Who would guess that the rippled back drapery on the skirt of the smoke gray satin frock in the right-hand picture is really the long train hooked up for dancing? As the figure sways in undulating motion to the blare of trumpets and shriek of saxophones, emerald green satin is glimpsed where the skirt is slit at the hem in the back.

Unusual draperies and new fabrics are features of the season's styles.

The formal frock, shown in the central picture, is a delightful version of what ruffles can do. The frock is made from the new evening fabric, printed wool challis.

Inspiring wind-blown draperies vividly interpret the motif of the old sailing ship figureheads on the dress pictured at the left. Sheer crepe and glinting cire ribbon falls gracefully, tier on tier. The sombre material of the gown is beautifully set off by the shirtwaist blouse of black lace insertion and ribbon. Some style prophets say the advent of black drapes are a step toward the return of bustles.

World Wide Photos.

Tunics, Variously Combined, Seize Place in New Fashions

Dresses of Skirt and Tunic Latest in Smart Creations.

Tunics have a prominent part in the new collections and have been adopted for different hours of the day. There are morning or sports ensembles which show very short tunics in angora woolen, hand-knitted tricot, jersey or woolen crepe to replace the pull-over or sports blouse. Winter tailleurs with their fur trimmings and linings are often accompanied by more elaborate tunics in rayon lame, or in bright rayon satin, forming a contrasting effect.

For under a coat, dresses composed of skirt and tunic are considered extremely chic. In such cases, the tunic is so long it looks almost like a dress. As a matter of fact, the skirt underneath only appears for ten or twenty centimeters at the utmost. The chic combination consists of having a coat in black or dark-colored woolen and a skirt in rayon satin of the same color as the coat, with a long tunic in bright and usually very light colors.

The prominent fabrics for this sort of tunic are rayon satin, rayon crepes with sometimes a touch of metal, and the novel rayon crepes with dull and bright stripe effects. Pastel shades very often have the preference. There is a decided vogue for turquoise blue and pale green to be worn with black.

Seen at Smart Wedding.

Lanvin designed the dresses admired at a wedding recently at the St. Honore d' Eylau Church. The bridal dress was in very glossy white satin with two V-pointed cut-out effects at the back, one of which developed into a long train. The sleeves were long and close-fitted. A turban in the same rayon satin was draped on the head and held the tulle veil.

Dull rayon crepe from Bianchini, in a very delicate shade of rose petal, was chosen for the bridesmaids. These dresses also had long sleeves, but with flared effects over the elbows, giving a leg-o-mutton line. The sash and neck opening trimming were in brick-colored velvet. The little toques to match were in the same rayon velvet and composed of bands of material disposed separately to show the hair underneath.

Another interesting dress was an ensemble in black rayon marocain, with pleated bands of nile-green velvet disposed on the upper part of the sleeves and forming a V-shaped point at the back and a large bow in front. Black satin dresses, some trimmed with rayon lace, were also much in evidence, as well as long tunics in rayon crepe with metal weave.

Rayon velvet was quite prominently used for the hats, but there were also large capelines in rayon satin and some toques in picot or straw made of cellophane.

Boudoir Ornaments.

Plastic materials are finding a more prominent use every day in the field of boudoir ornaments and accessories. For table decoration, centerpieces composed of plastic flowers in different colors or in just one striking combination are used, not only with modern china and glassware, but even with antique china and silver. Little menu holders, knife supporters and individual salt cellars are often in a combination of glass and pyralin or prystal.

Little trees with flowers of plastic material set on a base of the same material in the form of a solid rock are used by all the leading interior decorators as boudoir ornaments. These small trees, which often show exotic flowers, Japanese cherry blossoms or the like, are also disposed in the interior of novel bird cages designed by Marie Chauval, which enjoy a vogue at the present time.

Aquariums, which are also very popular as an interior decoration at this time, have a wide use for plastic ornaments such as seaweeds, coral, rocks, shells of all sorts, eccentric fish and so forth.

Very large flowers of the plastic material, especially in gold and transparent colors, are used for display in large, jet-black vases in spheric shape.

Soda for Tooth Paste.

Dolores Del Rio's beautiful teeth always appear whiter because her skin is dark. She really takes excellent care of them, brushing them twice a day with simple baking soda. She confesses to having started using baking soda once when she spent a week in the mountains and forgot her tooth paste. She has used it ever since.

French Sandal Offered in Gold And Silver Kid

White Satin Also Is Sold; Unusual Sequin Bags Observed in Shop.

Senoritas discovered a long time ago in Spain that a certain type heel was ideal for dancing.

The French took the Roman idea of straps and soles, annexed the Spanish heel, and created what's known as the "French sandal."

These can be bought in gold or silver kid, or white satin. They come with a short vamp and a rounded toe, designed to make large feet look small, and small feet look smaller.

Unusual sequin bags are the bright spots in the bag department of a local shop. There's one of a vivid cerise, with a top flap fastening over on one side. The gypsy color would be stunning with a black frock and cerise slippers dyed to match the bag.

A pretty silver sequin bag in the pouch style would be enviable with a deep sky blue dress worn with silver slippers.

These bags were high in the price range before Christmas, but are considerably reduced just now.

Lovely Hands Now Possible To Every One

Woman Who Does Housework Gives Hands Needed Exercise.

Capable hands, fastidiously groomed, are one of the most fascinating of beauty assets. And, although beautifully cared-for hands were formerly considered the hall mark of those fortunate women born to the purple, today they are within the reach of all.

As a matter of fact, the woman who does her own housework has possibly a better chance for having attractive hands than her more indolent sisters. By constantly wearing generous-sized rubber gloves when working in the kitchen, and loose cotton or lambskin ones for cleaning and dusting, she can bring a fine, soft texture to the skin of the hands.

Keep a quantity of hand lotion in the kitchen, in the bathroom and in the bedroom as a constant reminder. Use it several times daily. When cleansing the face at night, rub the excess cream diligently into the hands, particularly over knuckles and finger joints. An occasional bleach of diluted lemon juice or peroxide is helpful.

Attractive Coiffure Necessary For Achieving Gracious Beauty

Daintiness Half the Secret of Good Grooming, as Every Actress Knows.

As the pendulum of fashion swings back to the Victorian mode, coiffures are becoming more elaborate than ever. Gone are the days when you could run a comb through your hair and consider it dressed for the day.

The casually careless hairdress made popular by Greta Garbo not so long ago, has given way to formally sculptored waves, swirls and puffs. Coronet braids are in vogue once again. You'll see them proudly flaunted by the girl who has resisted the temptation to bob her hair.

That doesn't mean that bobbed hair isn't as fashionable as ever these days. On the contrary, the majority of lovely heads are bobbed. But with a difference. Stray wisps about the face and at the back of the neck are taboo. Today every hair must be carefully arranged and pinned in place.

Process Is Simple.

This is a day of glory for women with naturally curly hair. The rest of us can be thankful for the permanent wave. So simple has the process become that in some methods not even machinery or electricity are needed. With the new machine—less methods, the hair is simply rolled up, then wrapped in little self-heating pads that stay hot for a specified time, depending on the texture of the hair. After a few minutes, the pads are removed and the hair is "permed" for another season.

But even though your hair is permanently waved, it is best to have it set, at least a few times, by a professional hairdresser. They know how to adapt the current mode to different types of coiffures that are becoming. Once a style has been decided on, a little practice at home should enable any woman to keep her hair always well groomed and attractive. A net tied over the hair at bedtime each night will keep the curls where they belong until the next shampoo and set.

Youth No Monopoly.

Youth has no monopoly on glamor these days. For the first time in years, hairdressers seem to have conspired with milliners and costume designers to show the world how charmingly gracious the mature woman can be. This trend is especially apparent in the new hair modes. It's hard to realize that not so long ago a tightly twisted knot on top of the head was the standard hairdress for women whose youthful years had passed.

Today even grandmother bobs her hair, gets a permanent wave and enjoys experimenting with the current hair styles. She can choose from any number of becoming modes that suit her personality and help to subdue the inevitable traces of time. Waves that frame the face and swirl slantingly across the back of the head are flattering to most types. Although some women still cling to the conservative roll at the nape of the neck, the majority have adopted the dramatic upward sweep at the back.

Permanent Waves for Mothers.

Busy mothers and housewives as well as the professional and business women realize a permanent wave saves trouble and time. Even the woman with naturally wavy hair will find permanently waved "ends" a great convenience. Nowadays "permanents" can be done quickly and comfortably without any of the annoying complications of bygone days. It isn't even necessary to "stay put" while the wave is going on. When hair is permanently waved the new machineless way you can read or telephone or stroll over to another booth for a chat with a friend.

Most modern methods of permanent waving are just as successful on gray and white hair. Test curls are recommended for white hair, however, as well as for bleached and dyed hair. If your hair has been "touched up," do tell the operator, so that she may give any special treatments that may be necessary.

Secret of Good Grooming.

Personal daintiness is half the secret of good grooming. And good grooming is one of the most important laws of loveliness.

Their morning shower is followed by a spray of toilet water, an application of their favorite deodorant or anti-perspirant. Underwear is always dainty. It may be as elaborate as you please, or as simple as the most modest purse demands. if it is scrupulously fresh and dainty that is all that matters. There should never be a wrinkle in an under or upper garment, never a button missing, a stocking seam anything but straight, a shoe heel run down.

(Copyright, 1934, by Bell Syndicate, Inc.)

Long Sleeves, High Necklines Feature Gowns

Modern Juliettes Abound at Smart Capital Functions.

Modern Juliettes abound at all the smart dances, for the younger set for the debutantes, subdebutantes, and their sisters have adopted with great enthusiasm the edict that sleeves to evening dresses are a high note for the mode.

Combined with the long-sleeve arrangements of the youthful evening gowns are the high-in-the-front neckline and the very low back.

There is something demurely attractive in a young girl dressed in a closely fitted gown showing the lines of her slender figure and with yards of handsome fabric trailing on the floor, with the gown cut high of neck and long of sleeves.

Such a gown was worn by a pretty girl at a recent dance of silvery brocade made with tight, long sleeves slashed from shoulder to wrist, a high ruff-like neckline of silver lace in front, which followed the line of the low-cut neckline in the back. To carry out the intriguing demureness, the heavy fabric was slashed at one side to show much beruffled silver lace petticoats and the dress fell in graceful folds about a half a yard on the floor in back.

Brown Tweeds for Mrs. Dall.

To add to the youthful, graceful romantic diginity suggestion of other eras the caps of pearls and jewels seem to have replaced the tiny tiaras and diadems for the younger set. It must be acknowledge that they are much more becoming.

Mrs. Roosevelt wore at one of her morning meetings last week a dress of blue satin in a brilliant shade of blue. With this she wore a daintily plaited color of chiffon edged with fine lace and finished with a jabot effect of the chiffon and lace.

Mrs. Curtis Dall went riding one day during the holidays in a habit composed of brown tweed breeches and coat and a bright red flannel shirt with a brown four-in-hand tie. As usual, Mrs. Dall did not wear a hat, but had a gay red ribbon confining her hair.

Mrs. James Roosevelt, wife of the son of the President and Mrs. Roosevelt, was seen one day in an ensemble costume composed of a black crepe dress made in Russian effect, trimmed with rich fur. With this she wore a short fur coat to match and a fur beret.

Miss Barbara Cushing, sister of Mrs. James Roosevelt, who was a guest at the White House over New Year's, looked very smart for a daytime event in a suit of brown tweed heavily trimmed with brown fur. One evening Miss Cushing wore a girlish dress of white chiffon with deep ruffles up the back of the skirt and with gauntlet sleeves and a scarf effect to the neckline.

High Neckline Featured.

Miss Eleanor Roosevelt, debutante daughter of the Assistant Secretary of the Navy and Mrs. Henry Roosevelt, chose for one of the New Year dances a dress of supple brocade in a pale shade of rose. This was made with a high neckline in front and with long wrist gauntlet sleeves, connected with the shoulders of the dress to give the illusion of long sleeves. She wore a tiny jeweled crown.

Mrs. English Gordon had on at one of the New Year dances in Philadelphia a dress of orange satin with jeweled straps on the shoulders. This is made quite long and with fitted lines and a train.

Miss Katherine Poe has a dress of green chiffon made with a quite low back and closely fitted lines and a train.

Miss Betsy Dern, debutante daughter of the Secretary of War and Mrs. Dern, is wearing one of the ultra-modish flowered taffeta evening dresses, with the popular high-cut line in the front and graceful oval neckline in the back. The sleeves are full above the elbow and lattice work below coming well over the hand.

Mrs. Henry Suydam was seen in one of the smartest of the black evening dresses of the season at one of the recent dances. This is of a heavy dull crepe, and is quite high in the front, but cut away in the back. This is very close-fitting and is ankle length.

Mrs. Mark Bristol is wearing an evening gown of rose and silver brocade, made on graceful lines. With this she wears a handsome lace scarf.

Yeast as Beauty Aid.

Betty Furness owns Hollywood's most unique way of keeping that lovely complexion. She dissolves a cake of yeast in warm milk, pats it gently over her face and lets the solution stay there for exactly five minutes. After she rinses her face with cold water, she says, it glows for hours. This is particularly useful for dry complexions.

New Rule for Rouge.

There's a new rule about applying rouge, and Florence Lake has adopted this method. One requisite of the process is a pretty smile. For it has been discovered by experts that rouge should be applied to the plumpest portion of the cheek. This is the portion which protrudes when smiling. It serves two purposes—an aid to further allure and a good cure for the blues.

Newest in Velvet Scarf.

A transparent velvet scarf edged with ostrich fronds is one of fashion's newest whimsies for afternoon wear.

New Type Overshoes.

Rubber over-shoes for inclement weather created in perfect imitations of satin, faile and reptilian textures are being displayed by Helen Mack. They even lace on and tie with narrow rubber strings.

Custom of Passing to Right Begun by Old Freight Wagons

Previously, Knights on Horses Went to Left as Precaution.

By William Ullman.

Many of the things that humans do today in innocent ignorance find their origin in experience that was neither innocent nor ignorant. Traffic provides a number of illustrations, one of the most effective of which is to be found in the custom of passing vehicles approaching from the opposite direction on the right.

The United States Bureau of Public Roads, that agency which always is asking "Why?" in connection with traffic's manifold phases, recently has researched in the field of passing customs not only in this country but in England where vehicles still pass to the left.

It has not always been the custom of traffic in the United States to pass to the right. The original colonists brought with them from England the reverse practice, the fundamental reason for which had disappeared even in that early day. However, there was a reason at one time, and quite a blood-curdling one. It was that when men traveled armed on horseback, they passed to the left in order that the sword or pistol arm would be on the side of the horseman approaching from the opposite direction. The "other fellow" in traffic was dangerous in a different way in those primitive days.

When men became more peaceful, the reason for left passing disappeared, but that was not the explanation for the change to passing on the right which occurred in this country in early Colonial days. No, it was something more positive than that. The Conestoga wagon came along at that time and the "chauffeurs" of these early freight-hauling vehicles rode the left wheelhorse. They preferred passing to the right for the reason that there was better visibility in such a case, smaller opportunity for entangling wheels with the wagon coming from the opposite direction.

But why should all other types of vehicles follow this lead? There was an excellent reason for it. The wagons made deep ruts in the roads over which they passed, ruts so deep that other traffic had no choice but to stay in them and follow the pathway of the Conestoga wagon.

There may be small reason why this reason for right-side passing still should prevail but, as everyone knows, it does in this country.

Find New Cars' Virtues.

Motorists will spend months discovering virtues in the new cars, virtues which are not visible on the surface. Among them: That wind roar at high speeds has been greatly diminished; that in changing windshield angles the body upper structures, engineers have improved visibility; that even in instances in which wheelbase has not been increased, bodies have been lengthened with the result that leg room in both driving and tonneau compartments is increased; that the emergency brake has become strictly a brake to hold the car when it is parked, while the service brakes have increased capacity; that elimination of corners and crevices about the body has made the car far less difficult to wash and polish.

These minor points may not be prominent in the sales talk, but they are quite important in making car ownership more pleasant.

Regardless of what the motorist may think, it is not safe to change traffic lanes without a more thorough check of approaching traffic than is possible through the rear view mirror. There is a very large blind spot off to the left rear of the car which can be eliminated only by an actual look behind.

New Cowl Ventilator.

That the reverse of a standard practice may be the correct solution of a problem is an often discovered truth in the field of automotive engineering. The year, 1934, provides another illustration of the point.

It appears in the form of a cowl ventilator which opens to the rear, toward the windshield, rather than to the front of the car. It solves the problems of keeping out insects and rain without the necessity of building special drainage systems and suitable screening. At the same time, there is no diminution in the amount of air since the currents off the windshield are deflected into the ventilator, thence into the interior of the car.

After decades of up-draft carburetion, virtually the whole motor car field reversed itself and went down-draft. There are many other similar reversals which many believe may be harbingers of automobiles with engines at the rear—and very soon.

Traffic Rules Not Fixed.

There is one exception to the rule that motorists must obey the traffic regulations. They must disobey them with alacrity when ordered to do so by a properly constituted traffic officer or official. Why?

The reason for this provision is that in emergencies officers are given full authority to abrogate the existing regulations when obedience to them would create or intensify a danger. Following the instructions of an officer, even though it means positive violation of a regulation, can not bring any penalty, but failure to heed his instructions can and does.

Your Eyes In Driving.

Your eyes are among the best on the highways if you can read the wording on a one-word traffic sign in 0.6 seconds from a distance of 200 feet.

China Rickshas Now Complete With Radio Sets

Latest Wrinkle Appears Along the Streets of Shanghai.

Shanghai (U.P.).—All the ancient glory of the Flowery Kingdom had nothing to compete with the latest wrinkle in modern comfort seen frequently on the streets of Shanghai these days.

It is a small radio receiving set installed on a ricksha with power furnished the generator through the vehicle's wheels.

This form of entertainment is extremely popular with the lithesome sing-song girls, who may be seen riding in their private rickshas up Nanking road, relaxed and slumber-lidded, listening to the melodies of Ted Lewis, Paul Whiteman or Bing Crosby over radio.

The sets are built by a German company. The wheels of the ricksha generate sufficient power for a radio with eight small tubes.

Occidentals seeing the East for the first time always are amused at the sight of venerable Chinese gentlemen taking their birds out for a walk in the early morning.

Tibet road, the "canary row" of Shanghai, presents to passersby a genuine symphony of bird music in the morning while the air is still fragrant and fresh. It is a belief that the birds will sing better if given a morning walk. Employes of the bird shops are seen every day carrying from 3 to 20 birds in their cages around the block.

A huge bearded Sikh wearing a scarlet turban on his head greets the visitor to the American Consulate in Shanghai. A Chinese servant with shaved head and long gown directs him to the department he seeks. Russian, British, Chinese, French and Portuguese lawyers practice before the court and some don't speak English. A Filipino stenographer takes dictation. The consulate itself, housing the U. S Court for China, American Consul General, American Consular Court and the American officials and their families, is owned by the Japanese. This is internationalism in Shanghai.

English as practiced by Orientals sometimes attains surprising results. An example is a sign at Kiaochiao Beach: "We rent swimming suits guaranteed free from louses, fleas and bugs."

1934 Chevrolet Considers First Rider Comfort

"Knee-Action Wheels" and Increased Body Length Featured.

The new 1934 Chevrolet, with "knee-action" wheels, 80-horsepower "Blue Streak" engine, streamlined body and an imposing list of improvements, was announced yesterday at a special showing at the Washington Building, Fifteenth street and New York avenue, where the display will continue all next week.

In the design and development of the new models, particular attention was given to driver and passenger comfort and every effort was made to eliminate the sensations of sound and feeling that have proved annoying to the motorist.

The new Chevrolet is longer—it has a 112-inch wheelbase—roomier, more powerful, smoother and more quiet than its predecessor. The engine is placed several inches farther forward in the chassis and seating has been rearranged. The additional length is utilized to provide more space for the occupants both in front and rear.

In appearance, the sleekness which has characterized Chevrolet cars in the past is further accentuated by the actual length increase and the treatment of the car design itself.

The increased power delivered by the new "Blue Streak" engine improves the performance, and the many engine refinements combined with distinct chassis improvements, insure fast, safe, economical and quiet operation. Both front and rear seat passengers are insulated from road shocks by the introduction of independent front wheel suspension—known as "knee-action" wheels—combined with improved rear spring suspension and a more balanced distribution of weight.

By independent front wheel suspension is meant the attachment of the front wheels directly to the frame without the use of the front axle. In the conventional type of springing it was necessary to have very stiff front springs because they had to hold the axle and wheels in place. Independent springing relieves the front springs of this task and permits use of one which has and permits the use of one which has a soft, velvety action, just as soft.

In design, the front spring unit is neat, compact and efficient. The entire coil spring mechanism and shock absorbers are incased in a sturdy weather-tight steel housing and the mechanism itself works in a bath of oil. The front wheel is supported by two strong arms extending from the spring units. The units themselves are rigidly bolted to the frames by means of a king-pin support.

The new "Blue Streak" engine of the 1934 Chevrolet is more powerful, smoother, quieter and more economical than any of its predecessors. Incorporating many unique design features and refinements, the new motor has a bore of 3 5-16 inches and a four-inch stroke and develops 80 horsepower at 3,300 revolutions per minute.

The 1934 line of passenger cars again features Fisher No-Draft ventilation in all closed body types. All bodies are approximately 3¾ inches longer, with the cowl lengthened 1¾ inches and 2 inches added to the width of the closed body front doors. On the interior of the closed bodies, the increased overall length is divided to provide more leg room in the front and 2½ in the rear seat.

The same smart beaver tail design and flowing stream lines, which characterized the 1933 closed bodies, are continued in the 1934 line with modifications.

"...breeding places of disease and crime..."

Begin This Startling Series in TODAY'S Washington Post!

FELIX BRUNER

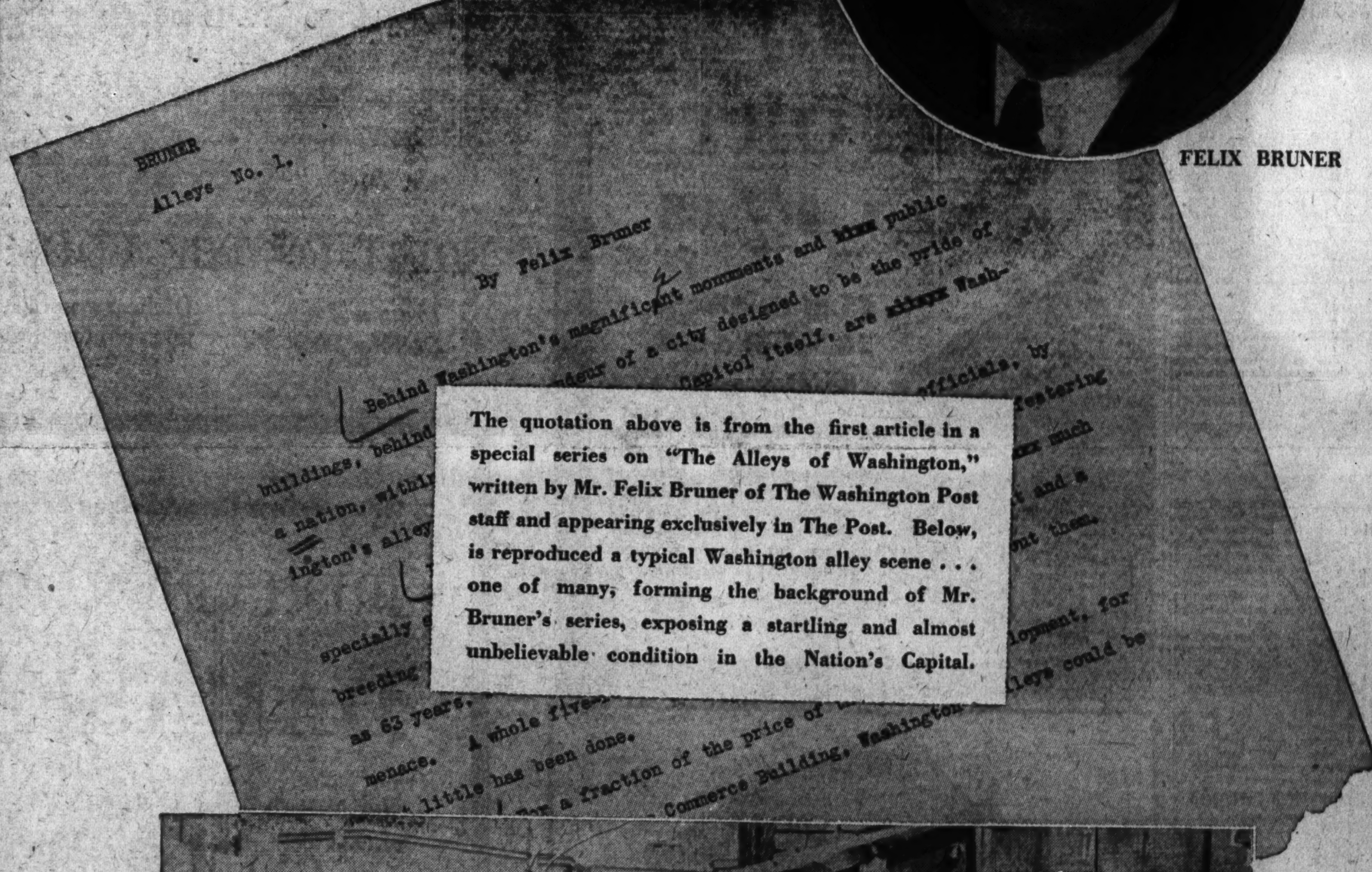

The quotation above is from the first article in a special series on "The Alleys of Washington," written by Mr. Felix Bruner of The Washington Post staff and appearing exclusively in The Post. Below, is reproduced a typical Washington alley scene . . . one of many, forming the background of Mr. Bruner's series, exposing a startling and almost unbelievable condition in the Nation's Capital.

The Washington Post

Miss Merrick Host to Christ Child Society

Reports Are Heard From Committee About Yule Activities.

The first meeting of the year of the Christ Child Society was held at the home of its president, Miss Mary V. Merrick, 2 East Melrose avenue, Chevy Chase, Tuesday. Present were: Miss Mary Barney, Mrs. Robert Cahill, Mrs. D. J. Callahan, Mrs. James Emery, Miss Borredell Gower, Mrs. J. G. Haskell, Miss Anna Keady, Miss Mary Kernan, Mrs. William J. McGee, Miss Mildred Merrick, Miss Sarah Maher, Mrs. Dudley Morgan, Mrs. Arthur Mullen, Mrs. Charles P. Neill, Mrs. John J. Noonan, Mrs. Louis F. Peake, Mrs. C. W. Semmes, Miss Rose Shea, Mrs. Thomas Sheridan, Mrs. Joseph P. Tumulty, Mrs. George Y. Worthington.

Reports were heard from committees on Christmas activities and work planned, and committees arranged for the new gymnasium of the Christ Child Settlement at 608 Massachusetts avenue northeast.

Mrs. Robert Cahill, chairman of the Junior Guild, reported on the pageant given at Wardman Park Theater by pupils of Georgetown Visitation Convent and on the children's donation of toys. This is the most colorful event of the Christ Child Society year. Children from all over the city bring toys. A pageant is given. Christmas carols are sung and the children come and lay their gifts at the crib of the Christ Child and receive a small memento from the Christmas tree. It was feared that, due to the inclemency of the weather, the icy streets, the attendance would be small, but their fears soon were dissipated as the hall filled up.

Cellist Will Play At Gunston Hall

Felix Salmond's Recital Scheduled for Jan. 19.

The principals of Gunston Hall School have issued invitations for the leading musicale of the school's season to be held Friday evening, January 19, when the British violoncellist, Felix Salmond, will give a program. Mr. Salmond is well known among social and musical patrons in Washington, for, while connected with the Curtis Institute of Music in Philadelphia, not a few chamber music events locally found him among those present. He also appeared at the Library of Congress as a member of the famous Curtis String Quartet, all the members of which were virtuosi, and he is widely known as a professional artist of the first rank.

Gunston Hall includes among its musically gifted pupils little Miss Muriel Salmond, the artist's 13-year-old daughter, who is studying piano and gives promise of having a singing voice.

The school opens its post-Christmas session tomorrow and among the new students enrolled for the spring are Miss Kathryn Lewis, daughter of Mrs. H. A. Lewis, of Jasper, Ala., and Miss Lula Howard Spragins, of Halifax, Va., whose aunt, Miss Lula H. Edmondson, lives at the Burlington in Washington.

Miss Mary L. Gildersleeve and Miss Mary B. Kerr, principals, will preside at the first of the season's Saturday "at homes" at Gunston Hall this coming Saturday from 4 to 6 p. m.

Cards have been sent out for these events, which will be held each Saturday until Lent. Mrs. John S. Barbour will pour tea at the first event, this Saturday.

Chapeaux-Femmes Salon Has Meeting

"Hearts" Played at Social Gathering of Unit.

La Societe Des Huit Chapeaux Et Quarante Femmes, Salon No. 14, held its social meeting at the home of Mrs. Mayme Kehoe Wednesday evening with Departmental Chapeau Pauline Paro and her officers as hostesses. "Hearts" was the major game of the evening and honors were won by Mabel Staub, Mildred Eckels, Marie Hargy and Willette Preston. The best suggestions for New Year resolutions to help make the salon bigger and better were submitted by Janet McRae and Marie Hargy.

The regular business meeting will be held at the Washington Hotel January 17.

The cheerio committee will hold its monthly party at Mount Alto the evening of January 29, and all partners are invited.

The ways and means chairman, Mabel Staub, is urging all partners to do their utmost for the hope chest, so a more elaborate child welfare program can be carried out.

36 British Peers Die During Year

London (U.P.).—Among 36 peers of the realm who died in Great Britain during 1933 nine left no heirs and these noble lines become extinct. However, ten new peers were created by the king during the year, so the balance remains nearly even.

These facts are revealed in Burke's Peerage, Baronetage and Knightage for 1934, which has just been published in its ninety-second edition.

The casualty list among the baronets is a long one, 55 having died, with 13 of the titles without succession. Only nine new baronetcies were created, compared with ten in 1932.

The new peers have been recruited from the ranks of shipping magnates, art connoisseurs, diplomats, doctors and field marshals. The most recent baronets include bankers, politicians, royal aids and a former editor.

FRUIT-of-the-LOOM *is the* "BUY-WORD" *at* THE HECHT CO. *all this month!*

Fruit-of-the-Loom Sheets

ACTUALLY MEASURE *4½ INCHES LONGER* AND ARE *HEAVIER*, TOO

MONDAY (1 Day Only)

ONLY 59 FINE SILK

COMFORTS

Manufacturer's Entire Stock of SAMPLES!

$7.88

15 of Fine Moire
26 Velvet & Silk
18 Matelasse Inserts

A manufacturer with whom we do a lot of business throughout the year gave us first chance at this accumulation of beautiful sample comforts. Of course, we grabbed them. We've sold many of these same comforts in our own stocks at higher prices.

No Mail or Phone Orders!

Fifth Floor—The Hecht Co.

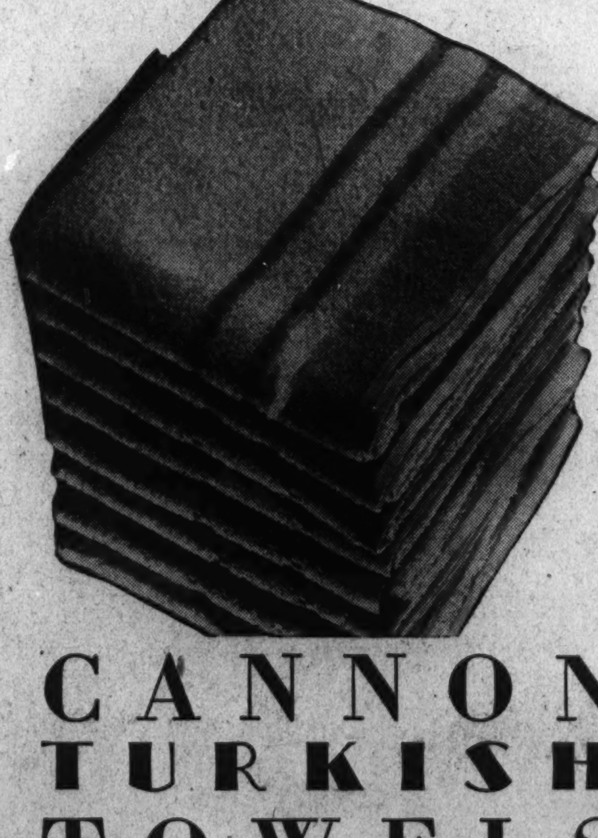

CANNON TURKISH TOWELS

4 for 96c

Fleecy, thirsty, typical CANNON towels . . . in solid colors with white borders, or white with novelty colored borders. Also 24x46 Cannon Turkish towels, 4 for 88c.

Hemstitched Damask Towels 29c
Irish Linen Tea Towels . . . . 6 for 98c
Reversible Chenille Bath Mats 58c

Fifth Floor—The Hecht Co.

$1.29 • 81x103½ inches

63x103½ in. Sheets . . . $1.19
63x112½ in. Sheets . . . $1.25
72x103½ in. Sheets . . . $1.25
72x112½ in. Sheets . . . $1.29
81x112½ in. Sheets . . . $1.39
90x112½ in. Sheets . . . $1.49
42x36 in. Pillowcases . . . 34c
42x38½ in. Pillowcases . 39c
45x36 in. Pillowcases . . . 39c

Look around you, here and elsewhere . . . you'll not find a sheet at anywhere near this price that compares with it. Famous the country over, Fruit-of-the-Loom sheets and cases are a real investment at any price, and a positive "give-away" at the prices offered here. Part of our gigantic purchase of some months back. When these are gone, there will be no others at this price . . . so do your buying by the half-dozen and dozen lots. Fifth Floor.

Pride of Washington Sheets and Cases

The new sheet exclusive with The Hecht Co. in Washington. Pure white bleach, with wide, neatly turned hems. 42x36 in. Pillow Cases, 23c. Fifth Floor.

• 72x108 inches
• 81x99 inches

94c

FRUIT-OF-THE-LOOM MATTRESS COVERS

Twin or Double Size

Of heavy unbleached muslin with tape bindings and rubber buttons.

$1.59

Fifth Floor—The Hecht Co.

'Way Below Usual Prices Because They're "Weaver's Seconds"

IRISH LINEN DOUBLE & SINGLE

DAMASK CLOTHS

64x64 in. Single Damask Cloths $2.29
64x84 in. Single Damask Cloths 2.59
64x102 in. Single Damask Cloths 3.59
60x80 in. Single Damask Cloths 2.29
66x86 in. Single Damask Cloths 2.99
70x80 in. Double Damask Cloths 7.99
70x126 in. Double Damask Cloths 8.99
70x140 in. Double Damask Cloths 11.99

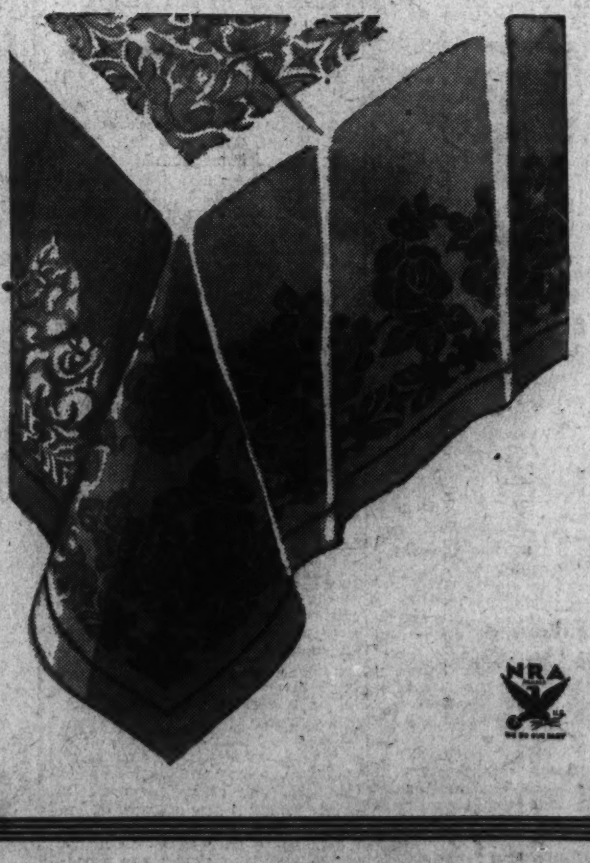

"Weaver's Seconds"—bought months ago from a large Belfast mill. In many instances, we've hunted high and low for the so-called defects, but we haven't found them yet. A rare opportunity to buy beautiful and fine damasks, at prices we can not duplicate.

Fifth Floor—The Hecht Co.

Automobile Parking Service for Our Customers, E Street between 6th and 7th, 10c first two hours!

THE HECHT CO

F Street at Seventh

The Washington Post Magazine

WASHINGTON, D. C., SUNDAY, JANUARY 7, 1934

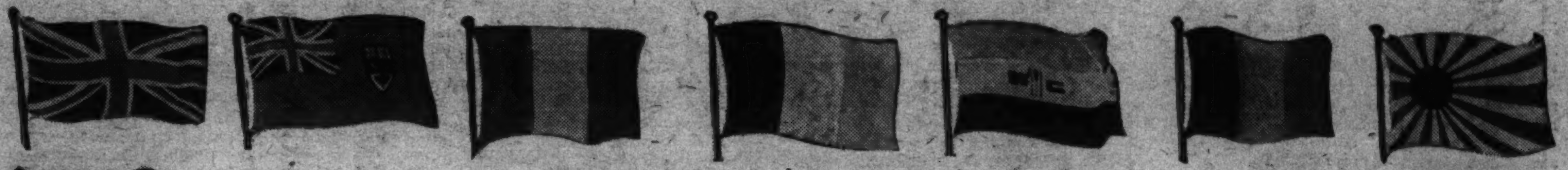

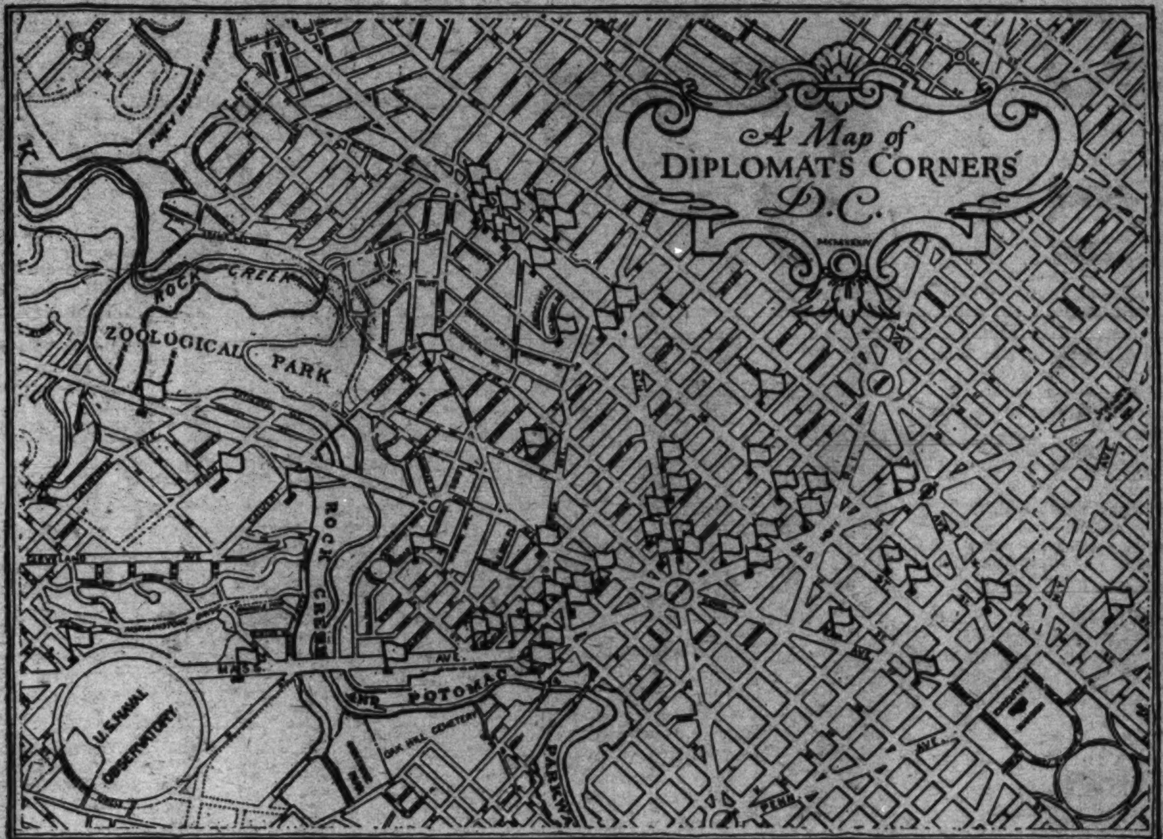

Outposts of Other Lands

International Quarter Is Beyond District Law

WHEN is Washington, D. C., not Washington, D. C.? That is a riddle to which there are more than 50 answers—one for each legation and embassy here. According to the tradition of extraterritoriality, the house and equipages of a diplomatic representative are regarded as a part of the country of the power by whom the agent is accredited. Consequently, there are people who live within the District of Columbia, but are outside its laws.

All of us, in moments when life seems a little hard, would like to be able to drive through a traffic light, make a U turn in the public gardens—on the flower beds, break plate-glass windows and pull policemen's noses—without having to "fix" the piper afterward. Not, of course, that members of the foreign colony ever indulge in these diversions with malice aforethought—but they could.

Diplomatic immunity and privilege are founded partly on custom and partly as a result of negotiations embodied in international law. Immunity, as defined by Mr. Justice Holmes, rests upon the theory there can be no legal rights as against a sovereign that makes the law on which the right depends. Consequently, a diplomat is immune from ordinary civil, criminal and police jurisdiction, although he is bound by the local substantive law. That is, he may be considered guilty of an offending act, but he need not suffer the consequences.

Special privileges are sometimes enjoyed by the diplomats with regard to certain matters. Perhaps the best known of these are the special laws with regard to the transportation and possession of liquor.

The residence of the foreign representative is usually purchased by his government in a private transaction. Ordinarily there is no tax on it, nor on the personal property of the agent. At a rough estimate there are 8.5 acres in Washington which are foreign soil. The missions range in size from suites in hotels to great mansions.

The foreign representative can not be sued, nor can his goods be seized for debt. He can not be arrested and tried for a criminal offense. But it is not to be supposed that the diplomats are free to disregard the laws of the state receiving them. It is only that the ordinary procedure and the usual sanctions can not always be applied.

For a crime of violence or for plotting against the state, the recall of a diplomat may be requested. In the event the United States should desire the recall of the agent of a foreign power, the Secretary of State would make the facts known either to the head of the foreign mission or the home government. Should the request for the punishment or removal of the offender be ignored, the United States might take measures for its own defense by surrounding the foreign mission in question.

The United States has requested the recall of a French Ambassador, Genet, in 1793, and an Englishman, Crampton, in 1856, for violation of neutrality. During the last war the German naval and military attaches, Capt. Boy-Ed and Franz von Papen, were recalled for sabotage. This case attracted much attention, as both men were accused of implication in a plot to destroy American munition factories and American ships carrying munitions. Their subordinates, not connected with the embassy and not protected by diplomatic immunity, were imprisoned.

Governments often avoid giving publicity to requests for recall, and informal "conversations" may lead to the transfer of the persona non grata. Several years ago the wife of the Persian Third Secretary was in a fatal auto crash. After "conversations" between the Secretary of State and the Persian representative, the Third Secretary was transferred to Teheran, Persia.

Diplomatic immunity extends only until a man's connection with his country's foreign mission is terminated and he has had sufficient time to leave the country. In 1923 the chauffeur of the Secretary of the American Embassy in Paris

Continued on page 15.

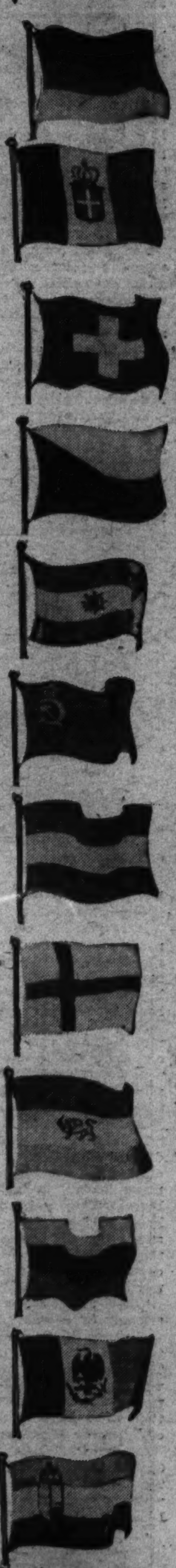

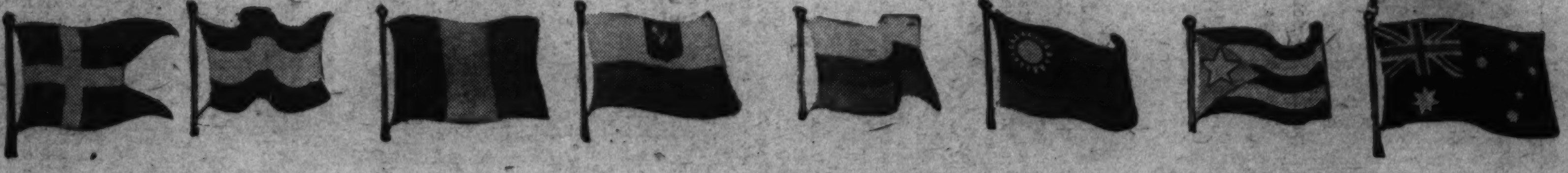

Need Advice? Ask Your Cab Driver

ADVICE about investing money in bonds or mortgages or sending your children to college may come from your taxi driver, as well as from your banker or the college dean! That is, if you live in Washington.

It is a readily confirmable fact that a majority of Capital drivers are men who have not always been the here-today and gone-tomorrow type. Hundreds of them are family men.

Losing positions they have held for years, because of the depression, perhaps, they have been attracted to Washington by favorable reports. Failing to find immediate employment, but desirous of remaining in the city in the hope of getting more suitable work, they have turned to taxi driving. It is a sure way of earning a much-needed present living, they find.

Perhaps you have been wanting to build a home on the property you bought several years ago, and think now is a good time; perhaps you'll be needing the advice of a real-estate agent and an architect.

The client whose interests you are retained to protect needs the advice of a high-grade consulting engineer with years of experience.

A quotation keeps running through your mind. You can not ascribe it to any author.

You long to travel, and you wonder where would be a good place to spend a whole year of absolute freedom from worry, at little cost.

You need a carpenter, a brick mason, an electrician, a statistician, a lawyer, a college professor, an adventurer.

He may be the driver of the cab in which you are riding. Probably the name on the driver's license card, coupled with the photograph on it, will have a vague familiarity. You've seen the name or heard of it somewhere before, you just can't place it.

It is possible that you have heard the name or seen the face. In his own part of the country, or even in the Capital, that man was perhaps once a bank officer, a college professor, engineer, or someone who had figured in newspaper headlines.

Not without cause, this situation may be more often a true one in Washington than anywhere else in the world.

In France, with its famous Parisian "Taxi-village," and in many other foreign countries, taxi-driving is a traditional profession, handed down from father to son.

In this country, however, when taxi drivers of many companies have checked out in the morning, they are free agents for many hours. In fact, they are their own bosses. They may work as long or short hours as they please or declare a holiday, and go on an outing in the country with their families. On the other hand they may decide to take in a movie, or attend a lecture on thermo-dynamics.

There are, of course, regulations which attempt to govern the activities of many taxi-men. Some companies require a certain amount of paid-for mileage each day. There are spotters, trailers, "company" men watching the drivers' routine. Some companies require a check-in at a specified time each morning and a check-out at a certain hour of the evening.

Of the 4,000 cabs on the streets in the Capital, almost seven-eighths are owned by the drivers, and operated under concessions which permit independence within certain loose limitations.

By his very nature, the taxi driver likes independence. He can not work under restraints imposed by routine duty. Driving his own cab, and being in a sense "on his own," this occupation as public servant is a role which he does not find irksome.

Then, too, this freedom permits contact more readily with all sorts of people. Interviews with a dozen drivers reveal they get a genuine "kick" from this close study of human nature. Hearing discussions among prominent men in their cabs provides them with the materials for a liberal education, they declare, an education of a sort they could get in no other job.

Another great reason why taxicab drivers differ from those of other cities lies in the fact that Washington is not an industrial center. This has a twofold effect; first, the drivers are a different type from those operating in a city where smoke and steel are the index to its prosperity; second, their passengers also come from a different class.

Unemployed college graduates, men formerly in high positions forced to seek work bringing in a steady income and students attending night classes have found taxi-driving fairly lucrative and suited to the taste of persons who have known independence.

The old-fashioned driver had an old-fashioned public. In an earlier day, a combination factotum and chauffeur was required for the comparatively high fare indicated by the meter. The situation is changed: the rider demands conversation, ordinarily being the instigator—and usually gets it. The driver has to talk, so he sees to it that he has something to say.

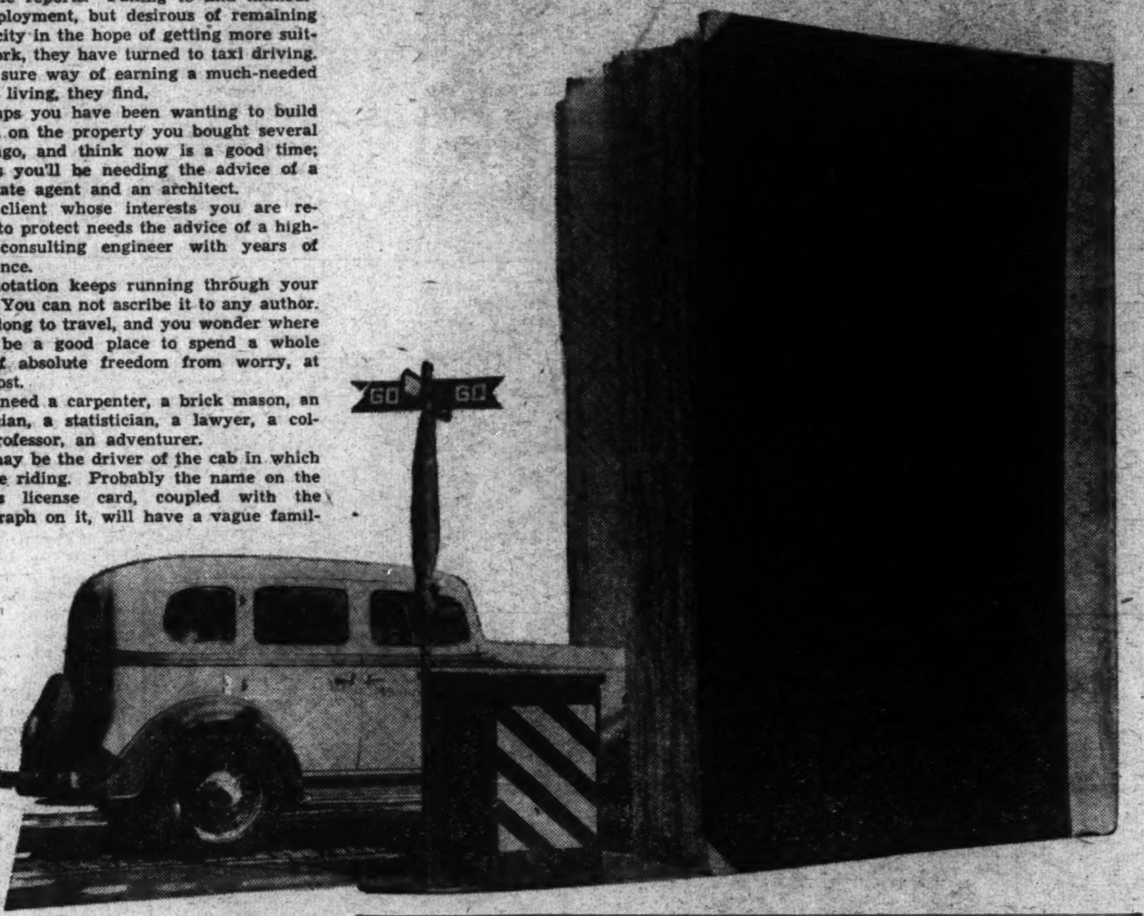

Our Own Washington Letter

Dear Coralie:

Well, here are George and I right in the heart of the Nation with our fingers nothing so much as on the Nation's pulse, and it certainly is a thrill of the first water to look out of our window and see the monument which stands for the father of his country. I mean it makes a girl realize she is actually an American to be in a town which is named after a President and where he once was. I mean ever since I heard the cherry tree story I have been dying to come here, because I have always heard that ever since then practically everybody in Washington has had the axe out for somebody.

So being in Washington is divine because it is just like being several other places, because the town is full of foreigners who are beyond the law and are called diplomats.

They live in embassies, and when you get in an embassy it just carries you right back to the Ritz bar in Paris. I mean I can not even think of the Ritz bar in Paris without feeling downright sentimental. And when you think of what happened to Mr. J. P. Morgan here last summer you just feel that anything could happen. I mean a lot of people would travel 1,000 miles to see a midget on Mr. Morgan's lap.

All the Roosevelts seem to live here, and you can not turn around without running into a Roosevelt. And everyone is very, very excited about a deal which is called the New Deal, and it all depends on Mr. Franklin D. Roosevelt, whose cousin is Assistant Secretary to all the Navy.

And so we have been going to a lot of cocktail parties which are very, very interesting because they are full of people who are strangers to Washington, and everyone who is not a stranger tries to make them feel at home. I mean after you have been in Washington five minutes you find yourself trying to make some one feel at home. And I met a gentleman who was an attractive European gentleman, and he said he always had the feeling that the reason they asked diplomats to parties was so they could be fattened up and made to pay their war debts. I mean when I think of all the money we girls have gentlemen spend in Europe and Paris, you think something should be done. And I have heard people say that they do not have any idea what we will use for money if we go off any more standards, and I for one think it would serve the Europeans right if we did not have anything to use for money and fell back on barter. So it just shows that when a girl gets down to Washington it really gets her mind thinking about National questions which really would not occur to her in New York where so much else is happening.

And it seems that nearly everyone is down here for a reason, and did not just come for the trip, and they are all interested in saving the country. And I really can not think of anyone in New York who is interested enough in the country to come down and do something about it. So it is very inspiring to be down here.

And so yesterday when I was standing at the entrance of the British Embassy while they were getting me a taxi, I made the acquaintance of a young man who is third secretary. So I said, "If you are a third secretary what are your other two-thirds, and it all ended up that the young man is going to tell me all the secrets of Washington. And I can not think of anything which has happened here which is not a secret, and I am thinking of starting a salon, and have all the people come to tell their secrets so I can write a book about it.

And so I told the young man I thought I would start a salon, and he said it was very encouraging because I looked like the kind of young lady who would just fill up the bathtub to the brim with martinis and let them bob for the olives. So I thought this was quite a cute idea because I really think the ladies would have to take off their hats to bob for the olives, and I do not think some of them have had their hats off since the Taft Administration. I mean they have probably never gotten anything out of life but the vote.

So I expect I shall stay in Washington because it is very good for a girl's mind to be thrown in contact with world problems, and who knows, I might turn out to be the Joan of Arc of America. Because, after all, it took a woman to design the Star-Spangled Banner.

So no more now, PENELOPE.

IN WASHINGTON

By Katherine Smith.

Flowers.

1. Floral Attitude.

You get them at a swanky shop
You get them at the five-and-ten,
You get them on the road, or from
Street corner flower men.

You take them to your palaces
Or to your "room-behind-the-stair,"
But flowers have no sense of class,
They're princely everywhere.

2. One Man Buys.

A high-powered auto rolls up to the curb
A man alights, strides to the door
Of a florist's. Inside he is greeted with smiles
Of the clerks. His glance covers the store.

With suave calculation. A whisper of bills
From a roll and the business is done,
And a half-dozen orchids for some one is sent
Look! I am the fortunate one!

3. Another Man Buys.

Two tired shoes on tired feet
Step timidly inside the shop,
Two eyes look thirstily at gay
Bright flowers—two thin fingers drop.

Some coins upon the counter, then
The shoes go out, a little less
Despondent than before, because
Their owner's hands hold loveliness.

4. Flower Market—Saturday Afternoon.

"Two dozen roses for twenty-five cents—"
—"Here's a nice bunch of sweet peas—"
"Jonquils and tulips—some marigolds? Sure!"
"I'll take those violets, please."—

"Two dozen roses, all yellow and red—
Sell 'em for fifteen this time—"
Want to buy all of them, what'll I do?
"Roses, ma'm? Only a dime."

5. Free Lance Florist.

I felt a meek touch on my elbow, turned
And looked down on the timid, questioning
Eyes of a ragged urchin, his hand
Grasped the first flowers of spring.

"Please, ma'm, you'll buy a few violets?"
I found a few pennies, and from the child
I bought the small withering blooms he held,
Because of the way he smiled.

Maryland Naval Hero Was Racket-Buster

Senators Seeking to Curb Graft Could Learn Lesson From Stephen Decatur

By William Rufus Scott.

SUAVE racketeers of today and swashbuckling pirates of yesterday are brothers under the skin. Such would be the verdict of Maryland's great naval hero, Stephen Decatur, whose 155th birthday anniversary was recorded last Friday, if he were here to advise the senatorial committee now sponsoring stronger laws to crush the modern grafters.

"Give 'em cold steel!" would be Decatur's slogan, for that is what he gave the buccaneers of the Mediterranean Sea who preyed on American merchant ships back in Jefferson's administration. In his day it was called paying tribute while today it is called buying protection. The pirates of Algiers, Tunis, and Morocco had exactly the same system that racketeers now operate—getting something for nothing by threatening death to those who resist.

Gangsters today order business men, or trade associations, to pay certain amounts for "protection." If this is not paid, a man's place of business may be bombed, his truckmen may be waylaid, or a barrage from a submachine gun may snuff out the lives of those balking at the demands. The pirates of the North African Coast ordered our ships to pay for "safe" passage or face confiscation, with death to the crews, or slavery in the desert.

President Jefferson, in 1803, included Decatur, then 24, among the officers ordered to protect American merchant ships from these pirates. He was given command of the schooner Enterprise, not much of a war vessel even in those days. But Decatur put courage and daring at the helm when he began the career which makes him rated by many authorities as the most conspicuous figure in United States naval history between John Paul Jones and Farragut.

In personality, in early maturity of genius, in reckless daring, Decatur had the leading characteristics of the famous British naval hero, Lord Nelson. In support of this, compare Decatur's fight on December 23, 1803, with any exploit of Nelson's. Decatur attacked and captured the pirate ship, Mastico, larger and more heavily armed than the Enterprise. With this captured vessel he then executed another daring attack. He boldly entered the pirate harbor of Tripoli and destroyed a pirate frigate in a ferocious hand-to-hand fight where knives and cutlasses decided the issue.

Decatur and his men knew full well the risk they were taking. It has been said that for savage treatment of captives no other race exceeded the Barbary pirates of the Mediterranean Sea. Horrible dungeons, torture chambers, slavery in roving bands, or execution in the most painful way the cutthroats could devise, were included among the well-advertised experiences of those victimized by the buccaneers.

During the years before the pirates were finally brought to terms it is estimated that 20,000 captives were taken from ships in the Mediterranean. How much ransom was paid can not be computed with any degree of accuracy, but it is credibly reported that it totaled millions of dollars. Yet the modern racketeers of America are known to have exacted far larger sums.

The Decatur victory did not end the war. In 1804 he commanded a group of American gunboats in an attack on Tripolitan ships, capturing two in sanguinary fighting at close quarters. This battle has been called "the greatest little fight in history."

Clearly, it was Decatur's willingness to c[illegible] to grips with the pirates that decided the contest. So it is equally clear that while passing stronger laws will help, hunting out the modern pirate in his lair is the kind of warfare that must precede defeat of public foes today. The Department of Justice promises just that kind of leadership.

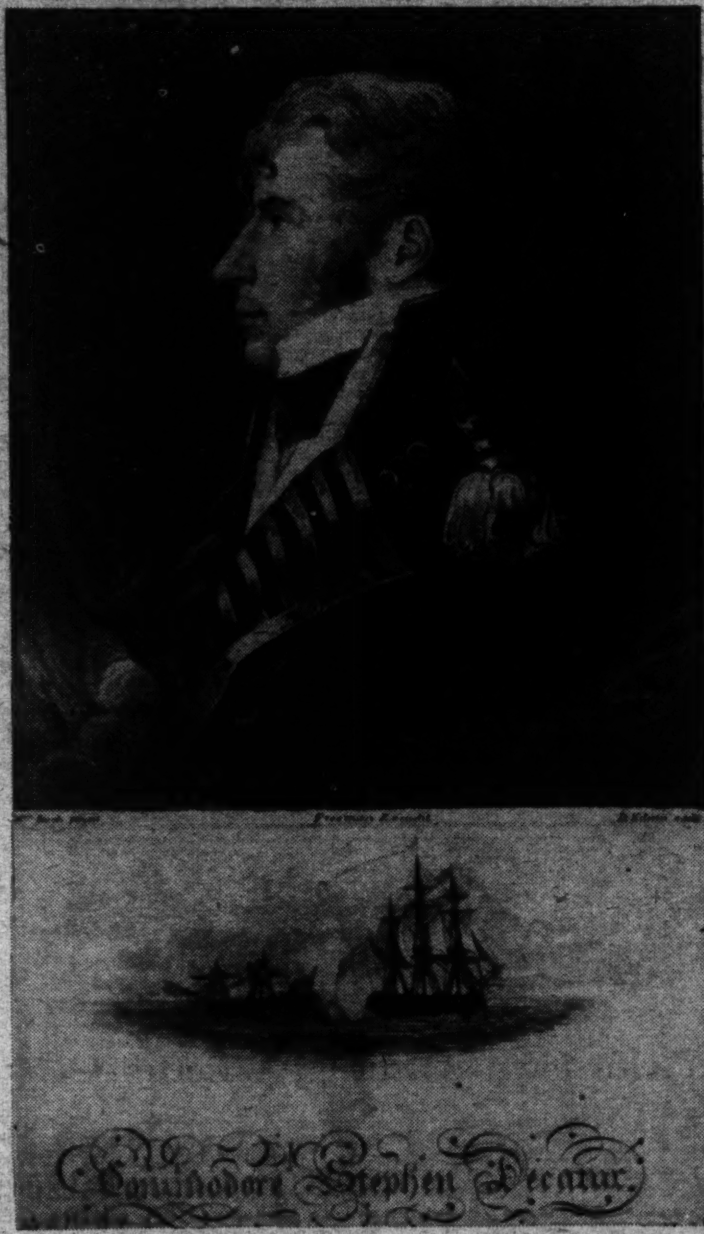

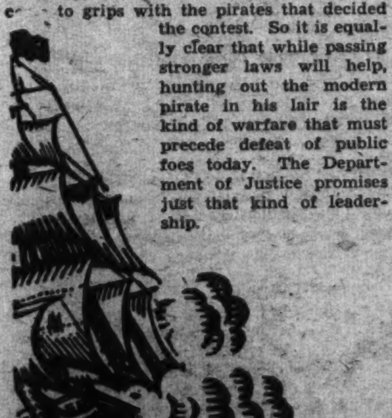

Decatur took part in four other attacks on Tripoli, having in the meantime, been given the rank of captain and placed in command of the Constitution when only 25 years old! That rank was the highest in the Navy.

After successive defeats, the amazed pirates were ready to sign a treaty of peace with the United States. This was done in 1805 and American ships were relieved of paying tribute.

When Decatur returned to America he married Miss Susan Wheeler, of Norfolk, Va. From this time until the War of 1812 his career did not immediately concern the international racketeering game. In the second war with England he distinguished himself, and when that affair was out of the way trouble again broke out in the Mediterranean Sea. The pirates had taken advantage of the preoccupation of the United States to renew their exactions of tribute from our shipping.

Decatur was sent back to finish the job. With his ardor undiminished he captured an Algerian frigate in June, 1815, permanently crippling the power of the pirates and, in turn, exacting from them a lasting submission, agreed to by the Bey of Algiers, the Bey of Tunis, and the Basham of Tripoli. All Europe acclaimed American grit and profited by it, too.

The custom of paying tribute and racket money grew up in the same fashion. It began in a small way and as the pirates' profits became large, it developed extensively. The system was for a pirate ship to stop a merchant vessel, estimate the value of the cargo, and ask payment of tribute of varying percentages. Hints were dropped about the dire results of not paying. Shipowners came to figure this tribute as a regular part of operating cost, just as some modern business men have figured paying gangsters racket money a necessary evil. The ultimate consumer, of course, was the real loser.

Decatur was born on the Eastern Shore, about a mile from the town of Berlin, Md., not far from the Delaware line, on January 5, 1779. He had French and Irish as well as English ancestry. His education, in Philadelphia, seemed destined to turn him toward civil, and possibly ecclesiastical, pursuits, since part of his schooling was at an Episcopal academy, but these ideas were abandoned abruptly for a seafaring life.

His first position was with a shipbuilding firm. When 18 years old he was among those on the frigate United States when it slid down the ways in Philadelphia in 1797. The frigate was the first naval vessel launched after the Republic came into existence. From this beginning the career of Decatur unfolded rapidly and brilliantly.

Commodore John Barry interested himself in Decatur, obtaining an appointment for him as midshipman in April, 1798. The following year Decatur was promoted to lieutenant. Four years afterward he was on his way to his African adventure.

Although he spent little time in Maryland in his busy career, Decatur was destined to die there at a comparatively early age. It was not in battle, however, but in a duel. The controversy arose over an issue of conduct of a fellow naval officer and the adversaries met near Bladensburg on March 22, 1820.

Commodore James Barron had acted in a way that caused Decatur to criticize him. The commodore challenged Decatur to the duel in which the latter was mortally wounded.

Decatur's sense of patriotism was condensed into a sentence which is widely quoted:

"My country, may she ever be right, but, right or wrong, my country!"

It should be recorded, however, that the defiant slogan: "Millions for defense, not one cent for tribute!" did not originate with him or in direct connection with the war on the pirates. The exclamation was hurled in the teeth of the French, in 1796, when a proposal made to Charles Cotesworth Pinckney, of South Carolina, who was then ambassador to Paris, was deemed offensive to the honor of the United States.

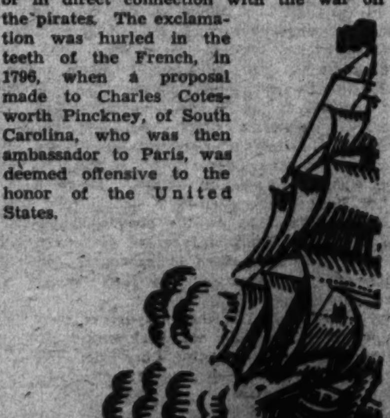

Memories Haunt Old Naval Library

Memories of a thousand battles on the high seas, and the tales retold of gallant deeds there, of its ships and their sailors * * * These long-silenced echoes must haunt still the very walls and shelves of the old Library of the Navy.

Once this room on the fourth floor of the State, War and Navy Building was pointed out to distinguished visitors as a chief exhibit.

The reception and reading room was two stories high. Overhead was a dome containing eight sections of stained glass. Its ceiling was frescoed in blues and greens and whites, studded with golden stars to represent the firmament.

The walls of the library are of iron, with 32 marble panels—in green, yellow and red. The green is malachito, from the Alps; the yellow stripes, Sienna, from Italy; the red, porphyry, presented by France. In the bronze balustrade around the tiny balcony at the height of the second floor are inserted 16 circular pieces of onyx. Mexico sent them. The balustrade, cast in Washington, is a marvel of in-wrought beauty; vines, flowers, and eagles with wide-spread wings figure in the pattern.

The books likewise have an interesting history.

When the Naval Bureau was part of the War Department, in 1794, the beginnings of the collection were in Philadelphia. After the Navy Department was authorized in 1798 to maintain its own library, the War Department practically ejected it from the Government building.

Thence it traveled to Trenton, N. J., and was established in a tavern. When the Capital was moved to Washington, the naval books and records were hauled by wagon, and the office furniture was transported by schooner to Georgetown.

Without any definite plan, the Navy library grew here, becoming a part of the office of the Secretary of the Navy in the old Navy Building, between F and G on Seventeenth street.

Proper space was assigned to the library in the then new State, War and Navy Building. In 1922, it was removed to the Navy Building.

The old library is now filled with filing cabinets. Its space has been taken over by the Division of Communications and Records.

Persian Painting Shown Here

Permanent Freer Exhibit of Near Eastern Art Ranks as One of Most Important in Country

Wooden covers, seventh century coptic, of a fourth-fifth century Greek manuscript. The figures are two of the Four Evangelists.

THE pedigree of a Persian or Arabic painting runs far back into history. When the Arabs entered upon their age of conquest like most conquerors they had little leisure, and so retained the native artists who drew inspiration in great part from the Hellenistic remains. But as time went on, the taste of the victorious nation found a more complete expression in the art-forms.

With the crusades and the consequent increased trade in the Mediterranean there was a mutual interchange of ideas which explains many impulses in the art of the east as well as in that of western Europe. Finally, in 1258 Baghdad was invaded and destroyed by the Mongols who brought with them the ancient art of the Far East.

One of the treasures of the exhibition of Persian and Arabic paintings at the Freer Gallery is a series of drawings and manuscripts on paper from the poems of Sultan Ahmed ibn Uways-i-djala'ir who reigned in Baghdad from 1382 to 1410. The drawings with which the borders of the manuscript are ornamented illustrate well the interplay of eastern and western influence.

The series consists of eight folio leaves which are the only ones of the 337 so decorated. The text of the manuscript is rendered in the nasta'liq script inclosed in blue and gold ruled lines, and consists of love songs and praises of the prophet composed by the monarch. It was after the Sultan had been overthrown by Timur that the marginal drawings were added, in the early part of the fifteenth century. Six of the pages were left blank, presumably for miniatures.

The cover to the manuscript, which is also displayed, is brown leather chiselled with a needle. The upper cover bears a gold medallion in the middle with two finely drawn gazelles. The smaller corners are decorated with hares, a motive taken by the Copts from the Fatimids. The border is a characteristic Timurid band of flowers, the same bordering also being on one page of the manuscript, which indicates that the binding was contemporaneous. The lower cover is plainer, bearing an arabesque decoration and border of interlaced bands, a classical motive. The inside is dark red leather and is ornamented with a medallion of filigree work on golden ground.

Resemblances Noted.

The first of the eight borders is a landscape of country life in Central Asia. Mr. F. R. Martin has pointed out the striking resemblance of the yoked buffalo in the lower right hand corner to the picture of a buffalo in the snow by Li-Ti, a Sung master, and suggests that the former drawing might be taken from the silk border of a Chinese Kakemono, early Ming. The next picture, he believes, betrays a Gothic influence, and he sees a resemblance in the female figures to thirteenth and fourteenth century French wooden Madonnas.

The most outstanding of the borders is that which illustrates light brought to earth by angels. Down the page streams the golden fire, a crackling, tenuous line of flame in the instant that it leaps its highest. If flame may be spoken of in a floral metaphor, then this is the moment that the flowering embers achieve their fullest bloom. Borne along with the fire are the angels, blue angels, of lovely and animated features. This drawing is a combination of Eastern and Christian conceptions. Mr. Martin finds comparable work in the Japanese Descent of Amida from Paradise, which is preserved in the Chion-in Temple at Kyoto, but the idea of blue angels on a golden ground belongs to European religious art.

In all of the drawings of this series the delicacy of line and the richness of detail become increasingly apparent with each inspection. The miniatures, especially those dealing with life in Central Asia, are of an intimate, human character which was then unique in European and Asiatic art. The subject matter is unusual and the landscape is treated as an end in itself rather than as a background for the Shah and his court.

The work is taken directly from nature, yet there is present the strong, decorative feeling which is a chief characteristic of Persian miniature painting. The borders are done in Chinese ink with the aid of a very little green or blue. The lack of color is a result of the Eastern influence, and even when the Mongol school was waning and the Persians returning to color-painting, they lowered their color tone and attempted the softer Mongollan harmonies.

In contrast to these drawings are a series of manuscripts and paintings on paper from the poem Mihr u-Mushtari (The Sun and Jupiter), by 'Assar of Tabriz. This is a work from the School of Bizhad, belonging to the Safawid period of the early sixteenth century. The years have not robbed the colors of their light, sunny tones; especially, in the third picture of the series, a night scene, is the color deep and bright.

A page of Kufi script in an Arabic Koran, eighth-ninth century (right).

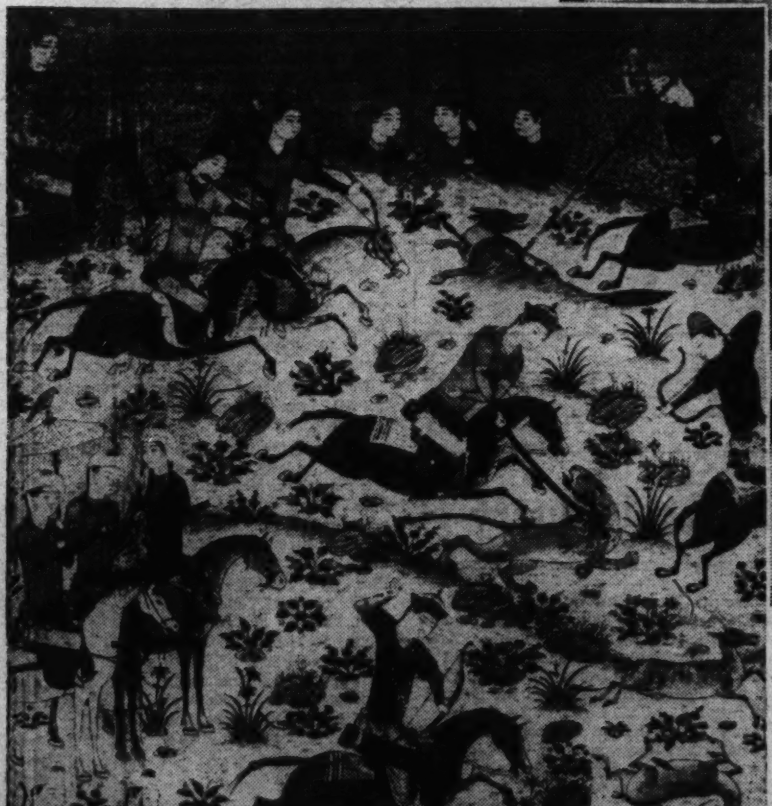

A hunting scene from a Khusraw-u-Shirin by Nizami, Persian, fifteenth century.

Prince Mihr is being feasted in one of those gardens where the "guests sit star-scattered on the grass." Everything is rendered in the most exquisite detail, even to the intaglio work on trays and carafes, the inlay in doors, and the patterns of the rugs. The sky is deep purple-blue, picked out with silver stars, and the grassy slopes are laden with vari-colored blossoms.

Finished Work of Art.

Here, if it ever existed, is a finished art. In work so tiny, anything less than perfection would be ruinous. The rich, almost barbaric opulence of the color contrasts strongly with the precision of line, and the attention to detail gives the painting a literal quality which forces the spectator to believe in the life it depicts.

Works of the fifteenth century are the paintings and manuscripts on paper from the poem Khusraw u-Shirin by Nizami. The frontispiece of this manuscript bears an illuminated circular medallion ornamented with a crimson rosette surrounded by a formal petal pattern. The rectangular border is a running floral design in gold, white, red, and blue.

The legend of Khusraw concerns his love for Shirin. His rival was Farhad, a great artist and engineer, and Khusraw finally agreed that Farhad might wed Shirin if he accomplished the seemingly impossible feat of tunneling a vast mountain. When Farhad was on the point of completing this task, Khusraw sent him false word that Shirin was dead, and Farhad flung himself from a rock.

The first picture of the series shows the arrival of Khusraw at Shirin's castle. The king and his follower are both mounted, one clad in green, the other in blue and red. A serving man offers the king a golden salver while Shirin watches from her balcony. Very animated is the scene which depicts Khusraw hunting. In the first episode the king has just slain a lion, and the animal, even as it sinks bleeding to the ground, turns to snarl. In the second episode, Khusraw has just discharged an arrow which has brought down a gazelle.

The binding of this manuscript is sixteenth century Persian work, and is decorated with miniature painting in colors and gold. The front cover is a garden scene, a feast, the dark background setting off well the yellow, purple, red and green robes of the guests

Continued on page 15.

An Airplane For Everybody, Is Uncle Sam's Plan

55,000 Prospective Fliers Interested in Proposed $700 Ships

THE time is not now, but perhaps soon. The place is the flying field—Sunday morning.

"Hello, Harry. How's everything?"

"Great. Going for a spin?"

"You bet. My wife's out warming up the plane now. We're going to Charleston or Atlantic City or some place. Can't decide—we're just going to wait till we get up there. Where are you going?"

"I haven't time for anything but a wing-stretcher—have to be home for dinner. Say! You haven't seen my job since I had it repainted. It looks pretty nifty."

"Let's go see it—but shake a leg. Our take-off time is 10:40, and there is such a gang out today we can't risk being late and balling things up."

This is not a conversation between the male halves of the Lindbergh and Mollison families, or even between a couple of gilded youths on the point of telling the family pilot, "Home, Jackson, and don't spare the horsepower." The gentlemen whose remarks have just been quoted are average citizens of the near future.

Eugene L. Vidal, head of the Aeronautics Branch, Department of Commerce, has made it one of his objectives to get the layman in the air. Under a recent survey conducted by his department, it was learned that more than 55,000 people are definitely interested in the development of a plane which could be sold for about $700. It would be a craft for the man who enjoys his week-end spins in an automobile, and who wants to get off the ground and look around.

Since 1929 private flying has been rather stagnant in America. Only a few hundred ships a year have been turned out for civilian use. Private pilots have written that they have had to let their licenses lapse, either because they could not afford the upkeep on their planes or because they couldn't longer afford to "rent-a-plane-and-fly-it-yourself." But it is believed that with mass production of aircraft, plane owning would lie within the purse-range of many who are deeply interested in active flying.

Naturally, the ship designed for an amateur aviator must be reasonably easy to handle, and ruggedly built. The citizen who flies for recreation would not have many hours to devote toward developing an expert flying technique. He would want a ship he could buy on Monday and solo on Friday. Nor is this by any means an impossibility.

Very important in the suggestions for the proposed airplane is a low landing speed—20 or 25 miles an hour. Then, if there should be a crack-up on landing, the results would be no more disastrous than from a minor auto crash. The cruising speed would be about 100 m.p.h. This would not be a high performance plane calling for an expert pilot.

A big hurdle in the way of acquiring this ship is the development of production machinery. Manufacturers would have to equip themselves for volume production. A metal ship would probably be most satisfactory as the parts could be stamped out much as automobile parts are made now. The manufacturers are naturally interested in the movement toward the production of a cheap ship, but their comments betray mixed opinions. Small-scale manufacturers have written that large-scale production would close up their factories; others say it is a long-awaited development in commercial aviation. It is gen-

Continued on page 15.

EUGENE L. VIDAL,
Director of Aeronautics, the Department of Commerce.

Denmark Boasts Great Sculptress

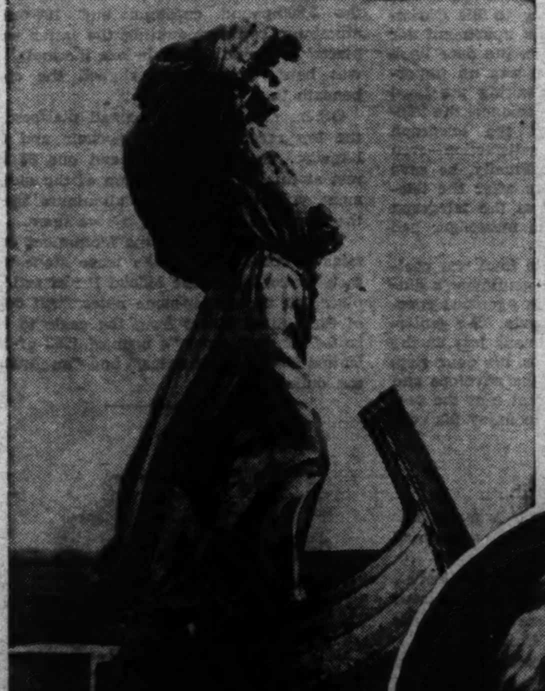

Outstanding among the work of Anne Marie Carl Nielsen, Danish sculptor, is a monument of Dagmar, a Queen of Denmark of the Middle Ages, standing in the prow of a Viking ship. Queen Dagmar, who came from Bohemia, is portrayed as on her way from her own country to Denmark. This monument is placed on a high point near Rike, Jutland, where the queen's castle formerly stood. Mrs. Nielsen is shown in the picture below.

By Ware Torrey and Janet Owen.

Copenhagen—Denmark's greatest sculptor of this period—a woman, Anne Marie Carl Nielsen, lives quietly in a small studio house, tucked away beside a canal, under the towers and minarets of Copenhagen.

She is a personality that changes as rapidly as wind on water. One moment she is entirely the artist, her blue eyes brightly intent, her fingers touching a marble line with smooth authority as she explains her theories. The next, she steps back to her role as hostess, with all the quiet dignity and finesse of the true old school grande dame. In the third phase, she acts with the naturalism and directness of her work; she rides a bicycle, at the age of 70, in the company of processions of cycling Danes; she says what she thinks and does what she pleases.

Mrs. Nielsen has received this year one of the highest international honors an artist can be given. She was made an associate of the Paris National Salon des Beaux Arts. This distinction from the Societe Nationale des Beaux Arts carries with it the right to send whatever work and as many pieces of sculpture as she chooses each year for exhibition at the salon.

Not only is Mrs. Nielsen the ranking sculptor above the men and other women of Denmark, but she is the first Danish woman to become famous as an artist. Only during the last 50 years have the Danish women been seriously working in painting and sculpture. Now, as the King of Denmark said in presenting Mrs. Nielsen with the Thorwaldsen Medal, "You are the first woman in the world to make a great ryttermonument"—the Danish word for a signally important and large monument.

Not everyone may gain the greatest wish of her life, and at the same time receive climactic national acclaim. When Anne Marie Carl Nielsen was a little girl, she used to say to herself: "Above all things, I should like to carve a man on a horse." In 1927 that wish was granted in a fanfare of drama. The four leading sculptors of the country had been invited to submit "skitse," small models, in competition for the commission of doing the national monument of King Christian IX. Mrs. Nielsen had won, and her monument was unveiled in front of Christianborg (Palace) in 1927. A festival was held, in honor of the dedication of the monument, and Mrs. Nielsen realized in the national clamor of approval how her work was valued in her own country. There was also all the color of the fete that accompanied the dedication, and Mrs. Nielsen honestly admits her pleasure.

"The greatest excitement I have had," she said with a droll, admissive little smile. "There were airplanes to celebrate the dedication."

This monument, apart from its technique, has the interesting point of being the largest equestrian statue in northern Europe. While casting it, twelve men worked in the body of the horse.

Though the greatest part of Mrs. Nielsen's work at present is monuments and portraits, she still holds an interest that filled her early years—the sculpture of animals. Animals of every size and style fill the cabinets and tables of her home. Some of her ability to bring out the characteristic element of each one traces back to her childhood.

When she was young, she spent much time on her grandfather's estate, where a vast variety of animals lived in the woods and park. She went about with her grand-

Continued on page 14.

Footsteps & Footnotes

Brief Glimpses of Street Scenes in the Capital

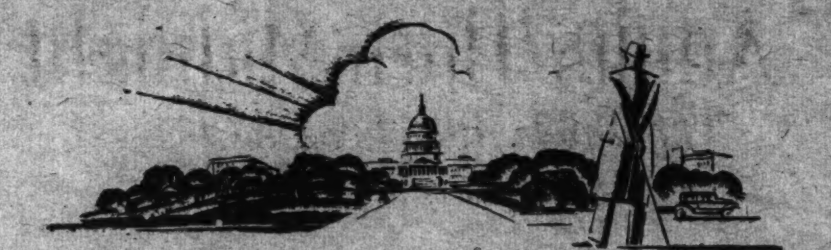

Story Book Lady.

It must have been the old lady from the story book. . . .

She was bent, grizzled, white-haired and she walked with a real staff. It was full 5 feet long with a silver head and clicked in fine style as she passed along.

Topographical Error.

Massachusetts avenue terrace, sometimes known as Embassy place, between Fourteenth and Fifteenth streets northwest, should be called plain Massachusetts avenue. At any rate, there is no particular reason why it should give itself any untoward airs.

The little side-shoot which slips up over the embankment past the old German Embassy is not without its oddity, to be sure, but, according to District parkway officials, it is only a topographical error.

Massachusetts avenue is supposed to be 160 feet wide. In that particular spot, when the street was laid out, there was a high terrace on one side. Rather than build unsightly steps up to the houses, or level the entire hillside, it was thought best simply to run a portion of the street up over the crest and down again, to reach the houses on the top.

So they flattened the little hill a bit, paved a narrow portion and let it go at that. The physical treatment of the site by the surveyors, then, is to blame. The building line, one will find, is continuous all along the avenue.

Jigsaw Advertisement.

A Thirteenth street concern displays the newest in mobile jig-saw puzzles advertisements. A large wooden board, with the sign painted across its front, suddenly becomes a jumble of lines, straight and curved, before one's eyes. As suddenly it comes round to normal again, and the sign is plain. The secret is this: A large chunk from the center of each elaborate letter is cut out and mounted on an axle which twists it around clockwise. The distortions which result when angles meet curves and letters mix then unmix again, keep the sidewalk audience in a fever of guessing what it's all about.

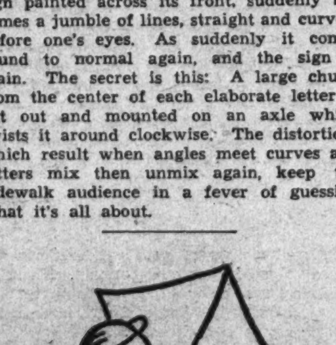

Infant.

Down Pennsylvania avenue strode a tall man followed—2 paces to the left and rear—by a small chap not more than 7 or 8 years old. The little fellow had his nose in a newspaper, which almost enveloped him, and it wasn't until he nearly fell on his face at the curb that he looked up.

"Say, Daddy," he piped, "wouldn't Bryan be pleased by this 16-to-1 business?"

Sideburns.

Members of a local fraternity, scouting the campus for prospective pledges, noted a tall, handsome fellow, with black hair and eyes. He evidently was a stranger on the campus.

They approached him in a friendly spirit to go to lunch.

He liked them, it seemed, for he went with them.

Later, he was pledged and came to live at the house.

There was only one thing the boys did not like about him. He had cultivated a pair of luxurious sideburns. His fine head of black hair made them doubly conspicuous.

Sideburns were passe. The boys were a bit embarrassed when this fellow walked to school with them.

Several of the older members of the fraternity asked him to shave them off. He refused, and would give no reason.

So they undressed him, put him in a bathtub, lathered the sideburns—and removed them, clean.

Later the fellow asked to resign his pledge. He gave as the reason that he had lost his job and must find other work at once. The hours of work on his old job had permitted him to attend school in the mornings. He was afraid now that he could not find a place as congenial.

He left, and the boys missed him.

About a week later, the president of the fraternity house discovered their absentee pledge was an orphan, that he supported a young sister from his earnings. He discovered that the chap was employed in a wealthy family in the afternoon and evenings as a butler, and that they required him to look the part, as they believed, by wearing enormous sideburns.

He was paid well to look and act like a butler. When he ceased to look like one, they discharged him. Pride had kept the boy from explaining his situation to his fraternity.

Or Something.

It was in a downtown restaurant at the dinner hour. Two women, a large one and a small one, were sitting at a side table. They were clad in the rustic garb of Greenwich Villagers complete with batik four-in-hands and haunted eyes. The small one was holding forth in a very impassioned way, and as the dinner progressed she became more and more earnest.

At last, there was one of those lulls which fall over assemblages for no particular reason, and during the hush the voice of the woman could be heard distinctly:

"And she says to me, 'You're morbid,' but I said to her, 'Well, you can still be morbid and right.'"

"Thanks, I Have a Book."

Clerks in bookstores found their Christmas made a good deal merrier by some of the requests of customers. One nice old person asked for "a new book by Oscar Wilde"—evidently believing that literary immortality extends to the flesh as well. Another demanded a copy of "Anthony or Worse"—which required some intuition to translate into "Anthony Adverse"—Hervey Allen's best seller. And a very young chap, either classically or anatomically minded, wanted Homer's "Eye-Lid." He got it, too.

Some of the customers choose their books by binding or size, while others consider the color of the room in which it is to be placed. Many, of course, take a book on the recommendation that it is a best-seller and others actually concern themselves with the book's contents.

Debutante.

At a tea party the hostess introduced several Puerto Ricans to one of the season's debutantes. The young lady, opening the conversation, asked if the gentlemen were connected with their "legation."

"But, miss," protested one, "we are not foreigners. We, too, are Americans!"

"Oh," said the debutante, bearing up splendidly, "that was stupid of me—but, then, I'm sort of out of touch—I've been visiting in Boston."

Dogs, Just Dogs.

A careful check of the dog license bureau shows that prominent Democrats have fewer dogs than the Republicans had. Even the White House contains fewer dogs than formerly. This can't be attributed to the economy program because the first pets of the land still wear silver or gold-plated license tags according to the monetary policy of the year. Since their general character is no better than the usual run of dogs, they are bound to lose their identification tags from time to time, which runs into money for the taxpayers. Mrs. Roosevelt's dog proudly bears license number 1, while "Major" contents himself with second place.

A Friend in Need.

Down on E street is a tree with more courage and heart than all of those famed California redwoods. It's quite a young tree, but the problems of city life have given it a prematurely lined trunk. From the first step of a concrete subcellar stairway it rises, thin but strong, along the building front. Somebody has given it a boost toward a straight life by bracing it against the building front. Small wires, wrapped with paper and wool where they press against the trunk, keep the sapling from stretching too far out over the sidewalk. Two dead leaves were all its foliage, but the twigs were pliable and vibrant with life.

Message.

A gentleman, on the way to his Christmas dinner, stopped at his apartment for a moment and discovered on the door knob a note which stated there was an important telegram for him. Thanking the Lord for that great, modern convenience, the telephone, he at once phoned the telegraph office, but could get no satisfaction—even after 20 minutes of effort. Finally, he gave up and decided to go down after the telegram himself, but arrived at the telegraph office only to find that the messenger had just departed with it.

In the meantime, the Yule fowl was cooling in the larder, and the gentleman's dinner hosts were indulging in agonized speculations as to his whereabouts. The gentleman returned to his apartment just as the boy dropped the message on his door step. Feverishly he ripped open the envelope and discovered that his tailor sent him the season's greetings, and hoped to enjoy his continued patronage.

These Strange People.

Washington, every day, has a world fair of its own—an array of exhibits unequaled in the United States.

Yet Washingtonians, leaving behind sights it would take them years to see, went this year in tremendous numbers to see the Century of Progress at Chicago.

Between June 1 and November 1, the two principal railroad routes between Washington and Chicago did a land-office business. The two roads sold, in round numbers, 25,000 Chicago tickets, two-thirds of which were round trips.

Naturally, many Washingtonians went to the fair by motor.

In commenting upon this business, one of the Government officials said, "Going to a world's fair and leaving a world's fair behind, most of these Chicago-bound Washingtonians know little or nothing about the wonders of their own city."

Many of them, of course, have never been in the Washington Monument.

Sun Worshiper.

"To mark thy going out and thy coming in. . . ."

And taking this text literally, a citizen in the thirteen hundred block of Euclid avenue northwest has affixed an ancient sun dial directly above his door. It is bronze, large and beautiful.

Our Public.

A couple of reporters who cover the Washington water front subsided into a taxi after a morning of tramping the town.

"Look," said one of them to the driver, "have you got any stories for the paper? Any funny little incidents or—well, any funny little incidents?"

"Huh?" said the driver.

"Do you know any stories?"

"None I could tell a lady," said the driver after a moment's reflection. "But, gee, I sure know a swell one on the NRA. I wish I could tell you."

"But, surely—I mean you are out and about the livelong day—surely you've seen something * * *"

"Wait," said the driver; "look, this happened the other day, believe it or not. I have a landlady, see, and the other day I was talking to her, see, and she leaned over—and her hair fell off. Honest to God, she was as bald as a pig's back."

"Ah," said the reporter, politely, "and then what?"

"Well, gee, she put it back on."

Aerial Hoard.

Not all the buried treasure is at the bottom of the sea or hidden in the bosom of the earth. There is one hoard, quite lost to the world, at least, secreted 555 feet straight up in the air!

During the work on the shaft of the Washington Monument, Superintendent Patrick H. McLaughlin found money on three occasions near the site of the job. In each case the "find" was a 3-cent piece. He kept the coins until December 6, 1884, the day when the 3,300-pound capstone and 100-ounce aluminum cap surmounting the latter were placed in position. Just before the metal tip was being lowered, he slipped the coins beneath it.

Others standing on the small platform at the top reached in their pockets and did likewise. So several coins and one $5 bill rest at this minute at the top of the monument, with only the great aluminum tip at the apex and the blue sky above them.

Top and bottom now, the Monument contains a value beyond the mere stone and metal it contains. The official list of articles placed in the corner-stone notes: "All coins of the United States from the eagle to the half-dime, inclusive; "a cent of 1783 of the United States of America," and "an American dollar."

No Use for Watches.

There are those who, shading their eyes, can cast a glance toward the sun and tell you the time. Sailors get the knack, as well as woodsmen and riders of the prairie.

But the oddest way this recorder has witnessed is that commonly used by the head usher at a certain theater. He looks at the picture on the screen and, having noted the exact sequence being projected, says: "It is just 6:15," or 7:24, or whatever the scheduled time of that part of the film may happen to be.

Adults 'Burn Midnight Oil'

Thousands Attend Night Classes at Washington Schools

"NIGHT SCHOOLS? Certainly, I've heard of them. But I'll have to confess I don't know much about them. Just who goes to the District night schools, anyway—and why?"

To answer this question that the average citizen might ask, let's go to the students themselves. Their answers might give a new slant on this institution that takes care of about one-seventh of Washington's total public school enrollment. With this is mind, we might visit any of the six evening schools maintained for whites and find out, first-hand, why some of those 7,496 adults attend evening classes. It will be necessary to go between 6:30 and 9:45 on Monday, Wednesday or Thursday, for the evening classes are held only at that time.

Ready? Let's go!

What a crowd! Are you sure this is Central night school and that all these pupils are taking high school subjects? While they are going to classes it is possible to get a good idea of the general appearance of the student body. Honestly, they look about like the average college group. Here comes a serious individual. Perhaps he won't mind telling how he happens to be here.

He is taking a foreign language. He is a Government employe and has already finished college. He is taking the foreign languages simply for general culture and because he hopes to get into the diplomatic service.

Considering the large enrollment in these evening schools it is not surprising that more than 100 occupations are represented in the student body. And there are, of course, a great number of unemployed people to whom the night school is of particular value. A woman studying at the Roosevelt night school said she had enrolled for evening classes to learn typewriting and shorthand. "Those who are trained in commercial subjects don't have such a difficult time getting jobs," she added. "Everywhere I've applied they ask me whether I know typing and shorthand. After finishing these courses I'm going to take bookkeeping, too. There is a placement bureau here in Roosevelt."

The bureau is one of the latest experiments inaugurated by E. J. Lockwood, director of the evening schools. A register, listing qualifications of various unemployed, is kept in the school and a duplicate is on file in Mr. Lockwood's office. In the meantime school officials are getting in touch with possible employers.

"Is it working?" Mr. Lockwood was asked.

"We have just started it," he replied. "But the response from employers is most encouraging. In fact, if an individual is ambitious enough to go to night school, he is just the type an employer wants."

If the placement bureau is as successful as it is promising, similar bureaus will eventually be carried on in all the night schools.

An attractive girl was stopped at McKinley and interviewed.

"I'm taking a course in Italian," she stated. "My ambition is to be an opera singer, and I must know Italian and French."

A middle-aged woman at the Hine school said she was studying history. "I didn't get a chance to finish high school when I was young," she went on, "and that's why I'm going now. My two children are grown and away from home, and studying keeps me from being lonesome. Yes, I'm going to stay with it until I get my high school diploma. You might think I'd feel funny—taking high school subjects at my age—but I don't. There are plenty of people in my classes as old as I am, and some are older."

Some were probably much older. While the average age of evening school students is from 23 to 25, the ages range from 16 to 70. There are a number of students over 50.

Another night school student said he was a day employe in a department store. He hopes to be a lawyer, and he needs two or three high school courses for college entrance requirements.

"If it weren't for night school, I never could do it," he confided. "I've got to hold my job, but I'm determined to go on to college. This night school is a godsend to fellows like me."

A bright-looking foreign girl with a charming accent said she was employed at a legation and was continuing her study of English (begun in the Americanization School last year) in the evening classes. "I'm going back home in three years," she continued, "and I want to be ready to teach English in a school over there."

A number of foreigners at each school were in evidence. Nineteen nationalities are represented in the total enrollment. The American group, of course, has the greatest number, but the Italian group is large. The German and English groups are third and fourth in size, respectively. The Americanization school enrollment consists almost entirely of aliens, most of whom are studying to become citizens. And while mothers and fathers who work by day are learning English by night, their children are being cared for in the nursery.

The Abbot night school is the only one where no women are in attendance. A vocational institution, with no academic subjects offered, it is not coeducational. Those who go there take such practical courses as sheet metal working, printing, welding, and branches of electrical work.

There are night schools—eight of them—for the colored, with an enrollment of 3,300 adults. The vocational and elementary subjects have a greater enrollment than other courses in these schools, whereas in the white schools the commercial subjects are the most popular, the academic subjects are next, and the vocational subjects last.

During his three years as director of these schools, Mr. Lockwood has brought about many improvements in the plan and standard of work.

Goodwin, Post Staff Photos.

Acetylene welding (top), below which is a view of McKinley High School at night. Machine shop class (upper left) and a class in cooking (lower right).

Mystery Ships Add Exciting Chapter to Lo

Romance, Adventure Mark Story of Derelict Craft, While Seven Seas Hide Fate of

Marine History Abounds With Tales of "Phantom Vessels," Which Left No Trac

By Lieut. Harry E. Rieseberg

As far back as the records go, the story of the seas is filled with tales of disaster, heroism and suffering in those derelicts bound for the ports of missing ships, but, like most stories of these phantom mystery ships, they remain unwritten.

Unnumbered thousands of tourists travel over the ocean today with hardly a conception of these unrevealed and unsolved mysteries about them. For what attracts them is the beauty of the voyage—when they go upon the ocean they wonder, and dream, and read history of the sights to be seen only. Tragedy, as well as romance, has its allurements for the pleasure-seeker. While certain phases of tragedy are always regrettable, it is at least interesting to be able at times to recall them, for romance walks hand in hand with tragedy on the seven seas.

Photo, Courtesy of Coast Guard.

Coast Guards have often been known to see ships that later dropped from sight.

Of all the mystery ships of the seas none excels that of the American brig, Mary Celeste. The true solution has never been determined, even after exhaustive investigation by at least two maritime nations—the United States, under whose flag the brig sailed, and Great Britain, one of whose ships discovered the derelict. Mariners, scientists, writers and ordinary problem solvers the world over have sought to unravel the mystery of this strange ship, but every theory thus far advanced has been overthrown by facts connected with the case.

Sixty-one years have passed since that ill-fated seventh day of November, 1872, when Capt. Benjamin S. Briggs, his wife, 2-year-old daughter, Sophia, mate Albert G. Richardson, second mate Andrew Gilling, Edward William Head, the cook, and four seamen, Vokert Lorenzen, Arien Harhens, Bos Lorensen and Gottlub Goodschoad, left New York harbor on the brig with a cargo of 1,700 barrels of alcohol, bound for Genoa, Italy. The Mary Celeste sailed with the best auspices for a successful passage. And that was the last. What happened to her captain, his family and her crew will never be known.

One day, about a month after the Mary Celeste sailed, the big British brig, Dei Gratia, bound for England from the Cape of Good Hope and India, sighted a sail to leeward, and, on nearing the ship, the captain gave the proper signals, but no answer was received from the vessel. Astonished, he ordered his vessel to bear down upon her. With glasses he made a close examination of her deck—not a sign of life was there.

A feeling of uneasiness came over the sailors. The captain then ordered a boat lowered, and with a crew of courageous men, pulled to the deserted ship. When alongside they called for those on board, but received no response—all was silent as a tomb from bow to stern of the derelict craft. They boarded the vessel, but there was an unnatural silence—only one thing belonging to a ship at sea was lacking, and that was the most important thing of all—life.

In the sheets hung the weekly wash of the seamen, from the davits hung all the boats in their appropriate places, while every rope and spar was in its place, as were marling spikes. Binnacles and compass were intact. Descending the fore-hatchway, the captain of the brig found a half-eaten meal upon the seamen's table, while in the master's cabin aft the remains of an interrupted dinner were also discovered. In one corner of the cabin was a sewing machine, with a child's garment still under the needle, a woman's thimble lay on the corner of the machine. The money chest was untouched, while in its accustomed place hung the master's chronometer. The mate's watches were in their staterooms. Everything was in perfect order.

From an Old Wood Engraving.

The log-book, dated ten days before the British brig had signaled, showed the passage had been a prosperous one. However, so great was the distance of longitude of the place where the Mary Celeste was found from that last indicated in the log that the obvious inference was that she had not been abandoned until some days after this last entry was made.

In addition to these facts, a sword was discovered, which, on being drawn out of its scabbard, exhibited signs of having been smeared with blood and afterwards wiped. Further, the top-gallant rail had marks on it apparently of blood, and both the bows of the vessel had been cut, to all appearances intentionally, with some sharp instrument. No bills of lading were found on board, but no valuables were missing.

Naturally, various theories were set up to account for this extraordinary series of facts, and the finding of the sword and blood stains were held to point to some deed of violence. However, up to the present not a trace has been discovered of the captain or crew or the wife and her child. A working crew was placed on board the derelict and she was taken to Gibraltar, the nearest British port.

The Mary Celeste's dramatic history did not end with the remarkable voyage described above. She ended her career many years later at the hands of a barrator. Previously regarded as a lucky ship, the strange blight remained a permanent one. She did not long survive those who had left her, swallowed up no one knows where. On her last voyage she cleared from Boston for Port au Prince, Haiti, ostensibly with a cargo of valuable general merchandise, insured for $30,000. She went ashore near Miragoane, Haiti, January 3, 1885, and became a total wreck. Upon examination by the underwriters' agent the

Gigantic ocean waterspouts have

Lore of the Sea

Fate of Hundreds Aboard;

Trace of Strange Doom

cargo proved to be other than represented and practically worthless, and, as a result, the captain was tried, convicted and sentenced to a long term in prison, where he died three months later. To this day, when seafaring men gather round and indulge in that favorite pastime of mariners—yarn spinning—the weird tale of the brig Mary Celeste is very apt to be heard.

On board a trader among the islands of the Pacific, or it may be on a transatlantic liner, a sailor in the forecastle or an officer on the bridge, will light his pipe and say, "Well, what do you suppose ever become of the crew of the Carrol A. Deering?" For the disappearance of the crew of the schooner off the North Carolina coast is one of the many unsolved mysteries of the "Graveyard of the Atlantic."

A little over 12 years ago on a stormy night, a full-rigged five-masted schooner of 2,114 gross tons, owned by G. G. Deering, together with 58 other part-owners, sailed into Diamond Shoals. Early next morning coast guardsmen from nearby stations, seeing a full-rigged ship on the edge of the bight at Cape Hatteras, thought that she had just sailed there for anchorage. They investigated nevertheless and in small lifeboats sailed alongside the derelict craft. It was then they discovered that she had grounded on the shoal. They boarded the schooner.

On top of the forward cabin was an old Tom cat. Down below in the craft there was not a soul. Nothing was found aboard in the way of food or clothing—and the mystery became more of a mystery. Where was the crew? If the crew attempted to cast off in small lifeboats why did they leave the tomcat? It is not the code of ethics of the sea for mariners to leave a pet cat aboard a vessel they are deserting, regardless of conditions. However, if the cat had been able to talk it could have told an interesting story, for the secret of the mystery of the Carrol A. Deering is known to no living person.

All members of the crew were aboard the schooner when she passed Cape Lookout lightship a mere half-hundred miles south of Diamond Shoals, and according to authentic reports, shortly after the vessel had passed from view of the lightship, a southbound steamer appeared on the horizon. As she approached, those on the lightship saw her crew covering the bow, on which her name was lettered, with tarpoleum, and abruptly change her course due east. The crew of the lightship, upon noting these peculiar activities of the strange ship, were baffled, but when in a few days they learned the fate of the Carrol A. Deering they began to draw their own conclusions.

There is no record of the Deering's last voyage. She sailed full-handed, thrilling with life and power. A moment later she staggered blindly shoreward, to ram her way to her last berth on the treacherous shoals. No hand had tended her wheel—no man stood to clack a sheet or spill the wind from her tortured canvas to ease her death struggle. Today the battered bow of the big schooner, forlorn with rotting timbers, stands a ghostly monument to the unconquered power of the sea on Ocracope Beach, partly covered with sand where it washed several years ago after the craft had gone to pieces. It is known as the "Ghostship of Diamond Shoals," her bones bleaching thereon, her master and crew vanished, no man knows where or why. She has added one more page to the sea's great book of mystery—paid tribute to the grim power of the deep that on occasion strikes through all that man and science can do to shackle it, to claim its own.

From a Wood Engraving, by Dore.

...erspouts have been known to destroy ships.

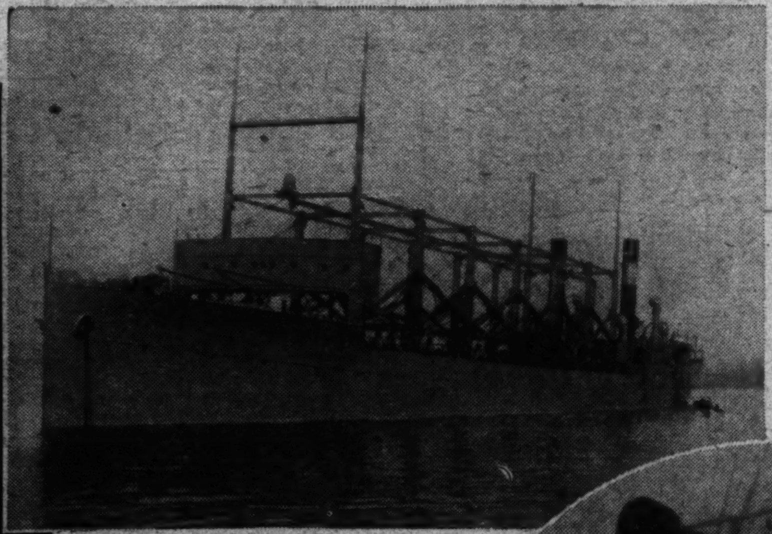

U. S. naval collier Cyclops (above) which disappeared in 1918.

One of the strangest mysteries of the sea is that of the collier John Harrison, which went down to Davy Jones' locker with all hands, between the Tyne and Amsterdam, in December, 1924. She was a strongly built vessel and complied with all the regulations of the British Board of Trade. When she left, steaming down the River Tyne, no one thought a terrible disaster would befall her. One of her sailors was washed up on the coast, but although his clothes bore the name of English tailors, nothing could be traced.

There may be nothing in the age-old superstition that to harm an albatross—the winged omen of good fortune to sailormen—is to beckon for disaster. However, to this day seafaring men all over the world claim the mystery of the Danish training frigate Kobenhavn, which vanished mysteriously at sea in December, 1928, went to her doom because one of the cadets flaunted the old tradition. The training ship, commanded by Capt. Anderson, sailed from Montevideo, Uruguay, on December 14, 1928, bound for Australia, with 45 cadets on board in addition to the master, officers and crew, who numbered 15. She communicated by wireless with the Norwegian steamer, William Blumer, on December 22, at which time she was 900 miles west of Tristan da Cunha and making good time.

From that day nothing has been heard from the ship and no trace nor splinter of wreckage that could be identified positively has been sighted, nor any of the crew were ever picked up. However, a few weeks before the Kobenhavn was reported missing, relatives of the cadets received photographic snapshots from some of the young men, showing them holding the captive albatross to show its remarkable 17-foot wind-spread. Old Danish seadogs who saw the photograph shook their heads dubiously and predicted a catastrophe for these young cadet-seamen and their ship. Even the hard-headed naval officials were not altogether surprised when the news came that the ship was long overdue at Australia and that other ships, on the lookout in the same lanes, had failed to sight the Kobenhavn.

Like most all other sea mysteries, there are many stories about this ship. The latest echo of the vessel's strange disappearance comes from a clergyman who arrived at Buenos Aires, Argentina, from the island of Tristan de Cunha, between the coast of South America and Australia. He reports that he and the little handful of inhabitants of the island sighted what they thought was the training ship on January 21, 1929. No evidence of life could be seen aboard and the islanders were quite ready to believe they had sighted the "phantom Kobenhavn." The ship passed out of sight in a low haze and was lost to view after appearing to have navigated safely by a cluster of dangerous shoals. The Maritime Court of Denmark has declared the vessel officially lost, and the companies in which the ship was insured paid off all claims connected with her.

The history of the sea presents many cases of the disappearance of ships, for, like human beings, they, too, become victims of fate. Some have long adventurous careers, while others are wrecked or destroyed within a few days. Around some ships are woven beautiful and highly fascinating romances; others again are surrounded by apparently impenetrable mysteries. Such a mystery is that of the disappearance of the American naval collier, Cyclops, which sailed to the Port of Missing Ships from Brazil in 1918, after calling at Barbadoes, B. W. I., where she put in for bunker coal, leaving the United States on March 4. On March 14 she was posted as missing. When the Cyclops left Brazil she was loaded with manganese ore, and had several thousand tons of bunker coal. She had on board 57 passengers and 20 officers, manned by a crew of 213 men.

Continued on page 15.

From a Silhouette, by Ada [illegible].

Front Seat at Our Own Puppet Show

Vardis Fisher Concentrates on the Pangs of an Idaho Adolescent.

A novel. "PASSIONS SPIN THE PLOT." by Vardis Fisher. (Doubleday Doran-Caxton. Printers. $2.50.)

Writing what he expects will be "a truly indigenous American novel," Vardis Fisher gives us the second volume of his four-decker work.

The titles are taken from a stanza in George Meredith's "Modern Love:"

"'Tis morning, but no morning
can restore
What we have forfeited, I see
no sin:
The wrong is mixed. In tragic
life, God wot,
No villain need be! Passions
spin the plot:
We are betrayed by what is
false within."

"In Tragic Life," the first volume, took Vridar Hunter through the pangs and heartburnings of an Idaho childhood. "Passions Spin the Plot" takes him, an awkward, passionate and idealistic youth, to college and ends with his marriage to Neloa, a beautiful and simple-minded part-Indian girl. The title of the last volume has been announced as "No Villain Need Be." I trust the third volume will not be called "God Wot."

From the hard hills of the Antelope country of Idaho to the midland collieries of England is a seemingly incongruous jump. But there we must go for a parallel. Vardis Fisher is the blood-brother of D. H. Lawrence.

They are both incessantly and impetuously autobiographic. They both locate the springs of action in the torture of adolescence amid a family. To both of them sex is the conspicuous problem in life—Lawrence seeing it as the saviour of mankind, Fisher as the deadly flaw in human nature. (Witness Fisher's earnest belief in the centrality of those something-less-than adult lines of Meredith.) The terror and confusion of idealism racked on a mechanistic world is the chief concern of each of them. They are both splendid, impressively able and honest writers, and they both have very, very little to give us.

For they illustrate a lamentable tendency in recent literature. Here are concrete examples of that selling short of human nature to which I alluded in a review of detective stories last Sunday. In brief, never until our day was it the custom of literary men to devote their best powers to the depiction of incompleteness and confusion. An author, unless he were an obvious paranoiac, did not cherish so highly the perfectly natural malaise of his youth that he thought it a fit subject for endless disquisition. Too many of our writers have become child-cultists, too many lead us through page after page crying shrilly, "Oh, the pain of it all!" The spectacle is not edifying.

It may be thought that I am confusing the writer and his hero, and again that an honest narrator of adolescence does well when he depicts it is all heart-in-throat and shaking knees. But neither of those is the point. What I am trying to make clear is that a morbid preoccupation with youth, especially to the length of writing a novel or two about it—no mean or adolescent feat, by the way—is very likely to remain just that. We are told the solution is coming. But neither in the hero's actions nor in the attitude of the author to him do we see the slightest sign of certain virtues which might lead there. For if the narration of a hero's youth is important (aside from being autobiographically exciting to the author), it is important because it holds the seeds of growth. Those seeds, to be present, must show. They can not be picked like a rabbit from a hat later on.

And so, at the end of this novel, Vridar Hunter "looked into the future and saw there only loneliness and the dark." It is precisely like the end of "Sons and Lovers." Both novels made me squirm with rage. That is a tribute to their literary power, but not their sense.

THEODORE HALL.

Peace at a Price

A novel. "THE CROSS OF PEACE." by Philip Gibbs. (Doubleday Doran.)

There is a growing tendency among contemporary writers to develop timely subjects as themes for their novels. Economic and international problems have so occupied small talk and large as well these last few years that it is not surprising to find books in which the characters are concerned with little else. Least of all is it surprising in the case of Philip Gibbs, who has spent 15 years probing human reactions to war and peace.

PHILIP GIBBS.

The protagonist in his new book is Armand Gatieres, former captain of Chasseurs Alpins and a history professor, who won the Croix de Guerre fighting for France only to be crucified on the cross of peace. His experiences during the French occupation of Mainz and the Ruhr gave him a sympathy with the Germans which his own people completely failed to understand. The phrases "hereditary enemies" and "the next war" challenged everything in him to work for peace through the youth of the world.

His emotional life was entirely a reflection of his activities as a good European, and his two rather dismal love affairs served chiefly to point his beliefs and purposes. He lost his wife and son as a result of his efforts to promote pacifism, and he died, ironically, defending a Jewish friend from the Nazi brown shirts.

It is a pessimistic picture Sir Philip has painted of a world about to bring its jerry-built structure of "security" clattering down about its ears. He sees Adolf Hitler as a mystical madman, a sort of Wagnerian Rasputin of mean dimensions, who plays a "malice-dance" upon the race memories of the German people. It is Sir Philip's opinion that conditions in Germany are a result of the French policy in the Ruhr directly after the war, as well as the Versailles Treaty, which he calls the blueprint of the next war.

In his effort to emphasize parts of his book, the author some times hammers away rather monotonously, but it is impossible to doubt either his sincerity or the magnitude of issues which he considers.

VIRGINIA FAULKNER.

Critic's Handbook

A trialogue. "THE ANATOMY OF CRITICISM," by Henry Hazlitt. (Simon & Schuster. $2.50.)

"Who knoweth the interpretation of a thing," asked Koheleth, who thought all was vanity and discouraged authorship with the apothegm, "of making many books there is no end; and much study is a weariness of the flesh." One feels that it was a weariness consequent upon much study of books as a reviewer that turned Mr. Hazlitt to the scrutiny of criticism, and caused him to ask himself upon what principles the interpretation of a thing rests. For the obligation to be pontifical disquiets the honest critic, who questions not only his own infallibility, but also the general validity of the authoritative attitude.

Honesty is the prime characteristic of Mr. Hazlitt's mind. He scorns subterfuge, and demands that truth wear no veils of fallacy, however diaphanous. His inquiry into the nature of criticism cuts relentlessly through sophistries, as he applies the scalpel to the body of critical opinion and lays bare its musculature and articulations. Why, he wants to know, does this organism function so erratically to the confusion of those who follow its guidance?

In this discussion, Mr. Hazlitt has used the dialogue form—happily so, because it has allowed him greater suppleness in argument. He has been able, as it were, to split his personality between the three interlocutors—Elder, Young and Middleton—and debate with himself. By this procedure, in the case of so candid and logical a thinker as Mr. Hazlitt, the reader gains immeasurably. Here intellectual keenness moves unerringly through befogging issues to definite objectives.

As an example, one may cite the brilliant analysis by which he dissipates the obfuscations of Croce's intuitional esthetic, leaving only the motes of truth upon which all that mist of words had condensed. When he has finished with it, a vaguely pretentious theory has been reduced to this: "The Crocean doctrine is most defensible when stated in its negative form; we must never condemn a writer for not writing what he never intended to write."

Every objection that has ever been made to critics and criticism, every stock argument for and against "values" and "standards," is included in Mr. Hazlitt's thorough study. Illumination is cast into every dusty corner of a subject that is as old as literature. The informality of the discussion, the give and take of a conversation which sounds natural, and not like the stilted artificiality of a dialectical session, makes the reading highly enjoyable.

If the reader expects to find here one protagonist representing Mr. Hazlitt's critical credo, there will be disappointment. Unless I am greatly mistaken, this is a preliminary exploration of the ground and a survey for the foundations of a theory. As a preparation for logical building, he has clarified his own ideas, and at the same time diffused enlightenment for others.

His present orientation can be surmised from the section entitled "The Social Mind," in which a collective criterion of judgment is suggested. It is not fair to quote links from a chain of reasoning, but a few sentences will show the trend. "Society is in a sense a unitary organism, and there is a social mind. * * * Values are determined by the social mind. * * * Regardless of your personal likes and dislikes, you are obliged to adjust yourself to the values placed on goods by the community as a whole, in its organic functioning. * * * The individual is under the impression that he forms his own independent esthetic and literary judgments, but it should be clear to every candid person that at least nine-tenths of the time this belief is an illusion."

RAY C. B. BROWN.

Rufus Dart Revives That Old Favorite, the Washington Follies.

A tale of the Federal City, "THE PUPPET-SHOW ON THE POTOMAC." by Rufus Dart 2d. (McBride. $2.50.)

Official Washington, which by this time is pretty well calloused by recurrent exposures of the "Merry-Go-Round" order, has its sins and foibles laid bare again in Mr. Dart's amusing, if not too incisive, analysis of the national puppet show.

An enlightening collection of anecdotes about those who wield the puppet-strings or dance at command, some of which you may have heard, are here assembled for the delectation of the debunkers or the embarrassment of the subjects. Everyone in Washington comes in for a fair amount of panning.

Attaining almost sentimental fervor over the vision of the First President, the author will tell you "the present Capital is almost nothing that he meant it to be, and nearly everything that he hoped to spare it."

Then, in a final burst of enthusiasm for the Capital under the last President, he will tell you "it looks very much as if, at last, he had converted it into the Federal city that the first President meant it to be."

All of which appears confusingly contradictory to this casual reader, who has prejudices, being a native.

Mr. Dart's Washington is peopled, if not entirely run by, an invisible government of literary ghosts who write the speeches for most everyone "from the Presidency down—or up," and project plans which give many an office-holder renown as an able executive or great public servant.

It is dubious whether the "ghosts" themselves would make such exorbitant claims. But it is a matter of ordinary knowledge here that most officials have their speeches assembled for them by employes, who may or may not be newspapermen.

The author is not exaggerating when he tells of two members of Congress, whom he disguises as "Representative Hartsong" and "Representative Ipswich," arising on the floor of the House and delivering the same oration. Only last session two members presented identical speeches and they were printed verbatim in the Congressional Record.

And it is now a matter of historic note that Gov. Al Smith and President Roosevelt during their pre-convention campaigns duplicated several lines of their speeches word for word on the subject of the tariff. Lindsay Rogers, who shortly will take over administration of the newspaper code, was the "ghost."

Mr. Dart has interesting formulas for crashing White House receptions, embassy functions, and presenting one's daughter at the Court of St. James.

We may not agree with the author when he names Johnson, Wallace, Ickes, and Roper as the four men who appear to run the country, but his following summation of the New Deal is classic:

"Mr. Roosevelt is President of the United States. He has been the Congress of the United States. He is, and means to be, every Government department. And far from being driven crazy by what goes on in every Government department, as Mr. Coolidge feared, he is nearly every smallest member of that department."

ROBERT C. ALBRIGHT.

Gallic Farce

A humorous novel. "L'AFFAIRE JONES." by Hillel Bernstein. (Stokes. $2.50.)

"Yes, the French they are a funny race, but they generally get what they want. The funniest and most capable people in the world."

Mr. Hillel Bernstein goes to lengths of broad farce in order to illustrate that. Out of all the Gallic oddities which surprise the American tourist in France, he has pieced together a rollicking yarn.

Henry Jones, a modest youth, had to leave his native town of Windfall, Ga., because his relatives did not care for the cornpone-and-pot-likker on which he prided himself. France, queen of gastronomy, alone could solace him. So he went there to write a cook-book. One day he was accused of taking another man's coat in a restaurant, and what with this and what with that he soon found himself held in prison as a spy, the center of a great national commotion which threatened to upset the government. Royalist, Communist, Socialist, everyone joined in. It was another Dreyfus affair shaking the land.

Mr. Bernstein rings all the changes on hilarious satire. There are the Frenchmen who, at the slightest dispute, will cry "Vive la France!" begin orations: "We who fought at Verdun——!"—the Americans who pose as great friends of France and who will do anything to secure the coveted ribbon of the Legion of Honor—the Busters, a visiting convention of raucous Americans who turn Paris upside down—a French trial, with witnesses who make addresses on "horses for the artillery," and a beautiful defendant who is, of course, acquitted of her "crime passionel." Secret agents, cabinet ministers, police officers and a visiting sultan are all involved in "l'affaire Jones." The solution is the best touch of all, for it depends on that same cornpone-and-pot likker.

The book is essentially one huge and gorgeous anecdote. Even the French, who get touched pretty sharply now and again, will laugh with it. M. Andre Maurois did.

T. H.

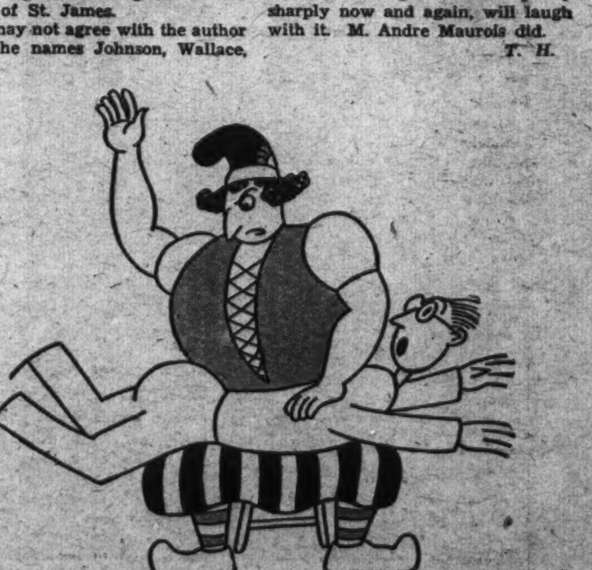

Drawing by O. Soglow from "L'Affaire Jones."

BRENTANO'S CIRCULATING LIBRARY
All the Latest Books
Fiction and Non-Fiction
No Deposit Required 10c for 3 days
1322 F St. N. W.

Trowbridge Water Colors on View

Landscapes Painted by Washington Architect While on Vacation Hung at Corcoran Gallery

THE works of man's hands and far horizons, majestic trees and undulating fields and hills, blend in perfect harmony in an architect's conception of landscape water colors, in the exhibition at the Corcoran Art Gallery of the water colors of Alexander B. Trowbridge, prominent Washington architect.

There is a sympathetic definiteness and surety of use of color in these pictures which place this artist among the outstanding water colorists of today. In this exhibition Mr. Trowbridge has placed only the water colors he made while on a vacation with his wife at Great Barrington, Mass., last summer. They motored many miles to catch the surrounding scenery on his canvas, even going as far as 60 miles to paint the striking bit of scenery captioned, "On the Mohawk Trail."

One of the most interesting of the water colors is that of "Aston Magna," the house of Great Barrington built for the late Mr. Freer, founder of the Freer Gallery here, and Mrs. Freer and now occupied by Albert Spalding, the famous violinist, and Mrs. Spalding. It was loaned by Mrs. Henry Alvah Strong.

"Sheffield's Giant Elm" dominates the landscape and is one of the few water colors into which Mr. Trowbridge has not injected an architectural note.

The brilliant sunshine of a real June day plays about the old house and the surrounding trees in one of the rarely painted water colors entitled "Cold Sunshine in June." Mr. Trowbridge has painted this picture out-of-doors. Somehow those who view it step into the atmosphere of the June sunshine day with him.

The warmth of a September day is quite as apparent in the sun-flecked hills and trees and the glittering roof of the little building set in this picture with the art Mr. Trowbridge seems to have mastered so well.

In "Soft Shadows on White Walls" majestic trees are shown before a clean white New England home with the lights and shadows of the green playing in soft but well defined shadows on the walls.

The painting of "A Kingly Pine on the Blodgett Estate" at Great Barrington shows the pine in relief and dominating the entire picture.

"Harbor in Bermuda," loaned for the exhibition by Mrs. Strong, shows the mystic colorful waters of the island paradise as visitors there so often recall it.

Each of the 20 paintings in this collection is well worth seeing.

Mr. Trowbridge has exhibited in three Paris salons as well as in Philadelphia, New York and Detroit.

"Sheffield's Giant Elm," water color by Alexander B. Trowbridge (above) on exhibition at the Corcoran Art Gallery. The picture at left is Trowbridge's "Aston Magna," loaned to the gallery by Mrs. Henry Alvah Strong.

Egeli Portrait Exhibition

One of the outstanding exhibitions of the month shows the recent portraits in oil and pastel of Bjorn Egeli at the Veerhoff Galleries, 1512 Connecticut avenue northwest.

The pastels are particularly noteworthy, very delicate and sketchlike and are all small.

Among the portraits is one of Mrs. Demarest Lloyd, which shows that popular Washington social leader in evening dress and brings out all the glowing attraction of her type.

A portrait of Gen. George O. Squier has also attracted much attention not only because of the characteristic likeness to this gallant officer but because of the excellence of the painting and its composition. Gen. Squier is painted in uniform, wearing his many decorations. It is a most sympathetic and striking picture of a military man at his best.

Washington's art colony has followed the career of Mr. Egeli for the last few years. In that time he has risen from the unknown to a recognized place in the art world.

This month Mr. Egeli will hold an exhibition in Miami, Fla. Later in the season he will exhibit at the Ehrich Galleries in New York City.

THE CORCORAN SCHOOL OF ART
Tuition FREE
Annual Entrance Fee, $25.00.

Stuart School of Costume Design and Illustration
Professional Training. Individual Instruction. Student Work on Exhibition.
1711 CONN. AVE. NO. 3373

Rare Tapestries on Historical And Biblical Themes Shown

The rare art of tapestry weaving and subtle blending of color is seen in the five rare tapestries on historical and biblical themes which have been lent to the Corcoran Gallery of Art by the estate of the late Mrs. Kirke Porter through her daughter, Miss Anne Hageman.

These tapestries, which are decorative in character, have been placed high on each side of the main stairway and in the hall of sculpture on the first floor.

Faggi Exhibits Work

The art of catching posture and outline is reflected in its most finished characteristics in the studies of drawings for sculpture by A. Faggi, noted Italian-American sculptor, now on exhibition at the House of the Seven Arts at 2461 Fifteenth street northwest.

These studies are indicative of the powers of giving strength and individuality to his subjects, always apparent in the works of Faggi. There is an ease about the attitude of the figures at rest or relaxing, which is sharply contrasted with the tenseness Mr. Faggi has inculcated in the drawings of the figures depicted in active attitudes.

To make this exhibition complete, the Phillips Memorial Gallery has loaned the marble head of a Japanese Poet by Faggi to the exhibition.

Interest continues in the exhibition at the House of the Seven Arts of the work in water colors and drawings by students of local high schools. Among the artists who have viewed this exhibition is Eben F. Comins, who is enthusiastic in his praise of this work.

"This exhibition," Mr. Comins said in a letter to The Post, "is a concrete forecast of the renascence art movement started under the National Art Project. I am almost spellbound at what I have just seen, and the possibilities of decorating our school buildings by students themselves. Many of us more mature artists will be proud to cooperate with these young artists and help them with practical suggestions which they may need, without calling on so-called professional artists. With this new art movement already started, let us begin with the material we have at hand, and transfer these designs, printed on perishable paper, to the definite wall spaces of school buildings already constructed. Let us not be too sure that the so-called professional artists are so far advanced beyond our younger members. It is for us to lend a hand and steer them into being producers of concrete results. Oh, that the professional artists might become more humble and happy in cooperating with the students."

Marble head of Japanese poet was loaned to the exhibit at the House of Seven Arts by the Phillips Memorial Gallery.

Library Makes More Books on Art Available.

In keeping with their desire to foster appreciation of art through exhibitions and furnishing art books to the reading public, the Public Library of the District of Columbia has placed the following books in the current art exhibitions at the library:

"Giotto," De Selincourt; "Painters of Florence," Cartwright; "Leonardo the Florentine," Taylor; "Michael Angelo," Merekjwski; "Van Eyckes and Their Followers," Conway; "Great Masters of Dutch and Flemish Painting," Bode; "Rembrandt," Michel; "Old Spanish Masters," Cole; "Goya," Calvert; "El Greco," Trapier; "Velasquez," Breal; "Stories of the English Artists," Davies & Hunt; "National Gallery; Netherlands, Germany, Spain," Holmes; "Whistler," Laver; "Account of French Painting," Bell; "Apples and Madonnas," Bulliet; "Modern Art," Meier-Graefe; "Letters of a Post-Impressionist," Gogh; "Noa-Noa," Gaughin; "Cezanne," Fry; "Modern American Painters," Kootz; "Art in America," LaFollette; "Guy Pene Du Bois," Cortissoz; "Eugene Speicher," Mather; "H. E. Schnakenberg," Goodrich; "Enchantment of Art," Phillips; "Studies in Seven Arts," Symons; "Ministry of Art," Cram, and "Essays on Art," Goethe.

Pupils of Paris Ateliers Show Work in New York

An important show at the Museum of French Art in New York City exhibits a phase of the work of pupils of the Paris ateliers of the New York School of Fine and Applied Art. The exhibition consists of water color paintings of historic French and Italian interiors to which the students have been granted access in the course of their studies of interior designs and decoration.

Among the interiors represented in the group are those of the palace of Versailles, La Malmaison, the Musee Carnavalet, the Bibliotheque de l'Arsenal, the Alazoo Pitti, the Palazzo Reale, Milan, the Villa Medici, Florence, and the Villa Reale in Stra.

Society of Artists Exhibit.

The Society of Washington Artists will hold its forty-third annual exhibition of oil paintings and sculpture at the Corcoran Gallery of Art January 20 to February 11. Lucian B. Hollerith, secretary, is in charge of arrangements.

Quilt Making Provides Pleasant Occupation

Art in Which Pioneer Virginians Excelled Is Worth Trying—at Least Once

By Isabel Likens Gates.

I HAVE made a bridal quilt.

I have finished it hastily, as would a bride-elect whose wedding day is not far off. No other quilt has ever been made like it. The design is my own and it is beautiful.

I am proud of my work and I hope it may endure.

But not for worlds would I make another by hand; nor would I barter the knowledge I gained thereby. For now I understand a little more of my pioneer ancestors; their endless preoccupation with many tasks, and the simple, genuine pleasure they found in them.

For there is pleasure in the matching and harmonizing of lovely colorful prints; pleasure in the wool-gathering of idle thoughts,

The quilt maker will find pleasure in the matching and harmonizing of lovely, colorful prints.

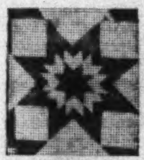

—memories of other days, hopes and dreams—existent in all of us—stitched into many tiny triangles.

In that long ago, 12 quilt tops, in addition to her bridal quilt, had to be pieced by a girl before her marriage; to say nothing of 12 pairs of sheets and as many pillow cases, spun and woven by her own young hands. This work was begun when tiny fingers could scarcely hold a needle. As years passed, quilt tops were finished and laid aside in a "hope chest," against the day her beloved came.

Her promise given, the bride's quilt was commenced at once and became the all-absorbing occupation until it was finished. Then all the other tops were taken from the hope chest, ironed—perhaps washed also—and put in order for the quilting party. This was a great occasion

for it meant the announcement of the wedding day. Great preparations were made for this entertainment. The feast was sumptuous and edibles were prepared days in advance. The party always ended in a night of dancing.

The quilters came early to the house. Their men folk often were busy with the bridegroom-to-be in the forest, felling trees for the building of the new home. In the late afternoon they met at the bride's home for the dinner and the dance.

The quilting frames were set up in the largest room in the house, resting usually on the backs of chairs. To these frames the lining, or lower cover of the quilts was attached and stretched as tight as a drum head. Over this was laid cotton of any desired thickness.

By the cotton filling, an expert today is able to know the age of the oldest quilts. Filling used before the invention of the cotton gin was full of cotton seeds, which may be seen when the quilt is held up to the light.

With the batting evenly laid over the lining, the tops were stretched and laid. The corners were secured, then the centers of the sides and ends, and lastly the intermediate spaces. This preliminary work completed, the quilters were called into service, eight to a quilt.

Naturally, the finest needlewomen were chosen for the bride's quilt, and the others according to their ability and the fineness of the tops. In the appliqued and quilted patterns—such as the peony design—there are literally hundreds of thousands of tiny even stitches, many of the rows a tenth or a twelfth of an inch apart, giving the appearance of exquisite marseillesing. The colors are pink and green—softened with age—on a white background.

Skill and infinite patience were necessary for the quilters. So important were the needles used by these experts that owners guarded them assiduously. Many were bent slightly from long use. My own experience has taught me how important is the question of proper needles, and one I used in making my quilt is slightly bent from use.

The patchwork patterns that have been handed down to us are very numerous and mark the age of their popularity. The first of these were very simple, the hit-or-miss, the log cabin, and the crazy quilt. These were the very earliest quilt creations in America and any now existing are very valuable. The colonial period was marked by the Star of La Moyne, followed by Tree of Life, now so very rare. The

Continued on page 13.

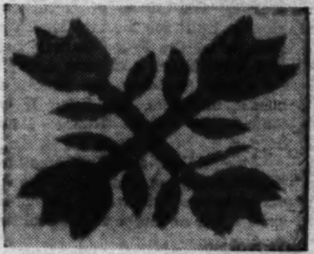

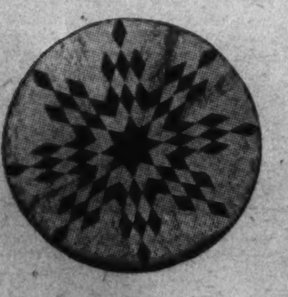

Refreshments for Luncheon and Bridge

Now that the holiday is over, and its major entertaining done with—son and daughter back in school, and all the relatives returned to their homes in Kansas, Maine, and Mississippi—Washington matrons will wander slowly back to their more usual ways of entertaining. Open season on bridges and lunches will begin again.

Though men as a rule employ the noon hour to transact subtle business over lusty sea-food, steaks, and beer, luncheon is more particularly a feminine meal. And women, generally, at this time, like surreptitiously to enjoy those frivolous things they dare not give their husbands and children at night—sweet things, and saucy things and similar ridiculous and lovely things. Bearing this in mind, we have looked around and thought up all the delightful things we know; which are, besides, just different enough to be distinguished.

The major holiday entertaining now a thing of pleasant memory, women are looking forward with relief and anticipation to the open season of informal bridge and luncheon sessions, when foods of frivolous and forbidden type—so far as husband and children are concerned—may be served in different and distinctive ways.

A Luncheon for the Ladies.

The correct time to serve hors d'oeuvres is at luncheon. And quite the nicest thing is hot bread with them. Place a lettuce leaf on each lady's plate; on this, arrange three or four fine French sardines, half a dozen radishes cut to resemble roses, and a pat of sweet butter (to eat with the radishes, mind you, as well as with the bread). Hot from the oven, tiny buttered rolls or biscuits are wrapped in a napkin and placed on a silver dish, or served individually, two or three on each plate.

The piece de resistance, something hot and savory, is here left to the judgment of the hostess. It might be sweetbreads, though, done a la Newburg, or a mixed grill (or something with lobster or crab meat, of course, or even chicken—all those perennials).

For a four-course luncheon there is a salad. Alligator pear, now in season, or a salad of endive, romaine lettuce, and a few grapes, peeled and seeded, may be served with French dressing.

Try crepes Suzette, that flat, French pancake that has a vogue in the United States now, for dessert, or Monte Bianco, a luscious business with chestnuts and whipped cream.

Crepes Suzette.

1 pound flour
1 or 2 eggs
salt
1 tablespoon orangeflower water

Make a thin batter by adding water to flour very slowly and stirring constantly. Add egg (2 eggs unless batter is already very thin), orangeflower water and salt. Beat vigorously and allow to set two or three hours.

Melt butter in frying pan; drop one spoonful of batter and shake pan till batter covers bottom; cook and turn. A French pancake is very thin and flat. Serve with butter and powdered sugar, wrapped like a blanket roll if you like, or pour a little brandy on and light it.

Monte Bianco.

Shell three pounds of chestnuts, slit skin, and bake in oven till skin can be easily removed. Skin and cook in hot milk till nearly tender, add two ounces of sugar, and a teaspoon of vanilla; cook until liquid is well reduced. Put chestnuts through a potato ricer into serving dish, piling on sides and leaving a hollow in the center. Fill hollow with whipped cream, sweetened and flavored with vanilla or brandy. A light cake or lady fingers may be served with this, and then the coffee.

Bridge Refreshments.

A light salad with sandwiches (or preferably hot biscuit), and some kind of ice or ice cream are nice during those comfortable minutes after bridge, when one discusses how one should have played that very interesting hand to get game and rubber, and wanders off presently into clothing and personalities. So why not try this healthful salad of cress and grapefruit with hot biscuit, and then mint jelly mousse? There is something light and fresh about the combination that is irresistible.

LOATHED LEFT-OVERS ONCE—

LOOK AT HIM EAT THEM *Now!*

THAT'S because Lea & Perrins adds such savor and rich goodness! Brings out the *real* flavor of ingredients so that left-overs don't taste flat and insipid. Try adding Lea & Perrins to soups, salads, croquettes, stew and other inexpensive cuts of meat. You'll see the poorest eater in your family begin to *relish* his food.

The Choice of Famous Chefs

Lea & Perrins is the *original* Worcestershire Sauce, preferred by famous chefs and good home cooks everywhere. Costs less than other kinds of seasonings—each dish requires so little. For tempting meals, use Lea & Perrins in home cooking; ask for it at restaurants.

Send for FREE cook book—140 tasty recipes that will delight your family. Write today to Lea & Perrins, Inc., Dept. J-1, 241 West St., New York.

LEA & PERRINS SAUCE
THE ORIGINAL WORCESTERSHIRE

Quilting Provides A Pleasant Task

Continued from page 12.

Pine Tree, without the "Don't-Tread-on-Me" rattlesnake, is another of special interest. Nothing could be lovelier than the "Birds of the Air."

The Quilt of Many Stars is beautiful beyond words. Only a rare artist could have blended the rich and varied Paisley-colored patches.

The Lone Star is truly a bride's quilt. In a little leaf circle of one I saw was stitched a name, old in Virginia genealogical history, and the date, 1853. Unused, this beautiful creation, into which a bride-to-be had stitched so many hopes and dreams, was laid away for years in a cedar chest, finally to become a museum piece. The fiance of the girl who made it was killed in the Civil War. She worked to the end of her days, a spinster in her sister's home.

The bridal quilt of the first bride of the White House contained 6,000 hexagon-shaped pieces, their sides measuring one inch each way. It was made by Maria Hester Monroe herself, and cut from brocaded silk, the pieces so matched as to contain, exactly in the center, a tiny rose.

This type of quilt required that each piece be lined with paper, and the first bride of the White House used her father's and mother's letters for the purpose.

The quilt, never entirely completed and still containing many of the original basting threads, has never been out of the family, and may be seen today at President Monroe's old law office in Fredericksburg.

Quilting was known from the earliest ages. Joseph's coat-of-many-colors—how was it made? By quilting, of course. Though it was practiced in many European countries through the centuries, quilting reached its highest artistic form in the United States, and nowhere in the United States so much as in Virginia.

The F. F. V.'s were ladies of leisure, so to speak, for slaves did most of the work, allowing time for leisure and the development of artistic inclinations. The finest specimens of quilting today are those of Virginia, made before the Civil War.

If the patchwork and applique designs were varied and numerous, so also were the quilting stitches. The feather motif and the feather circle are especially lovely. So, too, is the clam-shell, with half circles intersecting, made by using a small cup or glass and tracing half-way around its base.

The acorn, leaf, star, apple and diamond quilting stitches were most often used. They were formed by straight lines running diagonally. Often these patterns were made with a tracer or pencil before the tops were fastened to the frames. Again, this was done afterward. The lines, especially, were left until later. They were made by stretching colored-chalk strings taut in the desired direction, then snapping them against the quilt.

A popular pattern was the double-chain. The eagle emphasized the Revolutionary period. Another was known as "The Dove of Peace." This latter was a reference to the quilting parties themselves, rather than to an end of war. In those more romantic days, gatherings at which women only were present, were called, not hen parties, but dove parties.

"The Road to California" was another period design, for the patchwork quilt followed the pioneers through the wilderness, over prairies, mountains and plateaus, even to California.

From time to time I have seen beautiful hand-made quilts. Some I purchased for myself. Some I gave away. But never until now have I known what it meant to piece one.

The Nutwork Network

By H. I. Phillips.

Announcer—Tonight, ladies and gentlemen, the Amalgamated Whiffletree Designing and Construction Corporation presents Senator Phineas Phooch in one of those timely interviews which make so little sense.

Senator Phooch is a self-made man. He left school at the age of 7, and never read a book in his life. He will discuss anything any time with anybody, however. Tonight he will be interviewed by Fergus Quince, winner of the 1927 Hemingway prize for the best pronunciation of two-syllable words.

* * * *

Mr. Quince—Senator, it is very kind of you to consent to give the radio audience the benefit of your opinions on timely subjects.

Senator Phooch—Not at all. I like hearing my voice as well as they do.

A Voice—Better.

* * * *

Mr. Quince—Senator, what do you think of the business recovery?

Senator Phooch — What business recovery?

Mr. Quince—Try and remember, Senator, I'm the one that asks the questions in this interview, not you. I say what do you think of business recovery?

Senator Phooch—I approve of it whole-heartedly and without fear of consequences.

Mr. Quince—Do you think the time is near when we will again have two chickens to every pot?

Senator Phooch—No, but I think we may shortly reach the stage where we may expect two eggs in every omelette.

Mr. Quince—How about the two-car garage?

Senator Phooch—The two-car garage was a temporary affair. Half of it was used for storing the home-made wine gadgets, anyhow.

* * * *

Mr. Quince—What is your attitude on the gold standard?

Senator Phooch—I am very fond of gold. In fact, it is my favorite metal. My father before me was fond of gold, and so was his father. Others may talk of backing up their money with silver, copper, bronze, aluminum, rubber heels, pearl-handled jackknives or leaping salmon, but I will take gold every time. It's a very excellent metal.

Mr. Quince—How about the so-called baloney dollar.

Senator Phooch—In my present state of finance I would take a dollar in baloney or anything else. I have nothing against baloney as such. Quite frankly, I am fond of baloney if it is not sliced too thick, but I think it a nuisance to have to get the skin off each slice. When I get back to Washington I intend to see if the President will not do something about this.

Mr. Quince—About what?

Senator Phooch — I've forgotten now, but it was something you brought up. Let us proceed.

* * * *

Mr. Quince: Are you for or against inflation?

Senator Phooch: I have great trouble pinning myself down on this subject. One moment I think inflation is all right and the next moment it scares me stiff. Look what inflation did to China!

Mr. Quince: You mean Germany, do you not?

Senator Phooch: I wouldn't be at all surprised. But let me come to the point. From what I read it is entirely up to the professors. Half the college professors want inflation and half don't. I favor limiting inflation to the colleges and letting the two factions split it up.

* * * *

Mr. Quince: How about the farm problem?

Senator Phooch: I am glad you asked that question. And my only regret is that I left the answer home in my other pants.

* * * *

Mr. Quince: Senator, what do you think of the administration plans to regulate the stock market?

Senator Phooch: Nobody is in the stock market now but the brokers and the customers' men, and they will welcome regulation if only to break the monotony.

Mr. Quince: Do you think trading on margin should be stopped?

Senator Phooch: My experience as a margin trader has been that it is always stopped pretty early.

* * * *

Mr. Quince: Are you for or against regulation of the banks?

Senator Phooch: Things have been going pretty hard with politicians lately and I think it would be a great break for them if the Government took over the banks of the country. It is said that it is hard to attract young men into political careers. I am sure that if the politicians took over the banks this difficulty would be eliminated overnight.

* * * *

Mr. Quince: Do you feel that the railroads have a future?

Senator Phooch: I think they would have if they would ventilate the day coaches once in a while and not charge for paper drinking cups.

* * * *

Mr. Quince: Thank you, Senator. I think you have contributed immeasureably to a better understanding of public affairs and that those who have listened in have a much better appreciation of life as it is lived among the pygmy tribes.

Senator Phooch: The song "Red Hot Kisses," which I sang between my remarks on inflation and my description of the farm situation, was delivered by special permission of the copyright owners.

Mr. Quince: You didn't sing any song, Senator.

Senator Phooch: Didn't I? Well, I will sing it now. * * *

Angry voices: No! No!

Announcer: The noise you will hear in a moment, folks, will be Senator Phooch landing at the bottom of the elevator shaft. The next voice you hear will be that of Oscar Shrewsberry, Poet-Laureate of the Static.

Mr. Shrewsberry: Hello, everybody. My selection for this evening is another of my own compositions, called, "Among the Silent Lily Pads Where Voices Soft Ring Out:"

You can talk of gin and beer
When you're quartered safe out here
And the barefoot boy trips gayly through the clover,
But the girl that I love best
Says, "Go West, young man, go West!"
And the sun sinks when its daily task is over.

Announcer: Thank you, Mr. Shrewsberry.

Mr. Shrewsberry: Don't mention it.

Announcer: I'm sorry I did. Kindly stand by for the Government weather forecast.

* * * *

Weather forecast: Conditions west of the Mississippi are fair to middling, with car loadings off about 3 per cent over the year of the big blizzard. East of the Mississippi the thermometer is expected to reach 22 tonight, a new low for the movement. It is an entirely technical reaction, however, and we advise customers to hold for the long pull.

There is an area of disturbance rising over the farm belt as usual, with the prospects favoring stormy weather and lots of Charlie Bryan.

Conditions for aviation are good, but we advise aviators to take in the potted plants when passing over the Middle West as a light frost is probable.

* * * *

Announcer: Climatic conditions east of the Alleghenies came to you by courtesy of the Shuberts. We now present, under the auspices of the Great Eastern Pie Crust Co., Harold Twinge, the popular tenor, in a number you may have heard before. All right, Harold.

* * * *

Harold Twinge: I'm headin' for the las-s-s-s-t round-up-p-p-p.

(Two pistol shots and a dull thud.)

Announcer: I'm sorry, folks, but I had to shoot him. There is such a thing as overdoing any musical number.

(Cheers and huzzas.)

(Copyright, 1934, Associated Newspapers.)

The noise you will hear in a moment, folks, will be Senator Phooch landing at the bottom of the elevator shaft. The next voice you hear will be that of Oscar Shrewsberry, Poet Laureate of the Static.

"Lynch Law" Takes Name From Virginia Peace Officer

It was Charles Lynch, a Quaker-bred gentleman born at Chestnut Hill, Va., in 1736, who gave his name to the punishment by death without legal authority which has come to be called "Lynch law."

As early as 1792, records prove there had been, in Virginia, such results of mob violence. The actual practice, however, had been common in all ages.

In dealing with anti-Revolutionary Tories, Lynch, as justice of the peace, sentenced certain of his victims to terms of imprisonment and exile. Tradition says he sometimes suspended them by the thumbs until they cried "Liberty forever!"

News of Capital Players and Culbertson's Bridge

Washingtonians to Play for Bridge Olympic Trophies

By Frank B. Lord.

When dislikes for some mortal I feel
'Til I wish him no vestige of weal,
'Tis for some one who snuffles
Or talks while he shuffles,
Then later cries: "Oh, did I deal?"
—Strickland Gillilan.

• • • •

WASHINGTON contract players have received notice that the World Bridge Olympic for 1934 will be held on February 1, and in large numbers they have been invited to participate.

This classic of the game which was inaugurated three years ago under the auspices of the National Bridge Association will be played in 40 countries by people speaking 20 languages, and it is expected that more than 200,000 persons will be engaged.

Every State in the Union and every province of Canada and hundreds of communities in these two countries will be represented. In far-off China, Japan, Australia, the South Sea Islands and in the colonies of Africa players will sit down at the same hour to play the same hands that are being played in the United States and England and in practically all of continental Europe with the exception of Russia, where, although the game is popular with many individuals, the standard playing cards with designs of kings and queens are not permitted by the Soviet government.

Sixteen unusually interesting bridge hands presenting no intricate problems of freakish distributions, but similar to the best hands occurring in an ordinary evening of rubber bridge, have been selected by the Olympic committee. These hands will be sealed in duplicate boards and delivered by messengers to the various bridge captains in different cities and towns just before the hour set for beginning the play, which is 8:01 p. m. everywhere.

Great secrecy guards the character of the hands to the end that no player may have knowledge of their make-up. They have been selected by a committee of master bridge minds composed of Ely Culbertson, Mrs. Josephine Culbertson, Theodore A. Lightner, Oswald Jacoby, Stuyvesant Wainwright, William J. Huske, Harold S. Vanderbilt, Michael Gottlieb, John P. Matthews, O'Connor De Cordova, Commander Winfield Liggett, jr., Milton C. Work, Walter Beinecke, Gratz M. Scott, Walter Malowan, Samuel Fry, jr., Louis H. Watson, Geoffrey Mott-Smith and Albert H. Morehead.

The committee has fixed par for each hand with respect to bidding and the play. By this means players are not competing merely against their actual opponents at the Olympic table, or even against the other thousands of players who will be engaged in the match throughout the world. They will be striving for the correct result on every hand, and by this means all players have an equal chance to win. Hands have been selected that will be responsive to practically any standard system of bidding.

Those who enter the Olympics will compete for the greatest array of trophies ever offered for any championship event. Since participants will play either north-south or east-west hands, there will be two complete sets of trophies for all champions. Foremost among the prizes, of course, are the two platinum trophies, created by Cartier and valued at $10,000 each. These are said to be the first platinum trophies ever offered.

Each is made of a statue of massive Brazilian onyx, topped by a platinum sphere representing the world, upon which stands a platinum winged Victory holding aloft a laurel wreath.

Winners in each country will receive fine silver cups. Four silver trophies will also go to the winners in each State of the United States and the several provinces of Canada. There will be more than 360 silver trophies emblematic of the various National, State and province championships.

A half dozen or more Washington groups will take part in the event, each with a captain to have charge of the local arrangements and supervise the play.

• • • •

Elimination games were held Monday, Tuesday, Thursday and Friday, and the finals on Saturday of the past week, for the right to represent Washington and the neighboring States of Maryland and Virginia in the Miami-Biltmore winter championship sponsored by Col. Henry L. Doherty, of Washington, New York and Miami. The results will be announced in The Post as soon as the scores are computed.

The event occurred at the Shoreham and was liberally patronized by Washington fans. A. P. Stockvis had charge of the local qualifying games and also supervised the finals. He was assisted by V. A. Clarke. The play in Baltimore was conducted by Mrs. Ralph Emery and in Richmond and other Virginia towns by Mrs. John Munce, jr.

The national finals will be held at the Miami-Biltmore, Coral Gables, Fla., on January 15, 16 and 17.

• • • •

Isaac H. York, president of the Federal Bridge League, has announced a one-night duplicate tournament for league members and their friends to be held at the Federal Employes' Clubhouse, 1515 Sixteenth street, on Thursday night, January 18. This tournament will be apart from the regular seasonal tournament, the first half of which was concluded last month and the second half of which will begin on Tuesday evening, January 9.

• • • •

Here is an interesting hand with which Holland Huntington, National Press Club, bid and made a small slam in hearts with the skillful aid of Mrs. Huntington, one night last week at the Little Bridge Club in Chevy Chase. Mr. Huntington played the hand, but it was Mrs. Huntington's good bidding that forced him to a slam when no other pair in the duplicate reached that result.

Mr. Huntington, sitting north, held spades, queen, 10, 8, 5; hearts, ace, king, queen, 10, 7, 4; diamonds, 4; clubs 5, 4.

Mrs. Huntington, in the south, held spades, ace, jack, 9, 7; hearts, 8, 6; diamonds, ace, 9, 7, 3; clubs, ace, 9, 6.

Mr. Huntington, who was dealer, made an original bid of three hearts, which was rather questionable. Mrs. Huntington bid three notrump, which her husband followed with a bid of four hearts, and the bidding proceeded across the table with the adversaries silent until a small slam in hearts was reached. The adversary on the dealer's right then doubled. When the jack of diamonds was led and Mrs. Huntington spread her hand as dummy it was not difficult to read what the doubler held.

Mr. Huntington figured that he must have four hearts to the jack, and probably the three kings that were not in his own hand. With such a holding the double was well warranted, but it told the declarer where the strength must be. Accordingly, after winning the first trick with the ace of diamonds he led the eight of hearts from dummy and finessed the ten, which held. He then took his adversaries' remaining trumps, carefully noting that upon each trump after the first lead the adversary on his left discarded a small spade until three of these black cards had left her hand. With four spades in his own hand and four in dummy and three discarded eleven of them were accounted for. He figured that if upon a spade lead from his own hand east continued to follow with a small spade, the missing king must be in the west hand and must be alone.

Accordingly when east played a spade on his lead of the queen, Mr. Huntington promptly played the ace of spades from dummy and to his great relief, although confident expectation, caught west's lone king. He had further figured that with a singleton diamond in his own hand, and a singleton heart in east's hand, there was good reason to expect a singleton also in west's hand. He reasoned that it must be the singleton king of spades and it was. The rest was easy, as declarer made six hearts, four spades, one diamond and one club, losing only one club, for a small slam, doubled.

It is thus to be seen that a double frequently enables the declarer to make his contract by showing where the strength of his adversaries lies. Moreover, the discard of three small spades was a very good guide to the whereabouts of the king of that suit. Many players do not note discards and their meaning and significance as much as they should.

• • • •

The Swansons, Ed and Edith, respectively treasurer and secretary of the Washington Bridge League, left Washington last week on a trip to the home of the former's parents in Seattle. (Note to Bridge League members—The funds and the records of the league are intact and fully accounted for.) They are making the journey by way of the Panama Canal. Mr. Swanson will return overland at the end of this month, while Mrs. Swanson will come back by boat. Another note—to bridge-playing passengers might serve to warn them against this very formidable pair. They are playing a new system, and by using it won the league's championship last month.

• • • •

Miss Rebecca Hynemann, ace of the Veterans' Administration quota of players, is leaving Washington soon for a visit to California, and will not participate in the second half of the Federal Bridge League's tournament.

Closer Figuring Required in Duplicate Than in Rubber Bridge

By Ely Culbertson.

CONTRACT BRIDGE played in the basis of match-point scoring is a very fine game, but it presents many contradictions and divergencies from Rubber Bridge. One of the differences between Rubber Bridge and Duplicate Bridge with match-point scoring arises with hands which at best provide only a part-score for the Declarer. The ordinary rule in Rubber play is that a Penalty Double should not be made unless there is a reasonable expectation of defeating the adverse contract at least two tricks. In Howell Duplicate play on a match-point scoring basis, however, the player who is seeking top-scores is required to figure much more closely, as did the East player on the hand below.

North, Dealer.
Neither side vulnerable.

North: ♠ 8 6 4 ♡ A 7 5 ♢ A Q 8 6 4 ♣ K 5
West: ♠ K 5 2 ♡ K 9 3 2 ♢ 7 3 ♣ J 6 4 3
East: ♠ A Q 9 ♡ J 8 6 4 ♢ K J 9 ♣ Q 10 8
South: ♠ J 10 7 3 ♡ Q 10 ♢ 10 5 2 ♣ A 9 7 2

The bidding:

North	East	South	West
1♢	Pass	1NT	Pass
Pass	Dbl.	Pass	Pass
Pass			

The bidding situation, which was presented to East after North had opened the auction with one diamond, and South had responded with one no trump, and West and North had then passed, is an extremely interesting one. East was quite right in refusing to overcall the bid of one diamond. He had no suit which by any stretch of imagination was biddable. His only available overcall would have been one notrump, and this, if his partner's hand was weak, would almost inevitably have resulted disastrously. His proper course, therefore, after the bid of one diamond was to stop, look and listen, waiting to find out what response South might make to North's bid, or what action West might take if South failed to bid.

When South, however, bid only one notrump and West and North passed, it was apparent to East that he must take some constructive action. He still lacked a biddable suit, and to bid two notrump over South's one notrump would be the sheerest folly. There remained, however, one constructive course, and that was a Penalty Double of the notrump contract. This bid South, of course, would pass, and West, inasmuch as the bid had come in this delayed fashion, should also pass.

The play of the hand should result in a penalty of 100 points, as East and West by careful play should defeat the adverse contract one trick. While the difference between 50 and 100 points in Rubber Bridge would be negligible, at Duplicate Bridge it might well mean the difference between the best possible score and one of the lowest.

Another example, which, however, is as applicable to Rubber Bridge as to Duplicate, is shown in the hand below. In this case, East, the Dealer, has 2½ honor tricks, but the hand is of such poor distribution that a pass is unquestionably the best policy. After a pass by East, followed by a pass by South, West, holding 2½ honor tricks, should likewise pass. So unfavorable is the distribution from every standpoint that no player could expect to make any contract he undertook.

East, Dealer.
Neither side vulnerable.

North: ♠ Q J 9 2 ♡ K 10 9 7 ♢ 10 9 6 ♣ A 2
West: ♠ 10 8 3 ♡ A Q 8 2 ♢ Q 4 2 ♣ K 6 3
East: ♠ K 6 4 ♡ 6 5 ♢ A K 8 5 ♣ 10 9 8 5
South: ♠ A 7 5 ♡ J 4 3 ♢ J 7 3 ♣ Q J 7 4

The bidding:

East	South	West	North
Pass	Pass	Pass	Pass

(Copyright, 1934, Ely Culbertson.)

High Honors Are Won By Danish Sculptress

Continued from page 5.

father, watched the animals, talked of them, studied them, and grew up to model them.

Her married life worked into an individual pattern. Her husband, a well known composer, wrote his music during evening and night, "for stillness." Mrs. Nielsen worked in the mornings, to catch the clear light. He lived a life tuned to artistic and temperamental moods. She, as her daughter says, "lived Spartanly."

One of Mrs. Nielsen's most distinguished works is a monument, done after her husband's death, commemorating him at the place where he was born. It is the figure of a boy, sitting on a tree trunk, and listening intently. As tribute to this work she received the medal of Thorwaldsen, the highest honor given to sculptors by the Danish government.

Another striking sculpture is a world war memorial, the figures that of a mother bending over her dead son. Mrs. Nielsen's close identity of composition and meaning is shown in the lines of the woman's curving body.

The latest large figure that Mrs. Nielsen has done is "Uffe," shown at the Paris Salon des Beaux Arts. A young, historic hero of Denmark, defending the Danish frontier, is seen looking at his sword. The legend of Uffe runs that long ago, before Christianity reached Denmark, there was an old blind king who had one son, Uffe. Uffe idled and wasted time. Enemies, hearing of the king's weakness and Uffe's lack of force, swept from south of Jutland. They halted at a river, and sent a message that one of their warriors challenged any Danish warrior to fight in single combat that would decide the outcome of the invasion. Uffe said he would fight. His weapons were brought, and he took them and broke them. Others were brought, none fit to meet his strength. Finally an ancient hero's sword was brought that had lain buried in the earth. It was heavy and huge. Uffe cut the air with it, and went out to defeat the enemy. And was successful.

Anne Marie Carl Nielsen applies in sculpture a theory new to Denmark, that she believes has not been used before anywhere in monuments.

She believes that sculpture should catch "a moment that has three kinds of movement, before, present and after." A photograph, she says, catches one movement. But sculpture should embody the action just passed and imply the movement that is to come. She holds that the true point of rest is shown by suggesting a balance of past and future movement. Her daughter, an artist, says that Mrs. Nielsen's greatest forte is that of figures in movement, and that she portrays "the life of a movement."

Telling one of the many practical ways that this is achieved, Mrs. Nielsen pointed to a sculptured horse and says: "There is a straight line and a wide angle in front. That gives force of movement."

Mrs. Nielsen, telling of her study of the body in movement, said that she always follows a rule in doing draped figures. She makes the final clay model, in the nude; then when she is satisfied with it, she "puts" the clay clothes on.

Besides the work shown at the Paris Salon, Mrs. Nielsen has exhibited in Berlin, Dresden, Leipzig, Hamburg and other cities. Last year an exhibition of her work was held in Copenhagen.

Mrs. Nielsen's house in Copenhagen has the unexpected quality of the city. You go along one of the many canals, and come to a door in a high wall. Inside this door, down a short path, stands a small, quiet house. Here Mrs. Nielsen lives, in rooms in which work and home life are casually interchanged. The studio is thoroughly lived in; the living rooms are pleasantly full of sculpture.

Persian Art Shown At Freer Exhibition

Continued from page 4.

and musicians. On the back cover is a hunt, and on the flap another garden scene.

One of the oldest specimens of Arabian miniature art is the translation from the Materia Medica of Dioscorides. Three paintings and manuscripts on paper from this translation hang in Gallery II. They are the work of the Baghdad school and date from 1222. The coloring is simple, opaque with some gold. The text is black and red naskhi script. The first picture shows two men preparing to sow the seed for medicinal roots and herbs, the second a prince and physician discoursing under a fruit tree, and the third the physician with his assistant preparing the medicine.

One of the most renowned items in the collection is a Greek manuscript of the Gospel according to the Four Evangelists, dating from the fourth-fifth centuries. It is parchment, the leaves being mostly sheepskin with a few of goatskin, all of excellent quality. It has suffered much from age, wear, and exposure, but aside from two lacunae caused by loss of leaves, there is hardly a letter missing or indistinct. The text is in sloping uncials, done in dark brown ink, one column to the page. It is the work of one scribe, but there are additions and corrections in four other hands.

The whole manuscript, according to H. A. Sanders, may be safely dated not later than the early fifth century, and most of the evidence points to early fourth century, perhaps soon after the last great persecution of Diocletian in 303 when sacred books were ordered destroyed. It is conjectured that the manuscript may come from the Church of Timothy in the Monastery of the Vine-Dressers near the Third Pyramid. The covers of the manuscript are seventh century Coptic, and are of wood, rectangular in shape, with holes drilled for the thongs of the binding. On them are painted the figures of the Four Evangelists in thick impasto. The colors are red, slate-blue, yellow, black and dark green.

In Gallery I are leaves from Persian and Arabic Korans, that "guide to the pious, who believe in the unseen, and are steadfast in prayer." A Koran manuscript on paper, Arabic work dating from the fifteenth century, is decorated in gold and blue with three ornaments projecting into the right-hand margin. At the top and bottom are inscriptions in white thulth script. On a final page of the same series, the script is black and gold with a gold verse stop at the left, and the end of the selection marked by an illuminated ornament at the right. There is a circular tail piece, a blue and gold medallion.

More gorgeous, and like finely-wrought metal work, is an illuminated manuscript, also Arabic, and of the sixteenth century. On solid grounds of gold and dark blue are floral designs in light blue, pink, scarlet and gold. The outer border is an open tracery in blue and gold. The text of white thulth script is inclosed in vignettes.

A leaf from an East Persian Koran, work of the thirteenth century, is done in a rather angular kufi script. The text is drawn in black ink with red, gold and blue diacritical marks. There are five gold verse stops and in the right margin two illuminated page ornaments.

Perhaps the most beautiful of the manuscripts in this gallery are those of the fourteenth century, the Mamluk period. The script in all of them, with one exception, is bold, slashing thulth. On the title page a slender white kufi script is employed.

There are many other schools and centuries included in this exhibit of Near Eastern and early Christian art. An Arabic treatise on Automata dating from 1315, and a series of sixteenth century paintings, Safawid period, illustrating the Khamsah of Nizami, are among the most interesting. The Herat School and the Shah 'Abbas School, which latter was for long considered most important, are also represented. It has been said that the quality of this exhibit as a whole is not surpassed by any in the country.

Mystery Ship Tales Add to Lore of Sea

Continued from page 9.

all under the command of Lieut. Comdr. George W. Wooley.

Since her departure from that port—into oblivion—there has not been a trace of the vessel nor did a soul escape to tell the story of her end. Through the years that have passed long-continued and vigilant search of the entire region proved futile. She was equipped with wireless, but it remained silent. No reasonable explanation of the strange disappearance can be given. After nine months of search and waiting the Cyclops was finally given up as lost and her name stricken from the United States Navy register.

One of the most celebrated of these sea riddles is the loss of the Blue Anchor liner, Waratah, off the coast of Natal, on July 27, 1909. The Waratah, a steel two-masted passenger liner, made her second voyage on April 27, 1909, leaving London for Sydney. She left Durban on July 26 on her return passage, and on the next day signals were exchanged with the Clan liner, Clan MacIntyre. Soon afterward a violent storm was experienced by the ships, and nothing more was heard of the Waratah.

There are many unsolved mystery ships of the seven seas. The list is astounding in its length alone, for between the years 1800 and 1932 on the Atlantic Ocean more than 180 ships of all classes have disappeared without leaving a single survivor or any clue.

International Quarter Beyond District Law

Continued from page 1.

ran down and injured two persons. The Secretary's duties at the embassy ended later the same year. He was sued and despite his plea of diplomatic privilege at the time of the accident he was forced to pay damages.

Charges may be instituted against the representative of a foreign power, if his country waives its right of immunity. In 1825 the Russian Secretary did this so that a domestic in his household might be charged with assault and battery.

Several years ago the son of the British Ambassador struck a girl while he was motoring. The boy was two years under the minimum age required for a District driver's license and the Ambassador claimed immunity for him. However, the Ambassador offered to send the girl to a hospital, put his car at her family's disposal and offered the use of his personal physician. The family expressed themselves as more than satisfied.

Minor traffic violations by members of the foreign colony are most often overlooked, according to the Police Department. If the offense is serious, headquarters communicates with the Commissioners, who advise the State Department. However, there is very little trouble of this kind here.

A few years ago a South American naval attache struck a car at an intersection, seriously injuring the driver and damaging his motor. The attache said he was going at a moderate speed, obeyed the traffic signal and offered assistance to the injured person. However, two witnesses said he was driving at excessive speed and going against the light. Judgment was reserved on this case. A few days later Senator MacKellar introduced a bill with the text that there be no immunity for traffic violations. This was referred to the committee for the District of Columbia, where it was tabled.

More unusual is the story of the chief clerk of a central European legation who was reprimanded for violation of parking regulations. Evidently in protest he bumped the car of the traffic director and refused to show his driver's permit. Still not content, he aimed a blow at the head of the traffic director. The Commissioners complained and received an expression of regret from the chief clerk and the minister.

Another unusual instance concerns a member of another South American legation. This gentleman was reported to have passed a bottle around in a restaurant and to have attempted to force a sandwich on a policeman. There was an arrest and the Police Department complained to the State Department. Interesting as it would be—the settlement of the case is not available.

Diplomatic immunity is useful under widely different circumstances. In 1922 a member of the American Embassy in London was accused of wasting water during a drought. Although two English citizens were fined, the American was not—because he claimed diplomatic immunity. In the Spanish Embassy of the same city the third secretary's name was struck out as corespondent in a divorce case because he, too, claimed diplomatic privilege. And recently the U. S. court ruled that it lacked jurisdiction to collect alimony and counsel fees from the commercial attache of another South American legation.

The right of refuge in an embassy or legation, in the old days considered very important, is now extremely limited. At Havana in 1928, at a conference of 21 republics, including the United States, it was agreed that common criminals and deserters were not to be given asylum in missions and were to be surrendered on request of the local government.

The United States agreed to this, although it does not recognize in principle the doctrine of asylum.

It is part of the duty of the United States to protect all the embassies and legations in Washington "against invasion or act tending to disturb the peace of a mission or a member of the household." While right of entry is absolutely dependent upon the will of the head of the mission, it would not be a breach of immunity for firemen to enter the building to put out a blaze.

What would happen in the event of a false alarm seems too complicated even to make the subject of conjecture.

Today's Crossword Puzzle

ACROSS.

1 A mimic
5 Solution used by tanners
9 Incites
13 A Mohammedan of Southern Philippine Islands
17 Contend
18 At a great distance
19 Orderly
20 A ruler in some eastern countries
21 Send forth
22 To move
23 Blasted
24 Summon
25 Hide
27 Juice of plants
29 Makes a discount
31 Vigilant
33 Encouraged
35 Puts
38 Rise
40 Uses bombastic language
44 Women's quarters in Oriental houses
45 Scoffs
46 Dry seed with wing-like expansions
47 Close of day, poetic
48 To fancy
50 Wager
51 By
52 Have on
54 Occurrence
55 Fondled
57 Non metallic element used in medicine
59 Jeer
60 Print incorrectly
63 A sudden thrust
64 Afresh
68 Exist
69 Delved
70 Competition
72 Sheep
73 Tiara
75 Long spears
76 Harbor
78 An animal fat
79 Absorption of one thing in another
80 Go back
81 Arranged in series
83 Extra
85 A cellulose present in cork
88 Globe
90 To work
94 Affirm
95 The Spanish peso
97 Substitute "th" for "s" in speaking
99 Greedy
100 Portable lodge
101 A short jacket
102 Irish
103 A company
104 Corrodes
105 Prepares flax
106 Exploit
107 Otherwise

DOWN.

1 Single point on cards (plural)
2 A fleshy fruit
3 Composed in a lofty narrative poetical form
4 Go along the same path
5 Sews slightly
6 Behind
7 A Japanese porgy
8 Is mistaken
9 Encircle
10 Opposed to "haw!"
11 Attic
12 To guide
13 A material for roads
14 Leave out
15 Ceremony
16 Native form of metals
26 An oleresin used in ointments
28 Stress of voice
30 Scolded
32 Straight line meeting without intersecting curve
34 Half ems
35 Exclamation of weariness
36 Bathe
37 A tract of the earth's surface
39 Not used in fishing
41 Dozes
42 Large plant
43 Variety of chalcedony
45 Economical
46 A connected succession
49 An agent
50 Flat-bottomed boats
53 Divide along seam
55 Concentrates
56 Ocean
58 Commander
59 Ignoramus
60 Constructed
61 Colored circle around pupil of eye
62 Chair
63 Of greater length
65 Field of granular snow
66 Water pitcher
67 Departed
70 Pictorial caricatures
71 In that place
74 Abandons
75 Meadow
77 Ordinary
79 1-60 of an hour
80 Knocked
82 One borne
84 A force, as of constables
85 Surfeit
86 Posterior colored layer of iris
87 Inclination
89 Emitted life fluid
91 Pertaining to grandparents
92 Metal cans
93 Sharp part of blade
96 Decay
98 Anger

YESTERDAY'S ANSWER.

B	O	A	S	■	F	R	A	■	S	P	A	R
A	L	U	M	■	L	E	T	■	N	A	M	E
T	E	D	I	O	U	S	■	S	A	V	E	S
■	■	I	T	E	M	■	P	A	R	E	N	T
A	B	B	E	■	E	L	A	T	E	D	■	■
P	A	L	S	Y	■	A	R	I	D	■	N	D
S	A	Y	■	A	F	T	E	R	■	H	I	E
E	L	■	A	C	R	E	■	E	B	O	N	Y
■	■	O	T	H	E	R	S	■	E	V	E	S
R	E	M	O	T	E	■	P	A	C	E	■	■
O	V	E	N	S	■	R	E	S	O	R	T	S
T	I	G	E	■	H	U	E	■	M	E	A	T
A	L	A	S	■	E	N	D	■	E	D	D	Y

(Copyright, 1934.)

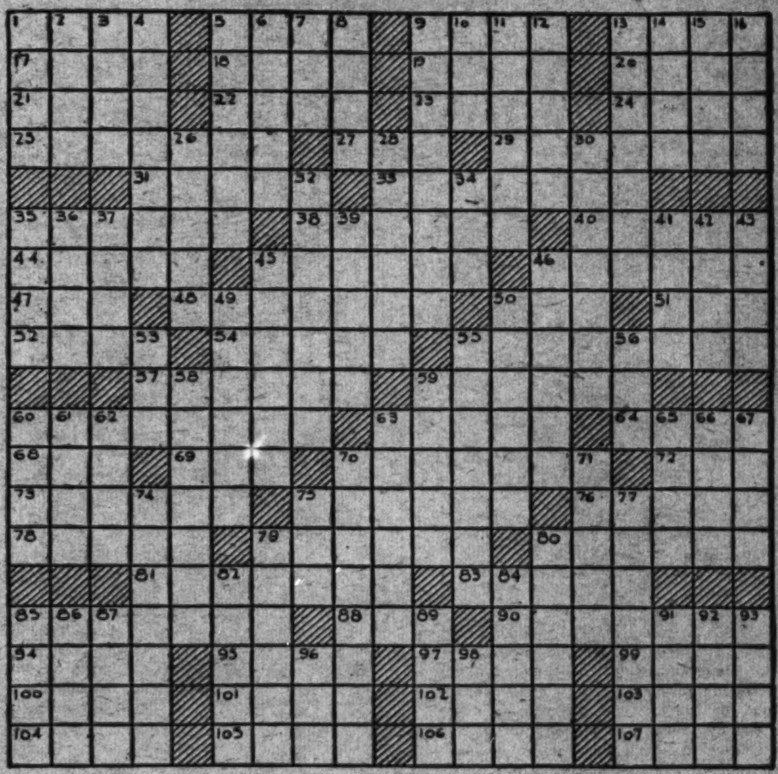

Plane for Everybody Is Uncle Sam's Plan

Continued from page 5.

erally agreed that the $700 plane is practicable—depending, of course, on the number of potential consumers.

In the event that the small plane is put on the market and is successful, the Department of Commerce will have some difficult problems to solve. Chief of these will be traffic control around the airports. An airplane landing has the right of way, but with many ships coming in, it will be necessary to direct both take-offs and landings. This will probably be done either by light or radio signal.

In use at present is the "Light-Gun." This is a cylindrical instrument about 30 inches long, rather like a small howitzer. It has a pistol grip, and inside is a light bulb and color screens. By pulling the trigger, the operator can throw either a red or green light. From his position in an observation tower, he aims at the airplane about to land or take off, and from the color of the light "shot," the pilot learns whether or not he may proceed.

Another problem is that of licensing the new fliers. At present a license is issued to both plane and pilot by a Department of Commerce field inspector, but if flying becomes widely popularized their numbers would have to be materially increased. A new ruling requires that fliers under 21 must have the permission of parents or guardians before they may take out a license. What degree of competence will be necessary to insure the safety of the amateur aviator has yet to be determined, and the department realizes that without adequate license regulations it would have blood on its head more ways than one.

Fred Neely of the Aeronautics Branch, Department of Commerce, stated that the little planes movement is the keystone of Mr. Vidal's policy, because it is not only concerned with his duty toward the air industry but carries out his obligation toward the public as well.

VIGNETTES OF LIFE

By J. Norman Lynd

Among the Bookworms

1934 Is to Be a Banner Year for the Junior Post.

The Junior Post.

New Contests and Prizes in the Happy New Year.

WASHINGTON, D. C., JANUARY 7, 1934.

Junior Post Writers and Artists to Salute Birthdays of Three Illustrious Men

President Roosevelt's Anniversary Chosen Subject for January 28 Issue

Dear Post Boys and Girls:

Lives of great men and women are always of particular interest to us all and it is important to remember their deeds when their birthdays come around. This, of course, we always have tried to do in the Junior Post. The editor has had the hearty cooperation of the boys and girls of the Junior Post writers and artists and poetry circles in this.

This month, January, among the most important birthdays are those of Andrew Jackson (Old Hickory), former President of the United States, January 8; Robert E. Lee, hero of the Confederacy, and Edgar Allan Poe, American poet, both on January 19. The birthday of Franklin D. Roosevelt, President of the United States, is January 30.

Get busy, artists, and make us some strips with not only the pictures of these great men, but something of their lives and works. Get busy, writers and poets, and give us some stories and poems about them. Of course, the boys and girls of the Junior Post never saw any of these men and they will have to copy their pictures out of books or from photographs. But it will be possible to put something original in the work. Be sure of your facts. Be sure you spell the names right. Some of the best Christmas strips had to be discarded because the words in the lettering were not spelled right.

Do not copy your stories of great men and women out of books. Of course you must get your data that way but you can write an original story. Give your own impressions of the effect the lives of these men have had on the Nation and the world.

In the meantime bear in mind that St. Valentine's Day, February 14, is not so far off and that we will want to have a very special number this year. Remember, too, that in February we celebrate the birthdays of George Washington, Abraham Lincoln and Susan B. Anthony.

Of course the number January 28 will be a very special one; too, for we want to print really good pictures and stories on President Roosevelt, whose birthday will be January 30.

You are all back at your desks at school once more. The editor hopes that the boys and girls of the Junior Post will make this term up to Easter a very noteworthy one in scholarship.

EDITOR JUNIOR POST.

SUNDAY MORNING

"Sunday Morning," drawn by Mary Meacham, 15.

Some Advantages of the NRA.

There are so many advantages of the NRA that it would be useless to name them all.

The NRA has helped America in so many ways, such as putting to work more men and women who have not had a job for years and years.

The NRA has improved industry, business, agriculture, home making and professions. So, therefore, it is putting more men and women to work.

The NRA has set minimum wages for the working people and has also shortened the working hours.

The NRA also has helped by giving the country good roads, which everyone needs to travel on.

The NRA has helped the people by letting one person work but 30 hours a week, so all of the people can have work.

It is also improving the schools now by giving them more rooms, athletic houses, walks, rock walls, &c., which all schools need.

Summing up the facts in one sentence would be: The NRA raises wages, puts more men to work and shortens working hours.

MARIAN SANDRIDGE.
Mechums River, Va.

The End of the Trail.

The end of the trail was reached at last,
The hardships come and past.
The Pilgrims' homes before them lay,
At a price they knew they'd have to pay.
The trials and troubles of yesteryear,
They thought of not without a tear;
But they journeyed on,
And saw a glorious dawn.
It was the breaking of a new day,
And great happiness before them lay.

DOROTHY JOHNS (age 14),
1428 Eleventh street northwest.

Good-By, Old Year.

Ring out, ye bells!
Good-by, Old Year!
You've made us sad,
You've brought us cheer.

Thanks for the sleet,
The hail and snow.
Thanks for the rain
And sunshine, oh!

You've made yourself
To us quite dear,
But now we'll say
"Good-by, Old Year!"

JEAN EICHELBERGER (age 10),
3121 Newton street northeast.

Rhythm.

There's something in the bending
And the swaying of the trees;
Something in each limb,
In each twig.
And in the leaves,
Grasped by lacy fingers
From the very sky, it seems,
Rhythm—sent treeward
By every dancing breeze.

MILDRED L. ELLIOTT (age 17).
622 West Hancock street, Lakeland, Fla.

Prize Awards for This Week.

One dollar strip prize, Louise Groot, Cherrydale, Va.; $1 story prize, Genevieve Reimer, 428 Taylor street northwest; $1 cartoon prize, Jules Zugibe, 1860 California street northwest; $1 poetry prize, Mildred Lucille Elliott, Lakeland, Fla.; $1 Ding-How letter prize, Joanna C. Huntington, 1906 Twenty-third street northwest.

"New Leaf," drawn by Lucille Washington.

In the Editor's Letter Box

Dear Editor: I wrote a letter to you about a week ago but I was in a hurry and didn't say all that I really wanted to say in a real "farewell letter."

Sunday, December 24, was my eighteenth birthday—which as you and I now realize marked the end of my Junior Post career—a long, a prosperous and a very happy career. I shall never forget when my first picture was published. It was June 3, 1928. Ever since then I have had on the average of one picture printed each week, for five and a half years. I wish that I knew exactly how many I really had. I filled up one scrap book in two years and lost track after that. I guess it must be over 200, though.

I can never express what seeing my drawings in print has really meant to me, but I can tell you that it has made me more interested in art as a career, It has given me wonderful encouragement and I believe that it has been a start toward a life career. And right here, I want to thank you from the bottom of my heart for all the recognition that you have given me through printing my drawings and awarding me prizes. I shall never forget it. I have had a lot of fun doing all those pictures and through their publication I have gained many friends and "pen-pals" from New York to Tennessee.

Now I am to bid farewell to a paper that I have long looked upon as a dear friend. I can no longer contribute to it, but that won't stop me from reading it every Sunday. No indeed, I mean to keep on reading it for years to come, to watch it grow and to watch the progress of the poets, authors and artists who are coming after me.

I am inclosing some "farewell drawings." Won't you please publish at least one of them just as a good-by token between you, me and the Junior Post?

Here's for a happy New Year to the Junior Post and all its friends! Good-by! Your old friend. FRANCES MARSHALL.

(Of course we will be glad to publish your drawings. You are not eligible for a prize after 18. We have now several post graduate Junior Post artists.)

Dear Editor: I have been reading The Junior Post every Sunday. I have learned much from it and enjoyed many things that The Junior Post has in it.

I'm sending in a story entitled "Tropical Treasure."

I hope you will like it and put it in The Junior Post.

Good luck to The Junior Post and all of its members. Sincerely,

GENEVIEVE REMIER (age 14).
428 Taylor sareet northwest.

Dear Editor: Inclosed are some stories and poetry. I am very sure no one in this whole world was more surprised Christmas than was I. I got a fine typewriter, which is really as good as new because it had only been slightly used. I had no idea of getting anything of the sort. I had been saving for a typewriter and had $13 just before Christmas. The other typewriter was a little portable one and the keys stuck and some of the things wouldn't work. There is certainly a difference. I guess it's too late to wish you a Merry Christmas, but maybe this will get there in time to wish you a Happy New Year. Sincerely yours, JAMES RICE.

Dear Editor: I am sending in a poem which I sincerely hope will be published as a surprise to my family. You see, I've never sent in a poem before and to get mine published will be a wonderful honor. Very truly yours,

PATRICIA KEENE (age 14).
2743 Woodley place northwest.

Dear Editor: I haven't had very much time to draw lately and therefore haven't sent anything to The Junior Post. However, this time I am making up for the time lost and am sending in four pictures. I hope you can use some of them. Sincerely yours,

ELAINE DEVERY.
Branchville, Maryland.

Dear Editor: I am a regular reader of The Junior Post, although I have never contributed anything except a drawing. I worked quite a while on this story, entitled "The Unexpected," and I hope it will be good enough to be published. Wishing The Junior Post good luck, I am very sincerely yours,

NORMA HIMELFARB.
711 Varnum street northwest.

"Ever Faithful," drawn by Louise Groot, Cherrydale, Va. Awarded $1 prize.

The Junior Post Airship

"Well, the boys and girls in our household have gone back to school and they are all determined to make a specially fine record before the Easter holidays," said the Editor as the Pilot tuned up the airship for the weekly tour of the world and for the benefit of members of The Junior Post Writers Club and the George Washington Junior Citizens and all other readers of The Junior Post.

"So have my sister's boys and girls," declared the Pilot. "They really like school now since there are so many interesting story books they are instructed to read in connection with their lessons. I feel that the schools are advanced much since I was a lad, in encouraging general reading and, therefore, the enjoyment of study."

"Well," asserted the Editor, as they flew over the White House, "I hear the entire Nation is to celebrate the birthday of President Roosevelt on January 30 by balls in many cities, the proceeds to go to the Warm Springs Foundation for the Cure of Infantile Paralysis. I think that is a nice way to pay a tribute to our President and help along a good cause as well."

Al Smith Turns 60.

"So do I," said the Pilot as he turned his ship toward New York. "Speaking of birthdays, Alfred E. Smith had his sixtieth one the other day. He is as hale and hearty as ever and worked all day long. He is a fine citizen."

They flew over the Metropolitan Opera House in New York, the center of the American operatic world, in which gather men and women distinguished in social, literary and musical circles for the presentation of the operas by the great stars of the world.

As they flew along they passed the airplane in which Connie Mack, veteran manager of the Philadelphia Athletics, was celebrating his seventy-first birthday taking his first airplane ride.

Then across the ocean they flew to Europe, circling about the great liners plying their way to port with passengers wrapped in many coats and steamer rugs because of the bitterest cold the old ocean has experienced for many a year.

A Glimpse of Paris.

Over Paris, they looked down on the unusual sight of the canal barges caught in ice jams. Because this ice interferes with the normal commerce of the French capital, many workmen were busy breaking it.

Then on and on they flew until they came over Nieuwe Niedrop and looked down on the National Amateur Skating Matches, which are an important winter event in Holland.

Then they went to Switzerland to see the winter games, in which people from all over the world take part. They floated above to see the intricate pursuit of curling while a game was under way on the ice rink at Davos. This is a favorite game of the Swiss winter resorts. So strenuous is the exercise that, in spite of the winter cold, the players are never "bundled up."

Straight down to India they flew just in time to see the processions in the streets of the cities in celebration of the birthday of the Maharana of Udipur. Elephants gay with brilliant blankets, lavishly embroidered, formed an important part of these processions.

Then, of course, they had to pay a brief visit to Japan to see the nation-wide rejoicing at the birth of a son to the Emperor and Empress, meaning an heir to the throne. Even in the airship the Pilot and Editor could hear the songs and shouts of the people.

"Always Ready for Play," drawn by Therese Rittue, 8.

"A Windy Day," drawn by Jules Zugibe, 1860 California street northwest. Awarded $1 prize.

Winter Woods.

I see a trail of rabbit tracks across
the glistening snow,
That crunches underneath my feet
as through the pines I go,
And flurries fall about my head, a
mist against my face,
And quietness reigns about the paths
and in each woody place.

I see the birches where I sat, in
summer's lazy day,
Beneath their foliage on the grass,
and dreamed the time away,
Where ran a silver stream along and
sang it's constant tune,
And now a downy blanket spreads
the place where flowers
bloomed.

Oh! There's a squirrel up in that
tree, I'd really like to know,
If he's the one I fed nuts to, not
many months ago,
Perhaps I shouldn't wander here.
disturb this silent place,
Where all the air is clean and still
with winter woods asleep.

EMILY FRANKLYN (age 17).
Monroe, Va.

Snow.

Snow is falling in the air,
Quickly here and pronto there.
In big heaps they fly around,
Big and small flakes on the ground.

On the grounds of Alice Deal
Where the snow piles very high
We throw snowballs here and there
'Way far up into the sky.

Then the snow comes out to play
On the cold and windy day;
That is when our fun will end;
But it will be around again.

LAURIE HIGGINS (age 13)
3800 Military road, Chevy Chase.

The Pets' Corner.

Edited By Ding-How of Hydegree.
(Mascot of The Junior Post.)

Well, well, bow wow wow. That is over! I got the Pets' Corner nicely through the holidays. I can take a rest until it is time to send out my Valentines in February.

Little Dizzie Wire-Haired Terrier came to live on our street on Christmas Day. She was quite a Christmas present, too. Dizzie is cute, and I hear she had turkey and ice cream for dinner one day. The only thing is she has absolutely no ambition, never thinks of writing on a typewriter or wearing eye glasses, bow, wow, wow! But, of course, she will group up in a way children have of doing these days, bow wow wow wow.

Mr. and Mrs. Bird and their family held a convention around the fountain in our garden last week. They say they would like me to put in the Pets' Corner that they want Admiral Byrd to know that the proper way to spell the name of the oldest branch of the family is Bird and that they were flying about long before he was born.

Mr. and Mrs. Bird have taken quite a liking to our brand of popcorn. They have been quite useful, too, with the holly wreaths we took down after Christmas, picking off all the red berries so that they would not roll about the garden.

Mr. Tweet Canary says they had a dance at his house New Year's Eve and that he had such a time keeping time with the dancing with his song. Of course there was an orchestra, but Mr. Tweet does say that without his music the dances would have been out of step all the time. Mr. Tweet invited me to dinner but I was too busy. Somehow bird seed and cuttle fish do not tempt me very much. Then Johnny Bulldog said something about beefsteak and ice cream, which means something just now.

Meggie White House Scottie has gone away. She says life at the White House rather palls on her and that she is very much misunderstood. Of course an editor never bites, so I do not know how Meggie feels.

Ole Elkhound and Weejie Elkhound, who used to live at the White House with the Hoovers, sent me a nice card for Christmas, and said that they still read the Pets' Corner and like to get in it sometimes. Bow wow, wow, wow.

Sandy Gordon says he has a new suit for the new year, but I must tell the truth, it is the same one he wore last Easter and Thanksgiving and Christmas, and it is the same one he will wear this Easter. It is of pretty white fur.

Awarded $1.)

Dear Ding-How: I have had a wonderful Christmas, and I hope you have had the same.

My mistress has had very little to do lately, so, as usual, she has played with me. She is too old for dolls, but she has a good many clothes left from her big doll, and among them is a very cute wool bathrobe. She tried it on me and it fitted nicely. I didn't mind a bit. It was nice and warm. Then she took her quilt and wrapped me up like a baby on my back and carried me all over the house. It was very comfortable and I went to sleep.

I sleep in a little doll bed which has real springs and an iron head and foot. My mistress says I look cute when dressed like a baby, but I don't know about that part.

I love my mistress, best because she pays the most attention to me.

With love and respect,

TIMMY.

(Joanna C. Huntington, 1906 Twenty-third street northwest.)

Dear Ding-How: I am very well acquainted with your paper. First we must get acquainted. My name is Jock and I am brown and white. The dogs in my neighborhood and I are going to organize a paper like yours. I am going to be the editor. I can write on a typewriter, but I must get a pair of glasses so I can be an editor just like you. My mistress' name is Inez Drummond. I hope you will publish my letter. Wishing your paper much success, I remain a faithful reader. JOCK.

(Inez Drummond, 1240 E street southeast.)

Sunset.

Oh, the sunset is beautiful, just at
the close of day!
With its pink and purple ray.
It looks like the sky is on fire
And to watch the clouds sail o'er it
my greatest wish and desire.
And sometimes a pure white cloud
will sail across the blue sky
And when the sun on it is shining,
It looks like it has a rainbow hue
lining.

OLDA AUMACK (age 10).
Burnleys, Va.

Application for Membership Pin

Editor Junior Post. The Washington Post, Washington, D. C.:

I hereby apply for a membership pin of The Washington Post Junior Writers Club. My .... (fill in story, poem or drawing) appeared on The Post Boys and Girls Page, Sunday, ..., 19.... through which I earned membership.

Full Name ....

Address ....

Age .... School ....

Fill out and mail this blank promptly and instruction when and where to call for your pin will be sent to you after publication of the prize-winning entry.

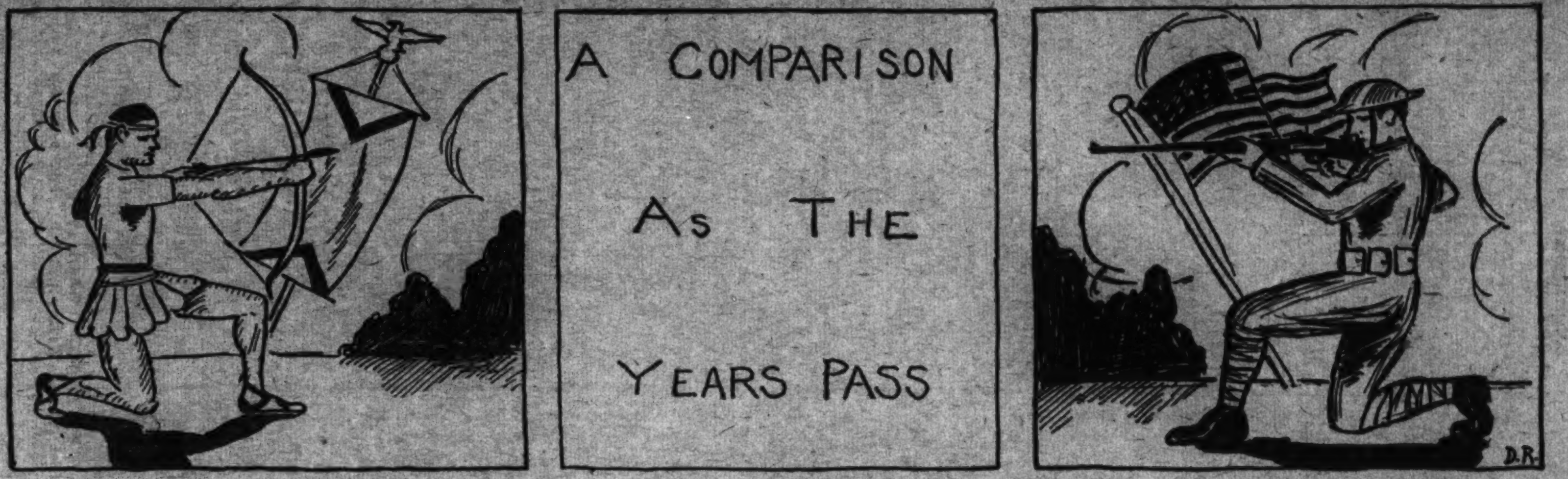

"A Comparison As the Years Pass," drawn by Donald Robertson, 806 Taylor street northwest.

The Story Book Lady.

"Hurrah, hurrah, for the Story Book Lady and all the good times we have on our pilgrimages to Story Book Land! Mother asked us if we always remembered to thank her," said Alicia, as she hurried along with her sister, Edith, and Margaret and Susan, who live next door to them, on their way to the park to meet the Story Book Lady, members of the Junior Post Writers Club and the George Washington Junior Citizens for the weekly pilgrimage to Story Book Land.

"I hope we do," said Susan, "because she gives us more pleasure than we have at any other time in the week. What would a pilgrimage to Story Book Land be without the Story Book Lady."

"They would not be as pleasant," agreed the other girls.

"I am glad you feel like that, my dears," said the Story Book Lady when they told her. "I do enjoy these weekly pilgrimages myself and would not miss them for anything."

"That is what we say to the Queen," said the Story Book Fairy as she flew out of the Fairy Tale Forest, followed by Merry and Jolly, the Story Book Fairy children, all in their golden airplanes.

"That is what my three grandsons, Blick, Flick and Little Mick, tell me," said Mr. Gnome, who keeps the gate of the Fairy Tale Bridge that leads to Story Book Land.

Mr. Gnome and his three grandsons held open the gate while the Story Book Lady and the members of the Junior Post Writers Club and the George Washington Junior Citizens hurried through with the Story Book Fairy. The Story Book Fairy children, Merry and Jolly, flew along with them in their golden airplanes. Then Mr. Gnome and his three grandsons, Blick and Flick and Little Mick, stood in a row and made deep bows holding their green hats with scarlet feathers.

"I hope we go down this street," said William as they came to a very interesting book street. "I am sure we would find something useful here."

"I am sure we will," said the Story Book Lady, leading the way and putting on her magic glasses. "Let me see. It is called, 'Engines and Brass Bands," by Oliv Beaupre Miller (Doubleday-Doran & Co., New York). It is a story, and what a nice one, all about a boy hero, David Hawley. But you can read this book for yourselves."

"Here is a fine story, too, I think," said Marjorie as they came to another book street.

"I think it is too," said the Story Book Lady as she put her magic glasses firmly on her nose." Let us go right down this street and see what it is about. Let me see. It is called 'The Happy Grove,' by Younghill Kang and all the nice illustrations are by C. Leroy Baldridge (Charles Scribners Sons, New York). It is a real story of good little girls who believe in fairy tales and live in picturesque Copenhagen."

"Oh, I hope we can go down this street, it would help us so much. You know, several of us are on our school newspapers," said Robert as they came to another book street.

"Well, of course we can," said the Story Book Lady. "It should help a lot, for it is called 'Making The School Newspoper,' by Irving Crump (Dodd Mead & Co., New York). While it is filled with information it is written in a narrative style so we can learn from, as well as enjoy, this book."

The Wealth of Good Classic Music.

Good, classical music is the very best in the world. Some people will say that this jazz is more pleasing. But why, then, is jazz music always being changed? Of course because people get tired of it. Someone makes up some words always centering around "I love you," and then some pathetic and dry tunes and—he has created a popular song.

These songs have no character. They are all built on the same idea and centering around the same thing all the time. No one ever knows or cares who composed them or anything about it.

Why is it that in the midst of all the jazz music the good old music is thrown aside?

The composers were not the same. They wrote different music and each in his own style.

This music is never forgotten, because people don't get tired of it. It has something to it.

For instance, look for a moment at Bach. You see in his music stateliness and fine ornamentation.

Then for a moment look at Beethoven. His style is very different from that of Bach. The nearest style to Bach is the old French. It has grandeur of style and the ornaments, too.

People say that the old classical music is all slow and alike.

This, however, is one of the most untrue statements I have heard.

The old music is very different. Take, for instance, "The Ride of the Valkyries," by Wagner. Was there ever anything more inspiring or exciting?

If you want something bleak and descriptive you should hear Wagner's "Tristan und Isolde."

If you try you will find many things in this music of the old masters.

J. HUNTIGTON (age 12).
1906 Twenty-third street northwest.

MEMBERSHIP PLEDGE

The George Washington Junior Citizens

I will try to be a worthy Junior Citizen of the United States of America and to follow the example in right living, truth telling and service to others set by George Washington and other builders of this Republic.

In every way possible I will strive to live up to the Code of the George Washington Junior Citizens and hereby apply for membership in this new Junior Post Club.

Name ....

Address .... Age ....

School .... Grade ....

If you are between the ages of 12 and 18 years fill out this pledge and mail it to "The Editor, Junior Post, Washington Post, Washington, D. C." and membership card will be sent to you.

The Whittemores' Christmas.

Twilight was slowly falling on the home of Betty, Bob, Grandmother and Grandfather Whitemore.

It was a cold December night. The snow was beautifying the forest. It was Christmas Eve.

The air was so tranquil that Bob could hear himself breathing.

"Bob," said Granny, run and fetch some wood for the fire."

"May I go with him?" asked Betty.

"Yes, dear; but take care you don't catch cold."

The children got into their coats and boots and put on their hats Bidding their grandmother "Good-by!" with a kiss, they left the cottage.

Meanwhile, I'll introduce you to the characters. Betty and Bob are orphans, taken care of by their grandmother and grandfather.

"I hear footsteps," Grandma thought a little later; "laughter now it's shouts. I bet it's those two rascals. Yes, it is, for I can hear them now, saying, "Granny, open the door!"

After taking off their wraps, they hung up their stockings. Bob was running through the house, saying, "I want a hatchet!"

The children were undressing for bed.

A man looked in Granny's kitchen window. He is saying something:

"Guess it wouldn't hurt me to act as Santa Claus to that family Might as well get started buying those Christmas presents for them."

He started for the stores. He bought a hatchet. Now he's at the cottage again, and he's filling the stockings.

* * * * * * *

The next morning the children ran down stairs to see what Santa Claus had left for them. Imagine Bob's surprise when he saw the hatchet.

After a day of happiness the two little tots retired, thanking God for their happy Christmas.

AGNES MELLING (age 10).
65 Rhode Island avenue northwest.

Sunset.

(Awarded $1.)

Across the skies
Apollo is boldly driving
His sun-chariot.
All day he flies,
At evening arriving
In a land where not
Even we have been;
Behind him he draws
A screen of many hues;
And when our eyes have met
This veil, we pause
And question as we muse,
"What lies beyond this sunset?"

MILDRED LUCILLE ELLIOTT, (age 17).
Box 82, Route 3, Lakeland, Fla.

Star of the East.

Star of the East, guide my footsteps,
Long have I wandered tonight;
Show me the path to the stable,
Illumined by thy radiant light.

It is my constant desire
To gaze upon Mary, so fair,
My eyes ache to see in the manger
The infant Child in sleep resting there.

O, Star of the East, guide my footsteps
To Bethlehem; by your light bring
And let me adore my sweet Savior,
The Christ Child and my humble King!

ROSEMARY DERMODY (age 15).
440 Sixth street southwest.

Sunset.

Behold what some great artist
Has placed within the sky!
A mass of flaming colors
Stands in the west on high.

The Lord, the Great Creator,
Has painted that picture fair,
And for it has taken from nature
Something here and there.

He's taken the pink of roses
And the gold of daffodils,
And placed them in His picture
Over the western hills.

He's also taken the purple
Of the lilacs on the hill
And mixed it with the crimson
Of the poppies by the mill.

And when, O Lord, each evening
We see Thy picture there,
We think of Thy great power
Which guards us everywhere.

ANNA K. MOLSTER, (age 14).
1301 Newton street northeast.

Winter's Orphans.

The trees are bare with a silvery sheen,
On these cold days of winds that careen
Around us.

They whistle and screech and whine, even shout
As the wintry wind torments them about
With no end.

The sky is clear amethyst and fluffed with white,
But bending trees are signs of the wind's might,
As they wail.

The few leaves left orphaned by the cold
They quake, are afraid, no longer bold
Of color.

JUDY SHARONNE (age 16).
Western High School.

Christmas Day.

On the hills of old Judea
On a frosty, bitter morn,
There in a dusty stable
Was the Infant Jesus born.

Holding out His little hands,
Holding out as if to say,
"Come, ye sinners, come to Me,
So I can cleanse your sins away."

Beside Him was His Mother Mary,
A virgin, so sweet and fair,
Next to her was our St Joseph,
Looking on with tender care.

Gathered about them were the Shepherds,
Who were first to see the Star,
Next to them were the three Magi
Who came to adore Him from afar.

So, dear children, on this day
We must give to Him our love,
Resolving always to be near Him,
Here on earth and in heaven above.

FLORA M. IANNUCCI (age 14).
308 Sixth street northwest.

Snow.

Snow is falling to the ground;
Softly, softly falling down.
On these crisp snowy days
Boys and girls get out their sleighs
And slide down hills so fast
For it has snowed at last.
'Over turns the sleigh and out the kids fall;

Watch out, here comes a snowball!
Let's make a snow man.
Put on this coat and hat
And make him some snow hair,
This way and that.

Oh, just think of the joys
To all girls and boys;
For the wind blows
And it snows.

OLDA AUMACK.
528 St. Paul street northwest,
Burnleys, Va.

"The Star in the East," drawn by Margaret E. Montz, 15, 1009 East Walnut street, Goldsboro, N. C.

Tropical Treasure.

(Awarded $1.)

The palm trees swayed gently in the breeze, while the moon played at hide and seek with the fleecy white clouds. On the beach where the calm water broke, the village folk sang and danced to the tune of the guitar. But what did Jane care for all these things? She was restless for an adventure, all this life was too calm for her.

Getting out of the chair in which she had been reading, she walked toward the jungle on the far side of the island. At the edge of the jungle she picked out a trail leading to a half-hidden bay surrounded on three sides by a thick wood of scarlet-flowered trees. Here the translucent water like melted emeralds laps at the roots of the tall trees. Outside of the bay is a coral reef where during the day native fishing boats are anchored. But on this night instead of fishing boats on the reef there are over a dozen war canoes. With an exclamation of surprise Jane jumped back in the shadows of the jungle. What was going on? Jane wanted to know, so, as quietly as possible, she went toward the beach on the opposite side of the bay. What she saw made her eyes open so wide that they looked like saucers. There she saw men burying treasure or something that looked like treasure. It was an iron chest that took the strength of three men to lift it.

In less time than it takes to tell it was buried and the canoes were departing. Jane watched till they were only a speck on the horizon and then she ran to the place where the treasure had been buried. Digging with hands and feet she uncovered it.

Finding it unlocked, she lifted the lid and looked inside. In the depth of the chest were relics of the south seas. Relics wanted by scientists and museums. Oh, what a thrill went over Jane. All these things were hers. Hurrying back to the village she got her father. They dug the chest up and on the first ship leaving the island the chest was carried toward the West, toward the country of the Star-Spangled Banner.

GENEVIEVE REIMER (age 14.)
428 Taylor street northwest.

The Christmas Stocking.

The poor old stocking with a hole in the toe hung by the cold fireplace and waved gently, hardly noticeable, in the cool air descending from the chimney. In a bed in the corner of the room lay a poor, shivering child, the owner of the stocking, dreaming of—what do all children, rich or poor, dream about on Christmas Eve? Santa Claus, of course. The mother, lonesome, cold, afraid and proud, with no money, sat with her head in her arms and cried softly, but with sobs shaking her small frame.

This pitiful sight, which was one of many, hurt me to the quick and I could hardly suppress the tears which wanted to come. Oh! How glad I was that I could help this unhappy mother give her only child a happy Christmas by filling the stocking, building a warm, cheerful fire in the empty fireplace, and by giving them food and some money for clothes.

Suddenly my thoughts were interrupted by the woman's discovery of my presence. At first she would not listen to my pleadings to help them, but when I told her of the happiness it would bring the child and myself she finally relented, and we set to work.

When we were through and sat back to survey the results it seemed an entirely different house. There was a bright, cheery fire blazing and there was the stocking, now hanging straight, and filled to the top. The fire cast dancing shadows on the now quite homey walls of the room, and the little girl was sleeping soundly and there was more chance of her dreams coming true. But I could not wait to see the happiness I had brought into two hearts on that cold, bleak Christmas night as snow whirled against the house. I left to go on another errand of good will, where similar circumstances prevailed.

"Giving is better than receiving!"

BILLY FLAHERTY.
Blunts lane, Alexandria, Va.

Snow.

Oh, how I love the winter snow
When I can tramp to school so slow,
And see the snowflakes coming down
On the roofs about the town.

I do not like the sun's bright ray
To come and melt the snow away.
I wish the snow would always stay—
And never, never go away.

HELEN PATRICK (age 9).
2121 New York avenue northwest.

Know Your Washington—U. S. Capitol

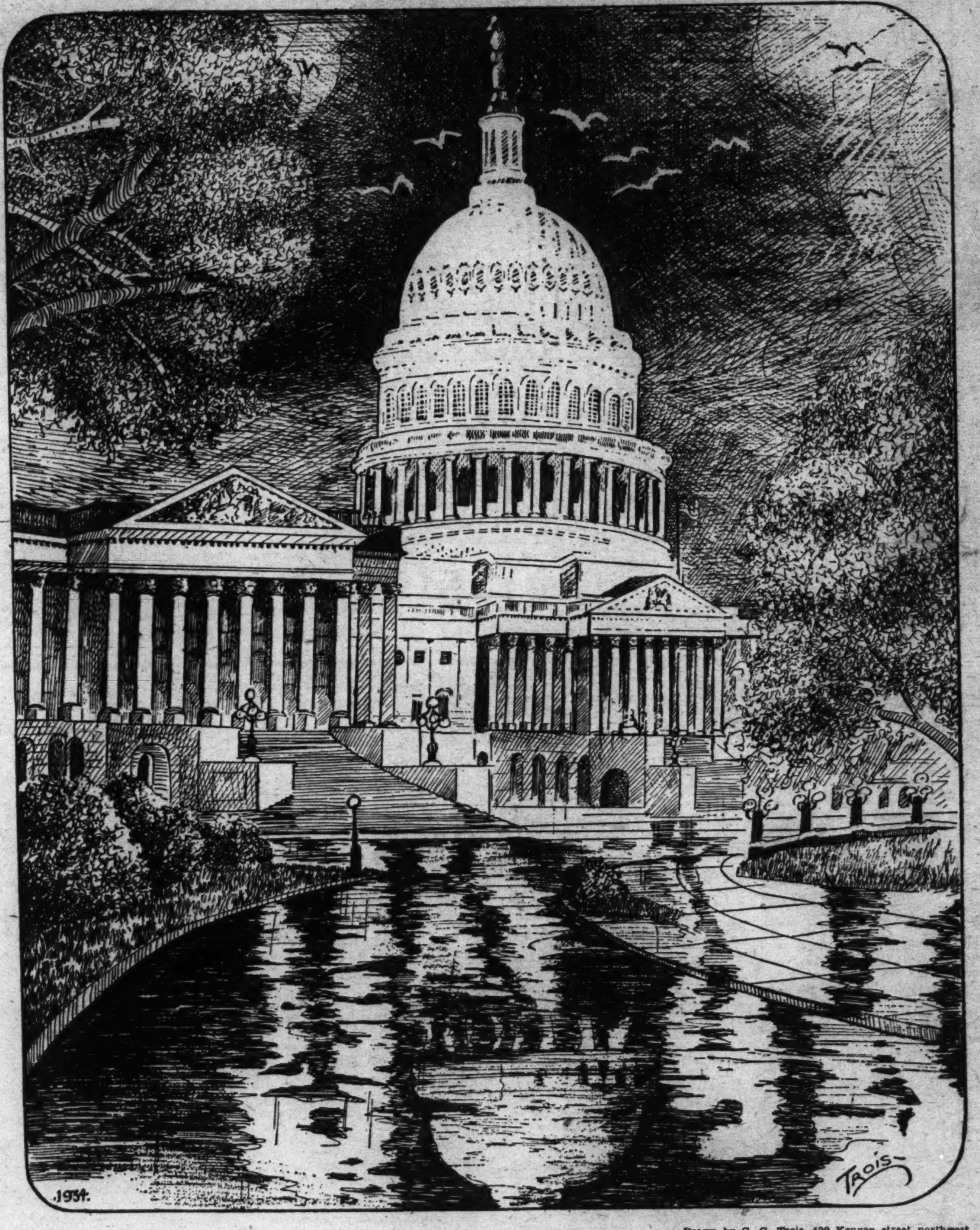

Drawn by G. G. Trois, 429 Kenyon street northwest.

The Capitol, which is majestically located on Capitol Hill, is said to be one of the "most photographed" buildings in Washington. The White House ranks a close second.

Undoubtedly you have seen it a thousand times, and probably a thousand photographs of it. But not once have you seen two exactly alike, due to the many angles there are, in the photographer's viewpoint.

The Capitol is located just 1 1-3 miles from the White House and Treasury. From an elevated site on Capitol Hill, which is 97 feet above the level of the Potomac, it is a conspicuous feature of the landscape from miles on every side. The landscape adds much to the beauty of this famous landmark.

The picture, as shown above, faces the east, for in that quarter the projectors assumed the city would grow.

The corner stone of the main building was laid by President Washington, September 18, 1793. The wings of the central building were completed in 1811, and entirely finished in 1827. The corner stone of the extension was laid by President Fillmore, July 4, 1851. Daniel Webster was the orator.

The crowning glory of the Capitol is the imposing dome. The Statue of Freedom towers 307½ feet above the esplanade. The statue of Armed Liberty was designed by Crawford. A full-sized model of it may be seen in the National Museum. Every room and corner of the Capitol is concerned with history, and is a work of art. Many famous statues may be seen in Statuary Hall.

So immense is the building it is necessary for a guide to show you through, and he also points out the objects of historical interest and gives a brief resume of them. The rotunda has eight paintings on its immense walls, four of which were painted by Col. John Trumbull. The Rogers bronze door of the rotunda is also very famous. Designed in 1858, the panels of it are filled with high reliefs, illustrating the career of Columbus.

It would be absolutely impossible to give a complete description of the building, interior or exterior, in this space, but it would be well worth your while to go through the Capitol again, even if you have done so before.

G. G. TROIS.
429 Kenyon street northwest.

Rules for Poetry.

It's easy to write poetry once you know a few rules, because it is hard to go wrong using them. A necessity for good poetry is good rhythm. There are all sorts of different schemes for rhythm depending on the way syllables of words are accented, or which of two or more words will get the accent. Some words are accented on their last syllable, like "appear" while others, like "boastful," are just the other way around. Then, of course, there are words of only one syllable, like "cat." Two words of this kind may be used as the equivalent of one word with two syllables. "The cat" would be the same in making rhythm as "appear," because "the" would be unaccented and "cat" accented. Some words with more than two syllables are accented on the middle one, like "transition." There are a very few words of more than one syllable where neither one is accented. The arrangement of accented and unaccented words and syllables gives rhythm to poetry. Blank verse depends entirely upon its rhythm, having no rhyming scheme. Rhythm is what makes poetry different from prose. Though it is not always right on the surface, it is there, and may be found by reading the poem aloud a few times.

A foot in poetry is a certain number of syllables constituting part of a verse. The most common kind is the iambic foot. "Iambic" comes from "iambus," and means a foot of two syllables in which the accent falls on the second. There are names for the number of these iambic feet in a line. Rarely are there more than six feet or less than three. From three to six the names are: Iambic trimeter, tetrameter pentameter and hexameter. "Meter" means a rhythmic arrangement of syllables in verse.

An example of Iambic tetrameter would be: "The boy was walking down the street." It is very usual to have one kind of meter in one line and another in the next. To be a ballad a poem must have its first line in Iambic tetrameter, its second in Iambic trimeter, the third same as the first and the last like the second. In addition to this the second and fourth lines must rhyme while the first and third may or may not. There are many ways of decorating poetry. One is called alliteration, which means to make several words in a line start with the same letter. The dictionary gives an example: "Apt alliterations artful aid." When you write poetry never put in a line or use a word that doesn't fit in with the sense of the poem just to keep the rhyming scheme. Think a while and you will find one that does. A certain amount of liberty is allowed in making rhythm, but there is such a thing as taking too much liberty.

JAMES RICE (age 10).
3906 Jocelyn street.

ROTOGRAVURE SECTION

The Washington Post.

SUNDAY January 7, 1934

FOR THE FIRST TIME IN TWO YEARS. During Christmas week the Lincoln Reflecting Pool presented a rare sight, with skating added to the Yuletide pleasures.
Wide World.

A NEW MAYOR OF THE CITY OF GREATER NEW YORK TAKES OFFICE. When the new year was one minute old Mayor F. H. La Guardia of New York took the oath of office in the home of Samuel Seabury in East Sixty-third street. Photo shows scene of the actual swearing in of the new city executive.
Wide World.

"QUEEN" WELCOMES ADMIRAL. Miss Treva Scott, "Queen of the Seven Seas" at Pasadena Rose Tournament, welcomes Admiral Sims to Los Angeles.
A. P.

ANOTHER FORMER NEW YORK MAYOR, James J. Walker, enjoys a holiday skating party with his wife, the former Betty Compton, in Paris, France.
A. P.

REACHES DOCK, THEN SINKS. The freighter Henry Cort, being unloaded of its cargo of 3,000 tons of pig iron after having been raised from the bottom of the Detroit River, where it sank on Christmas Day, battling its way through four-inch ice.
A. P.

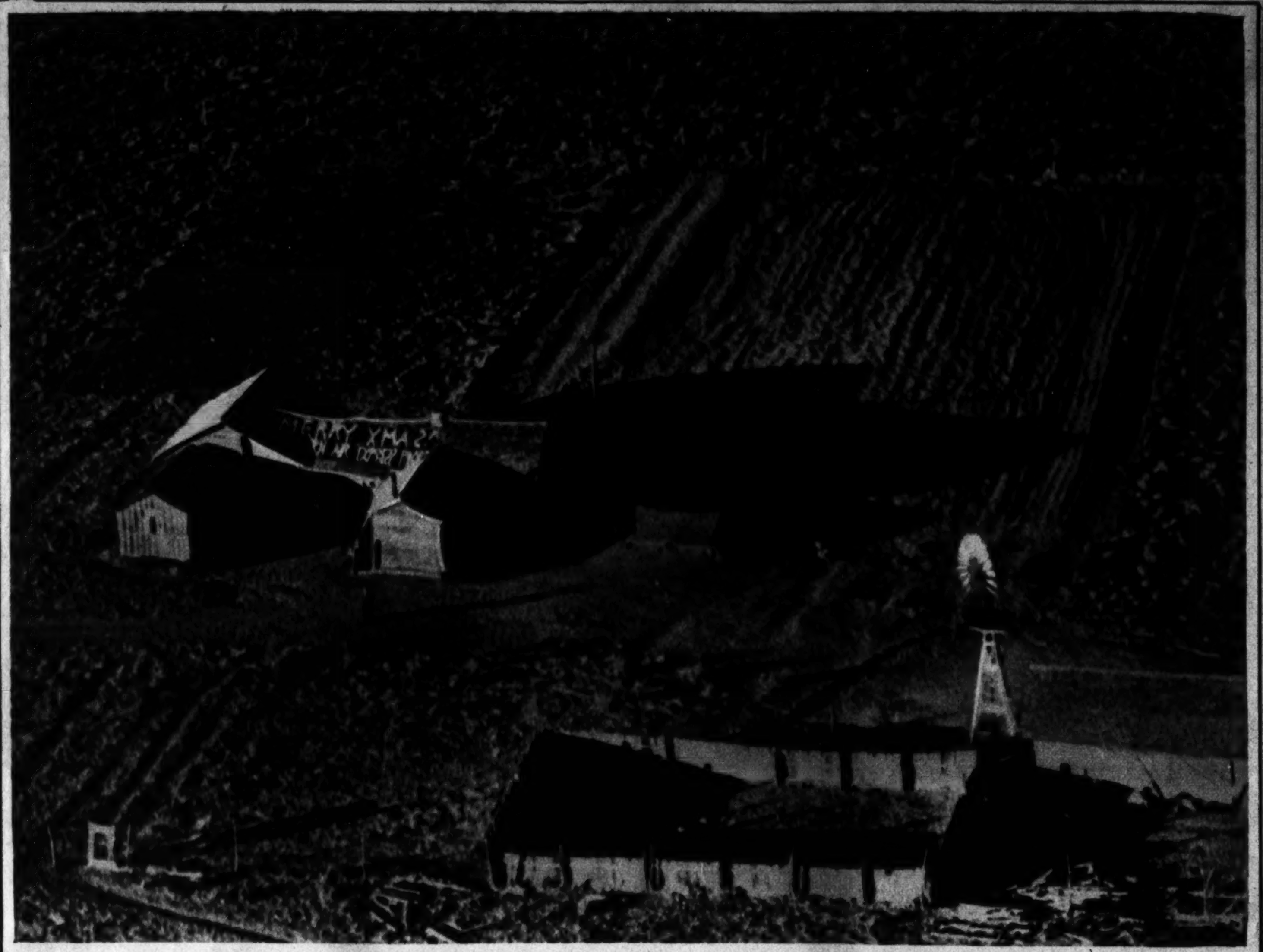

CHRISTMAS GREETINGS FOR AIRLINE PILOTS. The yuletide spirit flourishes in the snow-swept desert country of southern Utah at the isolated home of Mrs. Alta Bonner and her nine children. To the 16 airline pilots who fly over their home and every year drop them presents, the Bonners already had flung out their Christmas felicitations when one of the airmen snapped this picture.

A. P.

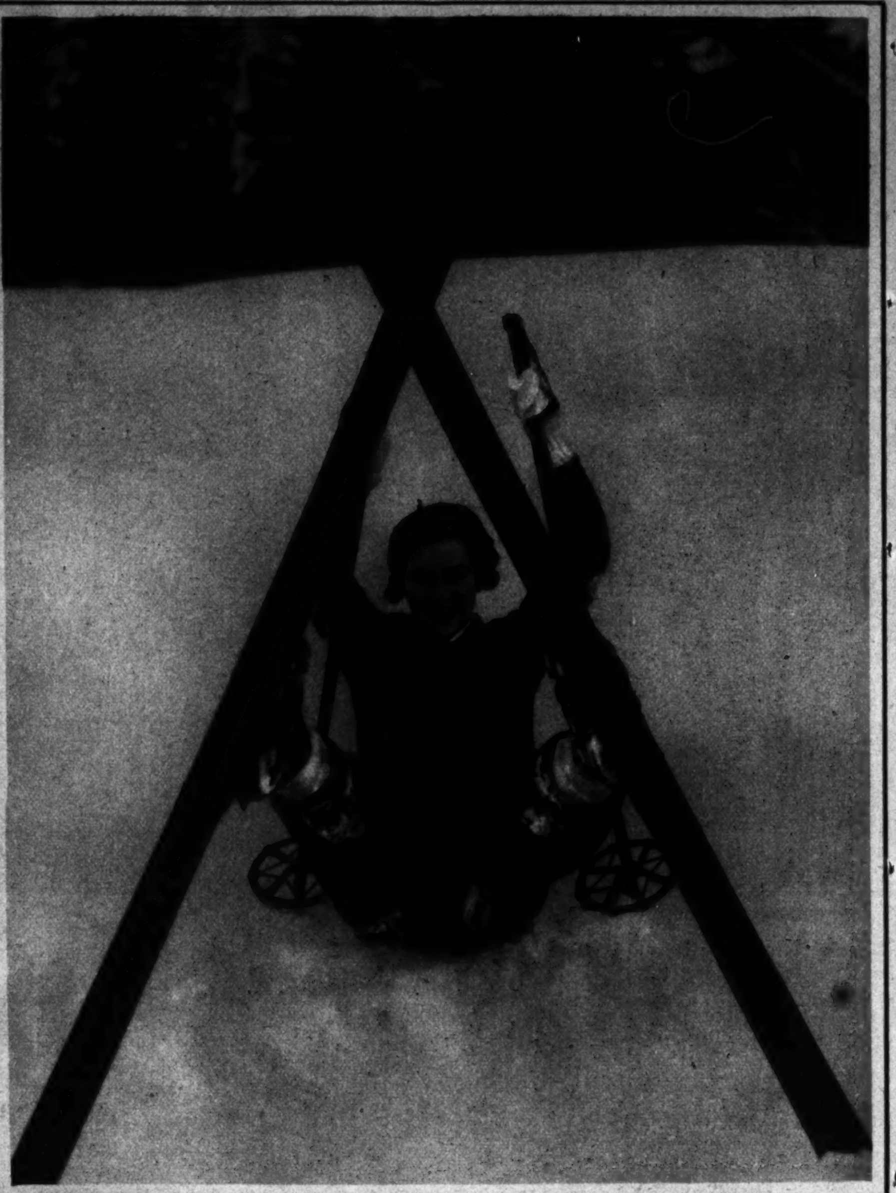

ONE IS TEMPTED TO SAY THAT THE SKI IS THE LIMIT! Betty Russell, however, seems to be enjoying the outdoors and winter sports at the Lake Placid Club, New York, despite a little trouble with the long runners.

Wide World.

A BACKBEND ANY DANCER MIGHT ENVY. This huge sea elephant at the Philadelphia Zoo, unconscious of any contortionistic ability, is merely enjoying the weather and his daily bucket of fish being fed him by Keeper Pat Cronin.

Wide World.

WHERE LIFE IS SIMPLE. A native snapped near Kassala, Anglo-Egyptian Sudan, on his way back home from a trip to town. His belongings are wrapped in straw on his back.

Miss Marvin Breckenridge photo.

ORPHANS GIVEN HOMES AS CHRISTMAS GIFTS. Superior Judge Blake, of Los Angeles, is shown with two little girls and two boys, probably too young to realize the good fortune that has come to them through yuletide adoption.

Wide World.

EARLY-DAY GALLOWS FOR 60 OUTLAWS. Three score desperadoes paid with their lives on this hangman's tree in the pioneer days of California. The tree, a live oak, is located at Big Oak Flat in the Sierra country of Toulumne County.

A. P.

UNCOVER EARLY AMERICAN HISTORY. These archaeologists are busy excavating ancient Aztec homes in the Aztec National Monument area of northwestern New Mexico. They expect to find many secrets of daily life among Americans who were an ancient race before the Mayflower ever landed.

A. P.

A LONDON FOG MOVES OVER TO PARIS. Street lights in the French capital struggle futilely to penetrate this pea soup fog at 10 o'clock in the morning.
Wide World.

NETHERLANDS GO SLEIGHING DOWN THE RIVER! A typical scene along the Gouwzee River, where natives are enjoying the zero weather by sleigh-riding on the slippery surface, frozen solid from Amsterdam to Marken. In this snap-shot the photographer caught a picturesque group silhouetted against the setting sun.
Wide World.

TO MAKE FORMATION FLIGHT TO HONOLULU. Five of the six Navy planes that will participate in the mass flight from San Diego, Calif., to the Hawaiian Isles, which, if a nonstop passage is attempted, will be the longest nonstop flight in history, surpassing even Gen. Italo Balbo's.
Wide World.

AGAIN SINGS FAMOUS ROLE. Marion Talley, who triumphed as a school girl in 1926, on New Year's Eve again sang the role of Gilda in "Rigoletto," with the Chicago Grand Opera Company, and scored again.
Wide World.

THE REWARDS OF OUTSTANDING WORK. Benito Mussolini, Premier of Italy, is shown, left, passing out rewards to the 467 heads of families comprising the population of Littoria, Italy, for their outstanding reclamation work in progress there.
A.P.

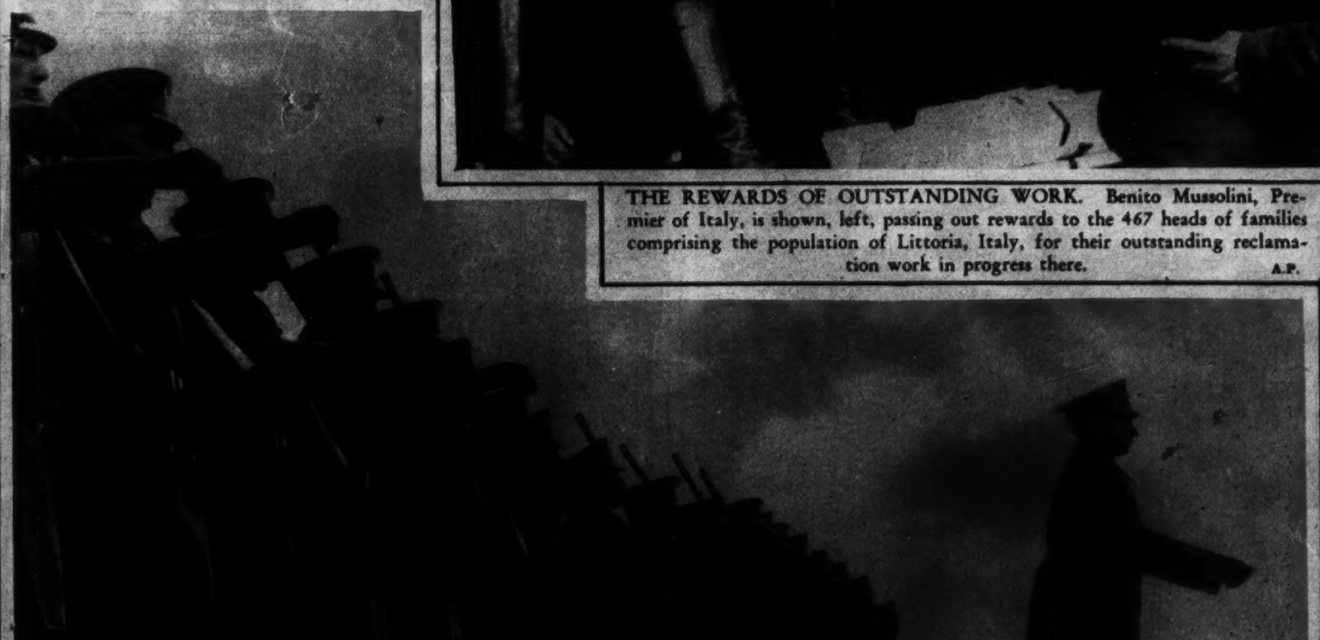

NEW BLOOD FOR BRITAIN'S AIR FORCE. The last review—aircraft apprentices for the British Royal Air Force undergo "passing-out" inspection at the school at Halton, England. They will now be new cogs in England's air defense system.
A.P.

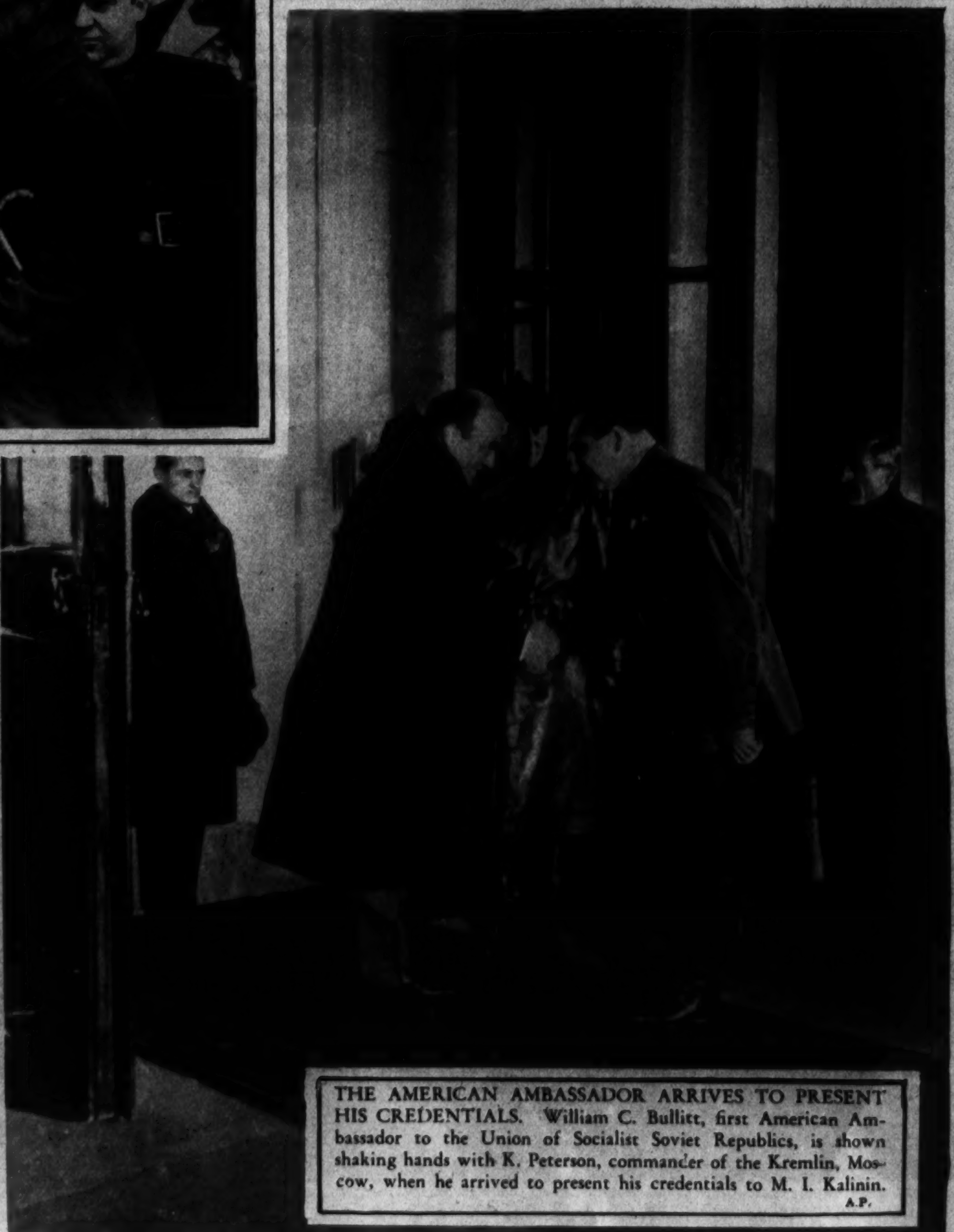

THE AMERICAN AMBASSADOR ARRIVES TO PRESENT HIS CREDENTIALS. William C. Bullitt, first American Ambassador to the Union of Socialist Soviet Republics, is shown shaking hands with K. Peterson, commander of the Kremlin, Moscow, when he arrived to present his credentials to M. I. Kalinin.
A.P.

CHRISTMAS AMONG THE NATION'S NOTABLES. Above, the family of the former President and Mrs. Herbert Hoover setting out on their mission of delivering Christmas presents on Christmas Eve. Shown before their home in Palo Alto, Calif., are former President Hoover, right, with three grandchildren, Peter, Joan and Peggy Ann, and on steps, Mr. and Mrs. Herbert Hoover, jr.; left, Mrs. Hoover and Allan Hoover. At right, Secretary of War Dern is shown celebrating Christmas with his family around the yuletide tree in his Washington, D. C., home.
A. P.

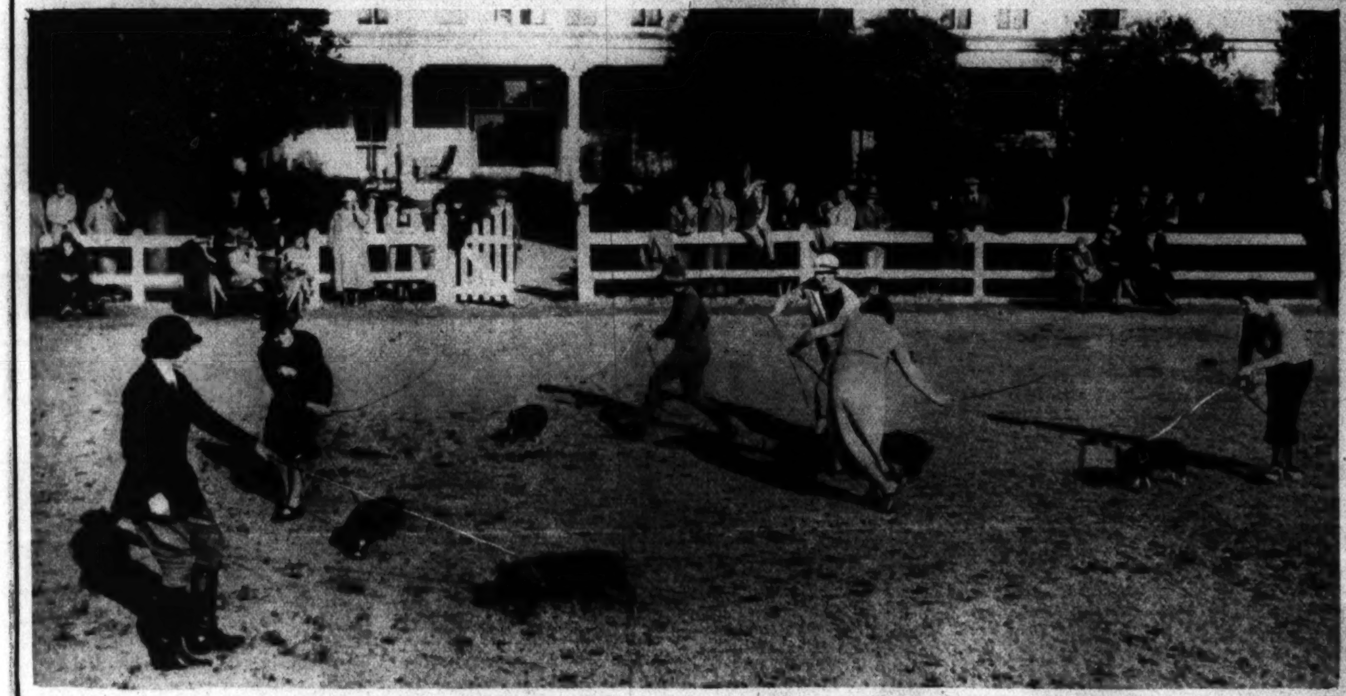

"GIT ALONG, LITTLE PIGGIE, GIT ALONG!" So, presumably, say the fair young women to their recalcitrant entries in the weekly pig race at Pinehurst, N. C.
Wide World.

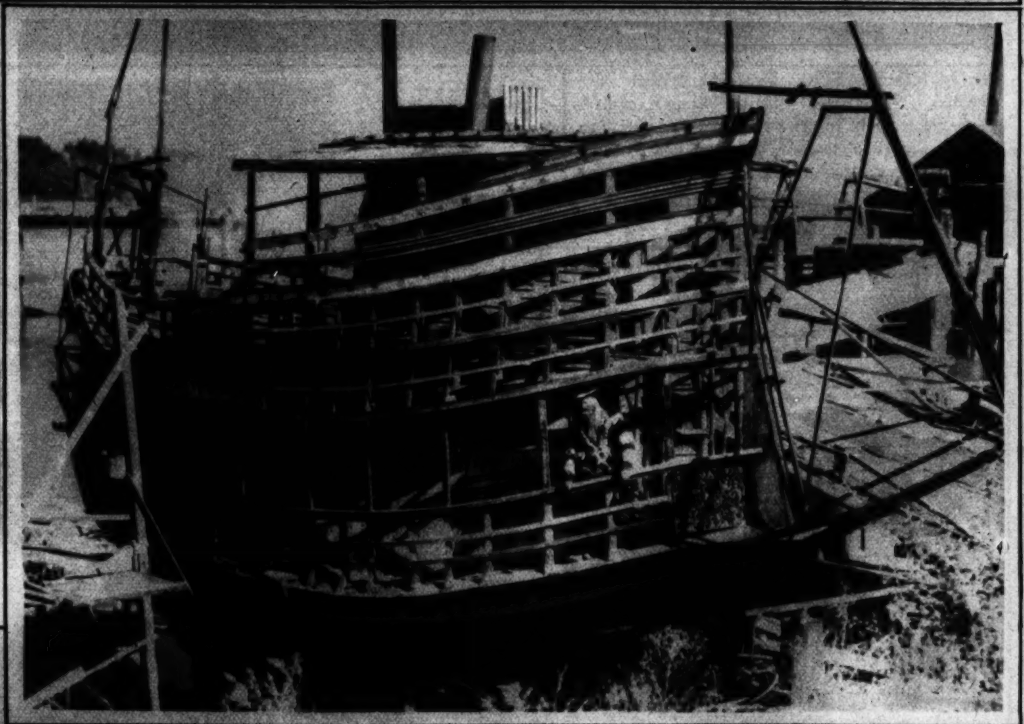

MODERN NOAH SERENE AS FLOOD SWEEPS NORTHWEST. As the worst flood in its history inundated western Washington State, William Greenwood, the modern Noah of Olympia, shakes his head deprecatingly and declares it is not the real flood but merely a warning for sinners to change their ways. Personally, he seems adequately fortified against the worst!
Wide World.

A ONCE FLOURISHING LUMBER TOWN UNDER WATER. Twenty days of incessant rain sent streams throughout northern Idaho out of their banks just before Christmas. Above is shown the results upon a town which proved to be appropriately named Rose Lake!
A. P.

Silver Plating
OR REPAIRING
Is Not Expensive
Telephone Us Met. 1134 for Estimates
D. L. BROMWELL, Inc.
723 12th St. N.W.

Copenhaver
SOCIETY
ENGRAVERS AND STATIONERS
1521 Connecticut Avenue Washington, D.C.

WALL PAPERS PAINTERS
INTERIOR DECORATORS
HOOPER & KLESNER
929 H STREET N.W.
PHONE NATIONAL 4768
MANUFACTURERS OF
WINDOW SHADES AND AWNINGS
25 Years' Service in Washington

FACIAL HAIR
Moles permanently removed.
20 years' experience—expert personal attention.
Treatments $1.00.
For Honesty, Skill, Results, See
Marie Stevens, 302 Kresge Bldg.
Dist. 0155. 11th & G Sts. N.W.

The Salesmen's Office of the Berkshire Life Insurance Company, Union Trust Building. Furnished by
THE W. D. CAMPBELL COMPANY
1022 15th St. N.W. *Phone Metropolitan 5660*
Business Furniture and Equipment
Decorators of Commercial Interiors.
Free Parking—Investment Building Garage

The Washington Post

SUNDAY, JANUARY 7, 1934

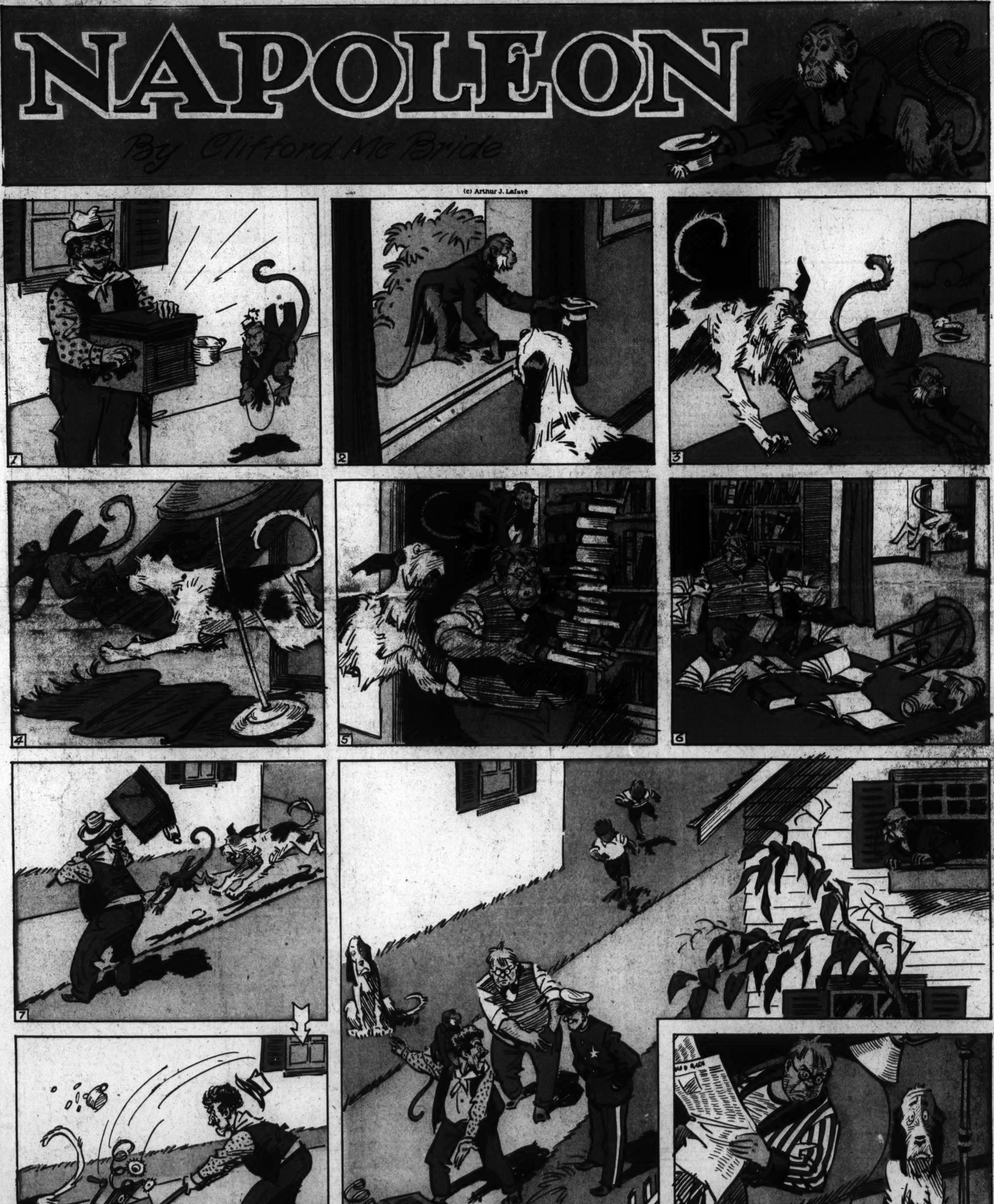

FISHER'S HISTORY OF BOXING
1-7.
IN 1853 JOHN C. MORRISSEY CLAIMED THE AMERICAN CHAMPIONSHIP AT BENICIA, CALIFORNIA.
HE HAD COME WEST WITH HIS PARENTS FOR THE GOLD RUSH.
PAP - I'M GOIN' EAST AN' FIGHT FER MONEY!
MIGHT'S WELL, JOHNNIE - H'AIN'T NOBODY LEFT T'FIGHT ROUN' HERE.
HE FOUGHT JOHN HEENAN IN LONG POINT, CANADA, AND BEAT HIM. HE REFUSED TO GIVE A RETURN MATCH RETIRED FROM THE RING. BECAME A N.Y. STATE SENATOR AND CONDUCTED THE FIRST RACE MEETING IN SARATOGA.
MORRISSEY FOR STATE SENATOR THE PEOPLE'S FR.
MORRISSEY AND THE FULL DINNER PAIL
JOE PALOOKA
© 1934, McNaught Syndicate, Inc., N. Y.
By HAM FISHER
BOY, OH BOY! - THIS MIAMI CLIMATE'S TH' NERTS. - WE GOT A GOLF GAME WITH STEVE HANNAGAN AN' DAN MAHONEY T'DAY.
I GOTTA GIT MY TOE FIXED UP FIRST ER ELSE I WUNT BE ABLE T'WALK AROUND TH' COURSE.
GEE - THAT'S RIGHT. WELL, SCRAM OUT AN' FIND A CHIROPODIST RIGHT AWAY - HE'LL FIX IT. THEN MEET US AT TH' CLUB.
AWRIGHT
HMM - I CERTN'Y FOUND ONE QUICK!
DR. IVAN CHIROPOLIX
SPINAL ADJUSTMENTS
MASSAGE
FORMERLY OF GYMNASTEEK INSTITUTE OF HANGOVARIA
COULD I GIT TREATID RIGHT AWAY? - I GOTTA PLAY GOLLUF.
WHY SURE! TAKE YOUR SHIRT OFF, PLEASE.
TCH TCH - I'D A THOUGHT YOU'D A AST ME T'TAKE MY SHOE OFF.
HA-HA! - I GUESS YOU'RE THE OLD KIDDER, EH?
LAY STILL! - WHEW - HOW DO YOU EXPECT ME TO TREAT YOU?
BUT - UGHHH-H - THAT AIN'T TH' RIGHT - H-HHHH-HH - WAY!
LAY DOWN! I SAID! - DON'T TELL ME MY BUSINESS!
I WON'T LAY DOWN! - NOW LEMME UP! I TELL YOUSE - YOUSE CERT'NY DON'T KNOW HOW T' - - OOOOF!! -
-HEY!!
RAP
RAP
RAP
I'M GITTIN' UP - GIT OFF MY BACK!
NOT TILL I'M THROUGH TREATING YOU!
HEY - MISTER WALSH! - YOU'D BETTER HURRY TO THE POLICE STATION - JOE PALOOKA'S IN TROUBLE!
WHAT?
WE'LL GO WITH YOU, KNOBBY
ASK THE PRO ABOUT THE NEW DIVOT DIGGER
WELL - HOW'D I KNOW HE WASN'T A FOOT DOCTER? - AN' HE DINT NEED T'SOCK ME IN THE NOSE FIRST, AN' ALL I DONE WAS - - -
AW SHUT UP!
HA-HA! DRIVE OFF KNOBBY
HAM FISHER

DIXIE DUGAN

© 1934, McNaught Syndicate, Inc., N. Y.

By J. P. McEVOY and J. H. STRIEBEL

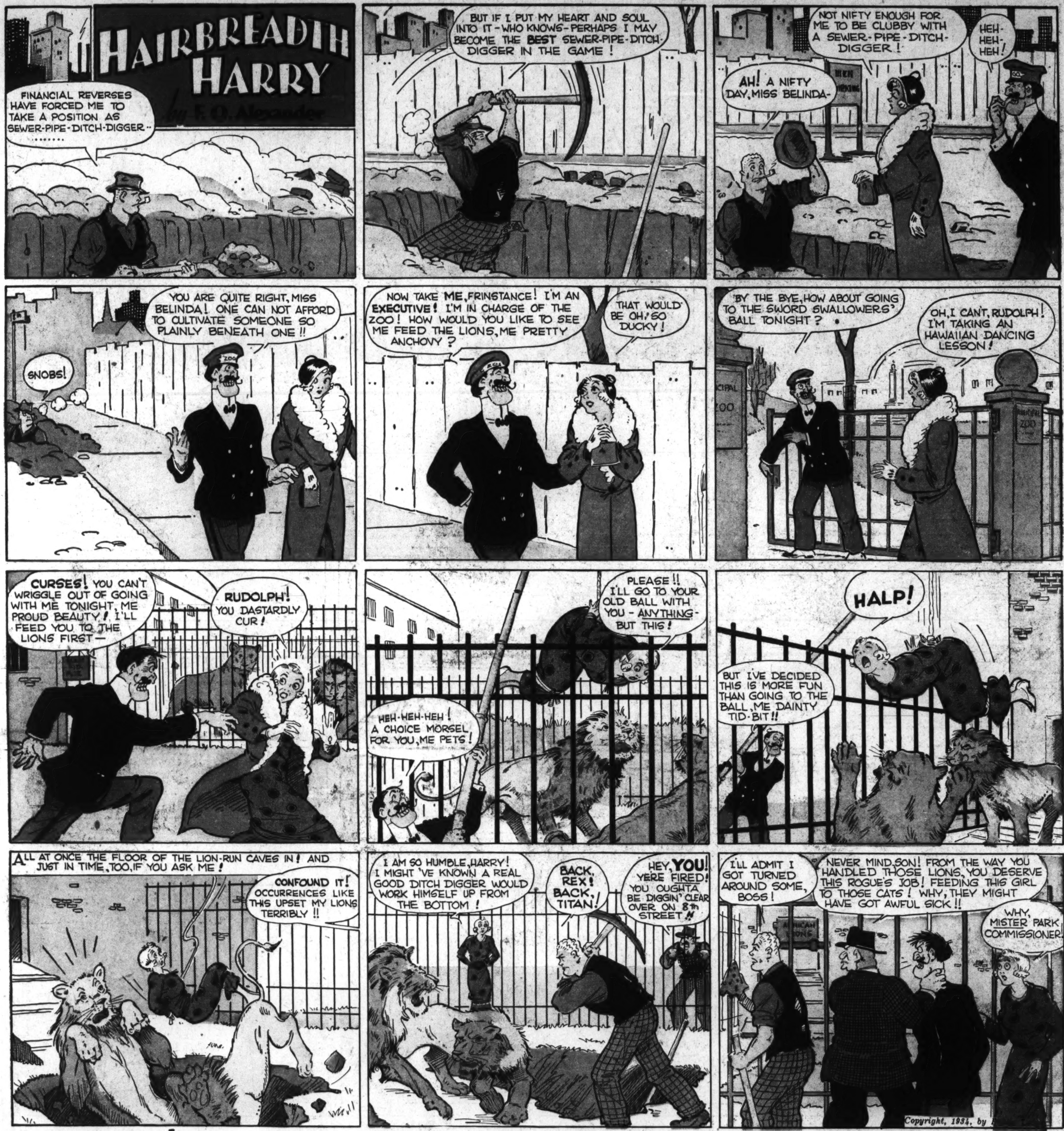

High-Gear Homer

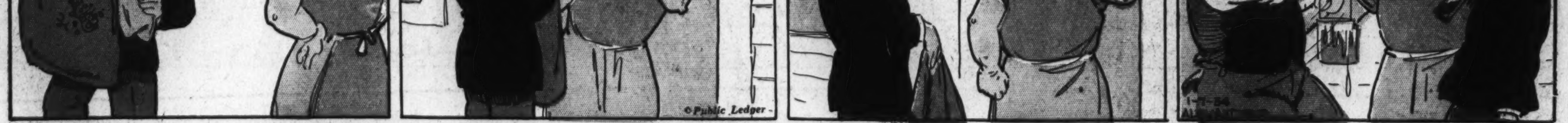

The Washington Post.
Sunday, January 7, 1934

Footprints on the Sands of Time

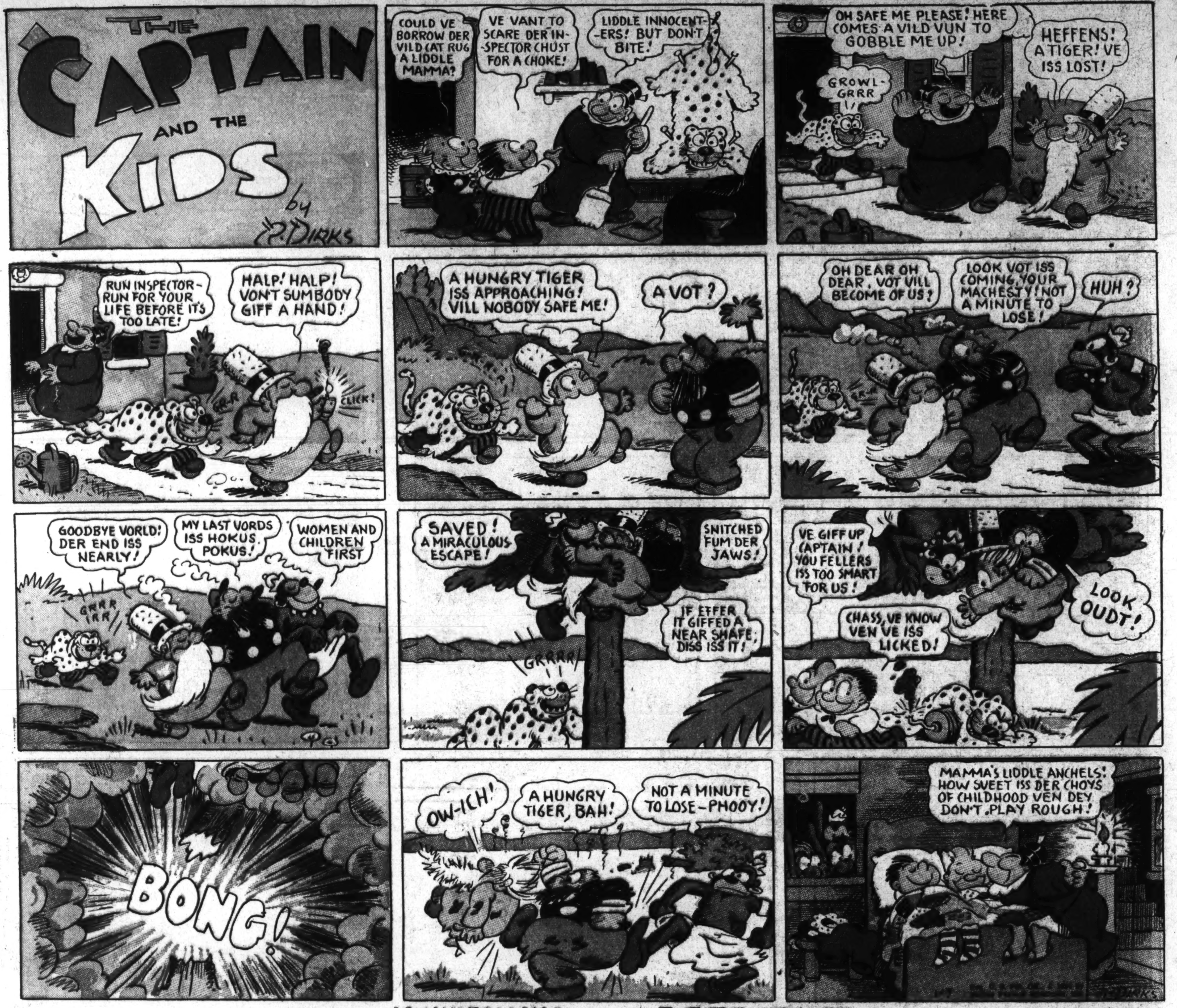

TRY WILSON'S HONEY—HOREHOUND—MENTHOL COUGH DROPS—5c EVERYWHERE

BABE RUTH

SAYS "DON'T MUFF THIS ONE, BOYS!"

"Esso Stations and Dealers are bringing 50 boys FREE to my Training Camp in March. They're giving away 100 gloves, 200 autographed baseballs, every week. Tune in on my radio program every Monday, Wednesday, Friday at 5:00 P. M., and learn how you can enter the contest." THE BABE

STATION WRC ... MON·WED·FRI·5:00 P.M.

Strange as it seems, the best dressed statue in the world wears the plainest kind of clothes 50 weeks out of the year—it is only during the latter half of May that she really dresses up. Although she has jewels galore and a solid gold crown studded with gems, they are kept safely in a church vault except for the annual two-week period when the faithful make pilgrimages to her shrine.

The Virgin of Antipolo in her cathedral not far from Manila is revered by thousands of Filipino people who, during the past three centuries, have added bit by bit to her magnificent wardrobe. She has 100 frocks, embroidered in gold and silver, and encrusted with precious stones. In addition she has many valuable bracelets, an assortment of crowns, a gold halo, and a scepter, each replete with diamond, emerald, ruby, pearl and sapphire ornaments.

* * *

Centuries ago the now extinct Moundbuilders of Ohio unknowingly erected bunkers and laid out fairways for a modern golf course at Newark. The mounds constitute practically all of the bunkers for the first 10 holes of the course. Although all trace of the builders has been lost, their works still have their use today.

* * *

The Stolen Church of Lake Windermere, British Columbia, got its name when communicants who had recently moved there from a town called Donald returned to Donald in the dead of night and "stole" their own church. They dismantled it, then removed it by train and boat to their new home. It was promptly dubbed "the Stolen Church"—a name which has clung to it ever since. When they "stole" the church they got away with everything but the bell and the steeple—these another group of people from another town got first.

* * *

For further proof address the author, enclosing stamped, addressed envelope for reply.

The Washington Post

JANUARY 7, 1934.

Laugh with the Gumps Every Day in The Post

Gasoline Alley Runs Daily in The Post

WINNIE WINKLE
THE BREADWINNER
BY BRANNER
GOSH! NEARLY DAYLIGHT!! WELL IT WAS A GREAT PINOCHLE GAME EVEN IF IT DID LAST ALL NIGHT!
NOW IF I CAN SNEAK UPSTAIRS AN' GET ME SOME SLEEP - NOBODY'LL BE ANY TH' WISER!
WHY RIP! YOU UP SO EARLY ??
YEAH - ER - I - UH - I COULDN'T GIT TO SLEEP LAST NIGHT !!
H'MPH! I GOTTA CARRY THIS CASE OF JARS UP TO TH' KITCHEN JES' BECAUSE SHE THINKS I GOT UP EXTRA EARLY !!
WELL, NOW FOR A LIL' SLEEP —
FAWTHAW! HOW COME YOU'RE UP SO EARLY?
GOSH DARN WINNIE FOR SENDIN' ME OUT FOR MILK — AN' DOUBLE GOSH DARN TH' MILKMAN FOR FORGETTIN' TO LEAVE IT !!
HERE'S YER MILK !! THAT'S THAT !!
THANKS, OLD TOP !!
HULLO POP! YOU UP ALREADY?
OH FOR GOSH SAKES - DON'T YOU STOP ME, PERRY !!
BOY, I'VE GOTTA GET SOME SLEEP !!
DON'T YOU REMEMBER POP? YOU PROMISED TO GO SKATING WITH ME AN' SHOW ME SOME FANCY STEPS TODAY?
NO, NOT TODAY, PERRY - YOU'VE MADE A MISTAKE, SON !! NOT TODAY !!
WELL, AS LONG AS YER PAW IS UP SO EARLY, HE CAN HELP ME WITH THESE PRESERVES AN' ALSO CLEAN UP TH' LIVIN' ROOM !!
Z Z Z Z Z Z Z Z Z - Z Z
HEY POP - IT'S LATE !! AIN'T YOU EVER GONNA WAKE UP AN' COME HOME ??
Reg. U.S. Pat. Off.; Copyright, 1934, by The Chicago Tribune.

Looie Blooie
THE EVIDENCE PROVES CONCLUSIVELY THAT YOU HAVE TWO WIVES, MR. TOOTYMER! YOU ARE GUILTY OF BIGAMY!
BEFORE PRONOUNCING SENTENCE HAVE YOU ANYTHING TO SAY ???
N-NO SIR!
SILLY QUESTION YER 'ONNER!
A MAN WITH TWO WIVES WOULD NEVER GET A CHANCE !!
? ? ?

DICK TRACY
by CHESTER GOULD
THIS IS RATHER A TICKLISH MISSION I'M ON. TELLING OLD MAN WHITE HIS SON'S A CROOK, BUT... THE SOONER THIS THING IS CLEARED UP, THE BETTER.
OH! OH! WHO IS THAT GOING INTO OUR HOUSE? HM! LOOKS LIKE-YES IT IS-DICK TRACY! IS IT POSSIBLE THAT FLATFOOT IS WISE TO EVERYTHING AND IS GOING TO CONFER WITH MY OLD MAN?
I'LL SLIP IN THIS BASEMENT DOOR AND LISTEN TO THEIR CONVERSATION THROUGH THE MICROPHONE I'VE GOT INSTALLED IN THAT TABLE LAMP IN DAD'S STUDY
YES, MR. WHITE THIS MAN "CONFIDENCE" DOLAN, WHO WAS ARRESTED FOR THE THEFT OF YOUR BONDS, HAS DONE SOME TALKING THE LAST FEW DAYS AND I'VE CHECKED UP ON HIS STATEMENTS! I'VE FOUND DOLAN WAS TELLING THE TRUTH AND THAT YOUR BONDS WERE ACTUALLY STOLEN BY YOUR OWN SON!
WHAT?
BY MY OWN SON?
YES, BY YOUR OWN SON, JIMMY! AND FURTHERMORE I HAVE EVIDENCE SHOWING JIMMY IS INVOLVED IN A NUMBER OF OTHER CRIMES.
HA! SO IT HAS BROKEN AT LAST, EH? I EXPECTED IT- I FIGURED THAT SLEWFOOT WOULD PIN THE BOND JOB ON ME SOONER OR LATER...AND I'M PREPARED FOR IT!
I MUST GET DOWN TO THE CLUB. I GOTTA ACT QUICK! THANK GOODNESS I HAD BRAINS ENOUGH TO FORESEE EVENTS A MONTH AGO WHEN I FIRST MET THIS DETECTIVE'S KID.
WHERE ARE YOU GOING, KID?
HOME, JIMMY- THERE'S NOTHING ELSE DOING HERE TONIGHT, IS THERE?
25
NOTHING ELSE DOING TONIGHT? HAW! HAW! WHY, THINGS ARE JUST GOING TO START HAPPENING NOW, BRAT! IN THE FIRST PLACE, DID YOU EVER FIGURE OUT THE REAL REASON I WANTED TO GIT YOU IN THIS CLUB?
NOPE.
WELL, I'LL TELL YOU WHY. I WANTED YOU WHERE YOU'D BE IN MY POWER IN CASE THAT DICK PAL OF YOURS EVER DISCOVERED THE FACT I STOLE THOSE BONDS FROM MY FATHER.
IF HE TRIES TO PUT A FINGER ON ME, I'LL PROVE THAT YOU HAVE BEEN IN WITH ME ON A NUMBER OF STICK-UPS, AND ARE A YOUNG CRIMINAL YOURSELF. CAN YOU IMAGINE THE SCANDAL IN THIS TOWN WHEN IT'S DISCOVERED THE CITY'S ACE DETECTIVE'S BEEN HARBORING A CROOK UNDER HIS OWN ROOF!
BUT YOU'RE NOT GOING TO TELL TRACY ON ME-ARE YOU? YOU CAN'T DO THAT!
OH NO?
GET ME A SHEET OF PAPER, FELLOWS! I'M GOING TO WRITE THE DICK A LETTER AND TELL HIM EVERYTHING! MEANWHILE KEEP THE KID IN THAT OTHER ROOM, AND DON'T LET HIM OUT OF YOUR SIGHT TILL I GET THINGS SETTLED.